Pact Arms Cost May Curb Security Outlay

The Weather
Today—Partly cloudy with high near 64. Friday—Fair and mild. Yesterday—High, 60 at 1:40 p. m.; low, 42 at 6:40 a. m. (Details on Page B-15).

Phone NA. 4200

The Washington Post

FINAL

Phone NA. 4200

No. 26,593 | Copyright, 1949, By The Washington Post Company | Entered as Second Class Matter, Postoffice, Washington, D. C. | WASHINGTON: THURSDAY, APRIL 7, 1949

CARRIER DELIVERY PER MONTH: Daily and Sunday $1.35 City Zone $1.50 Elsewhere; Daily Only .90 " " .90 "; Sunday Only .45 " " .45 "

SINGLE COPY PRICE: Daily .05; Sunday (city zone) .15; Sunday (elsewhere) .10

Pressmen Are Ordered Back to Work, Ending One-Day Paper Tieup

International Union Acts After Local 6 Votes Strike, Holds 'Continuous Session'

AFL pressmen, whose surprise strike prevented publication of Washington's four daily newspapers yesterday, returned to their jobs last night on orders of their international president.

The 140 members of Printing Pressmen's Local No. 6 voted to obey the instructions of their top leaders at a stormy meeting in Pythian Temple, 1012 Ninth st. nw.

Local officers gave the word at 7:05 p. m. for the press crews to return to work at once at The Washington Post and Washington Times-Herald. Pressmen for the afternoon Star and News were told at the same time to report for work at their regular schedule.

The walkout lasted 25 hours and 5 minutes.

The local union called a "continuous session" of its membership at 6 p. m. Tuesday as a demonstration against a deadlock in new contract negotiations with the publishers. Officers of the local later announced that the pressmen had voted 92 to 4 for "strike."

Seek Higher Pay, Larger Crews

The unannounced walkout came on the eve of a scheduled special meeting between the publishers and three international vice presidents of the Pressmen's Union seeking to resolve the stalemate.

The special negotiation session, canceled yesterday because of the walkout, will be held today.

The newspaper pressmen had requested higher wages, shorter hours, pensions, severance pay, longer vacations, and increased manning of the press crews. The publishers had countered with an offer to meet in part the increases in pay and vacation periods.

At the last negotiation session, on March 30, the union representatives had warned the publishers that Local No. 6 would not be responsible for its members showing up for work after 4 p. m. of Saturday, April 9.

International Surprised

Thus the "continuous session" on Tuesday night caught both the publishers and the union's international officers by surprise.

The "continuous session" was recessed for sleep and meals, and was held successively at the Odd Fellows Hall, Mechanical Printcraft Club, and Pythian Temple.

J. H. de la Rosa, president of the International Printing Pressmen and Assistants' Union of North America (AFL), ordered the members of Local No. 6 back to their posts yesterday afternoon in a telegram from Pressmen's Home, Tenn., sent to Local No. 6 officers. His wire read:

"Have been advised by the executive secretary of the Washington Publishers' Association that members of Local No. 6 did not cover their positions last (Tuesday) night nor this (Wednesday) morning.

"You are instructed by this office to have our members return

See PRESS, Page 8, Column 1.

General Facing Prosecution

Assistant United States Attorney J. Warren Wilson yesterday authorized prosecution of Brig. Gen. Lemuel Matthewson, 50, accused of assaulting Paul P. Poland, 23, of 4531 Lily Ponds dr. ne., after a traffic accident.

Wilson said Poland, described as a former GI, had applied for a warrant for assault saying that General Matthewson struck him on the ear March 23. A hearing was held yesterday in the prosecutor's office. No date was set for the general's arraignment.

Prewar Washer Sold Through Post Ad

"I wish I had lots of washers to sell," said Mrs. W. L. of Brisbane st. Her two-line ad, offering Post readers a GE prewar washer for $30, got results the second day.

When you have extra household equipment on your hands, sell it the quick and easy way with an ad in The Post. Call NA. 4200.

District Goes Without Papers For First Time in Memory

Newshungry Washington went on starvation rations yesterday.

No news was THE news.

For the first time in memory, no local Washington newspaper was published over a 24-hour period.

Inability to publish followed failure of pressmen to work as a result of their dispute with publishers over their 1949 work contract.

Early risers, finding their favorite morning paper missing from their doors, teamed in a spontaneous telephone barrage of inquiries.

A flood of telephone calls poured through The Washington Post switchboard from about 6:45 a. m. to 9:45 a. m., then subsided.

But newsstand operators found customers turning up as late as 5 p. m. and asking where the papers were.

"The news still doesn't get around well without a newspaper," commented H. J. Benjamin, operator of the Metropolitan News Agency at 603 15th st. nw.

Familiar morning routines in thousands of households were disrupted. One husband told this story on his wife: She went to the door, found no paper, and told her husband. He suggested turning on the radio for the news. She then started looking again for the newspaper to find out what station was broadcasting the news.

Newsdealers generally reported an early morning sell-out of out-of-town papers. After that there came some increase in magazine sales.

Reporters found people asking two main questions in quick succession:

1. Will you publish?
2. Will you publish the comic strips we missed?

Both questions last night were answered "yes."

Radio stations pitched in with more frequent newscasts. At WTOP, The Washington Post CBS station, newsman after newsman read portions of The Washington Post to listeners.

They read from the pages that were made up in type and printed on single proof sheets—the paper as it would have appeared had the presses rolled.

Even the comic strips were read over the air.

Also read were copies of the same pages posted in a bulletin board

See EFFECTS, Page 8, Column 5.

Hearing on D. C. Budget Is Set By Senators for 2 P. M. Today

Open Senate hearing are set for 2 p. m. today on the District's 1950 budget, which the Senate District Committee agreed Tuesday to underwrite with an amended 2 per cent sales tax.

The Senate District group sent the House-passed sales levy bill to the Senate floor by a 7 to 4 vote after tacking on a straight penny-a-pack cigarette tax, and making other changes.

Senator Lister Hill (D., Ala.), chairman of the District Subcommittee on Appropriations, said he was starting hearings now on the Commissioners' 103-million-dollar "austerity" budget because of the growing log jam of other money bills "piling up" in committee.

The District appropriation bill took a $4.3 million cut in the House last month. Pay raises for city workers, plus restoration of House cuts, would put the District about 18 million dollars in the red.

The District appropriations hearing will be held in room F at the Capitol.

Amendments approved by the Senate District Committee Tuesday made four major changes in the sales tax plan which cleared the House last week.

1. A 1-cent tax on each pack of cigarettes. The House-approved bill called for applying the sales tax to cigarettes; it would have amounted to a penny on a single pack of cigarettes; the difference is that the tax on a carton of cigarettes would be 10 cents under the Senate committee plan, and 3 cents under the House plan.

2. The committee voted to exempt from the sales tax all restaurant meals costing $1.50 or less. The House bill called for applying the sales tax to restaurant meals. Both versions exempt food for home consumption.

3. A 50 per cent increase in liquor gallonage taxes, and a boost from the present 50 cents to $1 in the tax on each barrel of beer, was added by the Senate committee to the 50 per cent increase in liquor license fees approved by the House.

4. An exemption from the sales tax for all medicines, drugs and pharmaceuticals was approved by the committee. The House had voted to exempt only those sold on prescription.

Despite the changes, revenue expected from the committee version is about the same as from the

See SALES, Page 8, Column 5.

Finch, Hawes Hail Revisions Of Home Rule

District suffrage leaders last night praised the Washington home rule bill, as amended and overwhelmingly approved Tuesday by the Senate District Committee.

Wilbur S. Finch, chairman of the Central Suffrage Conference, and Alexander B. Hawes, of the Washington Home Rule Committee, hailed the two major committee revisions of earlier self-rule bill drafts:

1. A provision that city council legislative proposals could be overruled only by a concurrent resolution of both branches of Congress or by the President. Earlier drafts called for "one house veto" of council actions, and

2. Inclusion of a Federal fiscal formula calling for the Federal Government to put up 20 cents for every dollar collected by District tax revenues. Based on the coming year's revenue estimates, the committee-approved formula would require a Federal payment of about 19 million dollars, or seven million dollars above the present 12 million dollars Federal assist.

The full committee also adopted an amendment by Senator Joseph R. McCarthy (R., Wis.) to raise the salary of the chairman of the city council or "mayor" from $5000 to $7500, plus $3000 for expenses.

Another major committee action

See RULE, Page 8, Column 4.

FBI Agent Missing; Reported 'Not Well'

Frank F. Staab, 39, special FBI agent in Washington, has been missing since last Saturday, the FBI reported yesterday.

FBI spokesmen could offer no explanation for Staab's disappearance other than he has "not been well lately." He has been a special agent since 1941.

The FBI said Staab's parents, Mr. and Mrs. John J. Staab of Hays, Kans., have been notified.

Fabulous McLean Gems Sent Buyer by Registered Mail

The fabulous, million-dollar McLean jewel collection arrived in New York from Washington yesterday morning by registered mail—in a package wrapped in brown paper, tied with coarse rope, bearing $159.87 in stamps.

Newsreel cameras rolled and flash bulbs popped as a startled mailman stepped from a heavily guarded truck, passed through police lines, and turned over the parcel, 10 by 10 by 12 inches, to Harry Winston, Manhattan diamond merchant, at 7 E. 51st st.

Winston recently outbid 40 other merchants, paying some $1,100,000 for the 74 gems of the late Evalyn Walsh McLean, Washington society leader.

The diamond merchant, when questioned by telephone, scoffed at the eerie legends of tragedy woven about the most famous gem of the collection, the 44½ carat Hope Diamond.

"It's silly to imagine that diamonds exert any good or evil influence," he said. "It's not the diamonds but the people who handle them that cause misfortune."

Winston confessed he had some trouble persuading his wife, Edna, not to worry about his new acquisition.

"Of course, she'll never wear

See GEMS, Page 19, Column 3.

Cracks in the White House

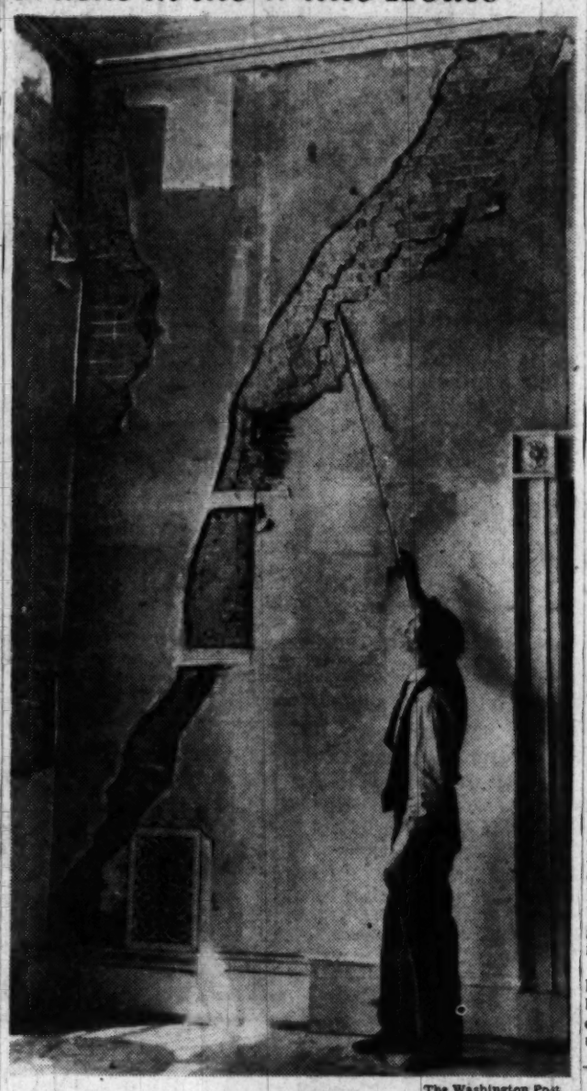

The Washington Post

DAMAGE SHOWN—Isaac Avery, White House carpenter, points to cracks in the brick wall of the Executive Mansion on the second floor near the entrance to Margaret Truman's bedroom. Plaster has been removed to show the seams which have been opened by the settling of the center of the structure. This is one of the first pictures made of the White House's interior since it was reported collapsing January 30. (Other pictures on Page B-1)

Two Convicts Escape Near Falls Church

Two young felons, one a rapist, escaped from a convict road gang near Falls Church (Va.) yesterday, and were reported still at large last night despite a search of the wooded area with bloodhounds.

The men were identified by Sergt. M. C. Russell of Prison Camp 30, at Fairfax, as Paul J. McKay, 20, Brighton, Colo., who was serving a 15-year sentence for statutory rape, and Walter Lee Jordan, 21, Riverton, Va., a second offender serving 12 months for assault and battery.

Both were wearing brown prison uniforms.

The two men darted into the underbrush adjacent to Route 50 about half a mile south of Seven Corners at 9 a. m. They saw their chance when a school bus pulled to the side of an intersecting road and partially obscured the convict gang from the view of a guard, Russell said.

The guard, armed with an automatic shotgun, said the pair disappeared in the woods before he had a chance to fire.

With eight other members of the gang, the pair were working on underground wiring for a traffic light at the intersection.

A hastily organized search, spearheaded by bloodhounds brought from Prison Camp 13, at Woodbridge, Va., centered on an area of 4 square miles bounded by three highways. But there was still no trace of the pair last night. The bloodhounds were returned to the prison camp after several hours when they lost the scent in a residential area on Sleepy Hollow rd.

The area, bounded by Sleepy Hollow rd., Route 7 and Columbia Pike, consists mostly of sparsely

See ESCAPE, Page 8, Column 5.

Senate 'Warns' Dutch of Loss Of ECA Funds

By Robert C. Albright
Post Reporter

The Senate yesterday in effect admonished the Dutch to cease military action in Indonesia but continued ECA aid to the Netherlands pending possible imposition of United Nations sanctions.

Without a record vote, the Senate approved a toned-down amendment not mentioning the Dutch by name but barring funds to any State "against which the United Nations is taking preventative or enforcement action."

The amendment cleared the way for possible final passage of the $5,580,000,000, 15-month extension of the European Recovery Program today, after 11 days of mostly extraneous debate.

Now five days overdue, ECA authority technically expired at midnight Saturday. The House has a bill ready to extend it, but cannot act until the Senate votes. Unable to place any new orders, ECA was continuing shipments from present supplies during the legislative lapse.

Senate tempers, sharpened by two weeks of on and off night sessions, snapped angrily as Senate Majority Leader Scott W. Lucas (Ill.) continued to drive for a vote.

Senator Wayne Morse (R., Oreg.) accused Lucas of trying to "crack the whip" over senatorial backs.

"Some of us are prima donnas enough to resent being treated like grade school kids by a strong schoolmaster, who says if we don't obey he is going to take us out in the woodshed," said Morse.

Lucas retorted sarcastically that Morse "is the one man on the Senate floor who can tell everybody what ought to be done. He

See ECA, Page 6, Column 3.

Announcement to Subscribers

The Washington Post greatly regrets that it was unable to deliver to its subscribers issues of Wednesday, April 6.

A work stoppage by the pressmen's union prevented the publication of any edition of this newspaper.

So far as is possible, the continuity features of the issue of April 6 are published in today's issue. Comic strips that should have been published in Wednesday's editions appear on two comic pages preceding the regular comic pages of today's edition. This will permit readers to follow their favorite comic sequences without missing any episodes.

Through the cooperation of Radio Station WTOP, much of the news prepared for publication Wednesday was presented over the air.

It is hoped that these efforts minimized the unavoidable inconvenience to readers.

This is the first interruption of our daily service to subscribers in 71 years.

The Washington Post

Cost of Arming Europe May Curtail Defense And ECA Spending

Truman Says He'd Use Bomb With Welfare of U. S. at Stake

By Edward T. Folliard
Post Reporter

President Truman said last night he "wouldn't hesitate" to order the atomic bomb used again if the welfare of the United States and the democracies of the world were at stake. But he emphasized that he thought the Nation was in a position now where such a decision never would have to be made.

The North Atlantic Treaty, he said, was a step to avert a decision of that kind.

Mr. Truman spoke at a buffet dinner in the Carlton, where he met with a hundred or so freshmen members of the Senate and House, virtually all ardent supporters of his "Fair Deal."

He started out by recalling his own days as a freshman Senator, and evoked laughter with a story of how he once saved Henry Wallace. Then, in a serious vein, he began talking about America's great role today—her responsibility for "the welfare of the world."

He told how the United States had offered to give up the atomic bomb if only a system of controls could be established to prevent its use as a weapon.

Going back to Hiroshima, he said:

"I had to make a decision back in July, 1945, and I had to make that decision on the basis of the welfare, not only of this country, but of our enemy country. And I made that decision because I thought 200,000 of our young men would be saved, and some 300,000 or 400,000 thousand of the enemy would be saved. . . .

"Now I believe that we are in a position where we will never have to make that decision again, but if it has to be made for the welfare of the United States, and the democracies of the world are at stake, I wouldn't hesitate to make it again.

"I hope and pray that will never be necessary.

"The meeting we had the other afternoon . . . in which we signed the Atlantic Pact, I think is a step that will prevent our having to make a decision of that sort.

"We have made decisions at Rio de Janeiro and Bogota, and this is another one along that same line."

He urged the first-term Senators

See TRUMAN, Page 2, Column 1

Economic Chief's Warning Serves To Complicate Security Setup

By John G. Norris
Post Reporter

America's current security programs—defense and ECA—should be trimmed to offset at least part of the cost of sending arms to Europe, President Truman's chief economic adviser declares.

This warning from Dr. Edwin G. Nourse, chairman of the Council of Economic Advisers—delivered at the Pentagon with Mr. Truman's advance approval—had immediate repercussions throughout Washington.

It certainly would influence the forthcoming Senate fight over ratification of the North Atlantic Pact, as members had already been asking questions about the cost of implementing it with arms.

Certain to Affect ECA Bill

The ECA appropriation authorization bill, now before the Senate, was certain to be affected.

Further, the job of whipping the Administration's military aid bill into shape for presentation to Congress and the course of that legislation on Capitol Hill was further complicated.

And, Nourse's suggestion of further cuts in America's armed forces caused not only concern at the Pentagon, but promised to affect plans of the House Appropriations and Armed Services Committees.

The former was reported early this week to be ready to boost Air Force appropriations by some 800 million dollars, through trimming Army and Navy funds. Many members of the House Armed Services Committee plan amendments to increase the latter outlays also when the armed forces spending bill reaches the floor next week.

More Taxes or Deficit

Dr. Nourse's warning that an arms-for-Europe program "would contribute to the need for additional taxes or to the making of a budget deficit" was made Tuesday. He spoke before a closed session of top defense officials and prominent civilian guests attending the Second Joint Civilian Orientation Conference. Nourse made the statement public yesterday.

The impact of his address was particularly felt, as officials previously had indicated that the military-aid program could be piled on top of the President's defense budget and ECA spending plans without economic trouble.

The Nourse statement came as military leaders delivered a series of Army Day addresses, emphasizing that America must prepare to hold western Europe in the event of war, and not count on defeating an aggressor in Europe by atomic attack from the air.

Army Secretary Kenneth Royall

See ARMS, Page 3, Column 1.

Big 3 Near Agreement Here On Rule in Western Germany

By Murrey Marder
Post Reporter

Signs of the long-sought agreement on United States-British-French joint policy for governing western Germany came yesterday from lengthy meetings of the Big Three here.

Secretary of State Dean Acheson, Britain's Foreign Secretary Ernest Bevin, and French Foreign Minister Robert Schuman discussed German problems for 4½ hours in two meetings, and scheduled a morning and afternoon conference today on the same topics.

The only official comment to come from the talks was that "excellent progress" was being made.

There were generally optimistic views in diplomatic circles that this progress can bring an equitable merger of the French occupation zone of Germany with the British and United States zones, which have been united for two years; lead to agreement on an occupation statute and also to the amount of federalization proposed for western Germany under the constitution being drafted at Bonn, Germany, and provide a basis for working out other complex occupation questions.

Acheson, Bevin and Schuman, accompanied by their advisers, met at 11 a. m. yesterday in a fifth-floor conference room of the State Department, and continued that session to 1 p.m. Their second meeting yesterday began at 4:40 p. m. and did not end until 7:10 p. m.

Principal issue in the zone-merger aspects of the talks is the extent of the veto that each power will have in occupation area decisions. Because the United States has been paying the largest part of occupation costs in the present Bizonia, it has held the major voice in questions involving financial outlay there, and foreign trade, and reportedly seeks a similar role in a Trizonia.

It is considered likely that, when finally established, the Trizonia agreement will permit limited veto power by each government on some occupation aspects.

Lack of an occupation statute for Western Germany has been the missing link barring a clear policy on dozens of lesser issues.

There has been no clear line of guidance on what rights the occupying powers reserve to themselves.

While the top-level talks have

See POLICY, Page 19, Column 4.

Parade Marks Swan Song Of Army Day

By Bill Brinkley
Post Reporter

President Truman and thousands of Washingtonians yesterday saw the Nation's final Army Day parade.

The parade—with its World War II equipment—gave no real picture of the Nation's armed might but there were superb marching bands and units of some famous Army outfits.

Police Department figures mentioned that the parade contained 9 horses, 16 bands, and 6891 marchers. Also, though the Police Department didn't mention it, it contained one dog—the black-and-white first-sergeant spaniel, mascot of the Army Air Force Band, who weaved happily in front of his unit. According to police, between 150,000 and 175,000 persons saw the parade.

The parade symbolizing one phase of the Nation's armed strength came by coincidence less than 48 hours after the signing of the North Atlantic treaty and at one point passed the scene of the signing in the Departmental Auditorium.

A couple or so blocks down, near 16th st. on Constitution ave., the troops and bands were reviewed by the Commander in Chief, who was accompanied by the newly installed Secretary of Defense, Louis A. Johnson, and surrounded by yards of gold braid and a ton of brass.

Foremost among the latter was Gen. Omar Bradley, Chief of Staff, who at a banquet Tuesday in New York said, "I would happily propose that we end" Army Day and substitute for it a National Security Day. It was Johnson who a few hours later was to announce that he was doing just that—

See DAY, Page 3, Column 1

Same Policeman Recovers Watchman's Watch 3 Times

When a watchman gets robbed of his watch, that's news.

But when he gets robbed of his watch three times, and each time it is recovered by the same policeman . . .

The watch in question is a 21-jewel Hamilton, which Herman Zeaman, a retired Arlington Farms special watchman, bought in 1939. Zeaman now lives at 610 E st. ne., but back in 1944 he lived in the 900 block of G st. se.

It was then that the watch was first stolen, when Zeaman's home was looted.

The watch was recovered by Pvt. James Powell, No. 5 Precinct.

In 1945, Zeaman's home was again looted, the watch was again taken, and it was again recovered by Precinct Detective James Powell, still of No. 5 Precinct, but promoted in rank.

And, last February 17, Zeaman, who by now had moved to E st., did it again. He was walking near his home when he was held up and robbed of $21 and that watch.

Yesterday, the watch was recovered by Detective Sergt. James Powell, who'd been promoted again and is now assigned to the robbery squad. Sergeant Powell found the watch in a pawnshop, where it had been pawned for $5. Under arrest in the case is Thomas H. Cunningham, 22, who told police he lived at 518 Groff ct. ne.

Douglas May Get Verdict Today on Injury to Eye

Southampton, England, April 6 (U.P.).—United States Ambassador Lewis Douglas may learn Thursday whether an accident in which a fishhook pierced his left eye will affect his sight.

Douglas lay in a hospital today blindfolded and suffering "some pain" after the removal of the 1½-inch hook which entered his eye when wind whipped his fishing line into his face.

Dr. E. C. Zorab, a British eye specialist who assisted on the operation, said "condition of the left eye is causing grave concern."

Soviet-Iranian Border Clashes Recounted

By The Associated Press

The State Department said yesterday that about half a dozen "border clashes" have occurred between Russian and Iranian forces in the last months.

Official advices from the American Embassy at Tehran, the department said, "tend to confirm" news reports from Iran that the latest incident occurred March 21 in the northwestern Iranian province of Azerbaijan.

Today's Index

	Pages		Pages
Amusements	17	Federal Diary	B1
Classified	B11-15	Financial	18, 19
Columnists	10, 11	Obituaries	B2
Comics	C8-11	Radio	B15
Crossword Puzzle	B15	Sports	21, 22, 23
District Line	C8, 10	Weather	B15
Editorials, Cartoon	10	Women	B1-3

Clay Reviews 1 of 17 Zone Army Parades

Grafenwoehr, Germany, April 6 (AP).—The biggest concentration of American troops and armor in Germany since the end of the war passed in review before Gen. Lucius D. Clay here today.

Clay said in an address the American Army is pledged to keep the peace, by force if necessary.

The American military governor spoke at an Army Day review of 3000 soldiers, 200 tanks, 3000 armored vehicles and many planes at this training center 25 miles from the Soviet zone.

The armored and infantry review was one of 17 observances in the United States occupation zone of Germany. Similar parades and reviews took place in Austria, Trieste, Luxembourg and at four places in France.

Recalling the obligations of the United States under the Atlantic Pact, Clay told the men they were a symbol "of our country's still firm will to fight for the rights of free men."

He recalled that the Sixth Armored Cavalry (United States Constabulary) which he reviewed was a lightly armed and highly mobile unit six months ago. Today, he said, it is a heavily armored and still highly mobile unit.

"They do not know that this is not the only one of these we have," he said afterward at a reception. He did not elaborate on "they."

The two-hour review told a story of a steady increase in American combat power in Europe in the past year.

In Greece

World War Start Sunday Set by Seer

Frankfurt, Germany, April 6 (U.P.).—A German astrologer said today that the sixteenth century French seer, Nostradamus, had predicted World War III would start in Greece next Sunday, and would last four months.

Fritz Lang said the veiled prophecies indicate the West will win after atom-bombing the Kremlin.

He said Nostradamus had also forecast the failure of the Atlantic Pact, but predicted the world will "be renewed after this war, and a completely new era will begin."

Lang has devoted his life to interpreting the cryptic verses that the physician of Lyon published in 1555 under the title "Centuries."

Prophet Quoted

Lang quoted the medieval prophet to this effect:

"Fire, water, iron and rope will unite against the Red sects while peace is being undermined. Those who start the war will die at once, except for one whom the world will try later."

From this and other cryptic prophecies, the astrologer said, he extracted the following war account:

"It will start in Greece April 10, 1949. A week or 10 days later, 'the great dictator from Armenia (Russian province near Premier Josef Stalin's native Georgia)' will attack western Germany and push his troops through Holland, Belgium and northern France to the Atlantic.

"Another column will head for the Pyrenees (mountain range separating France from Spain) by way of Munich.

"Western allied bombers will drop atom bombs on the Kremlin and wipe out the Soviet 'brain trust,' except for the initiator of the third world war, who will be brought to trial."

"Pockets" Hold Out

According to Lang's interpretation, Frankfurt, Cologne and parts of the United States zone of Germany will be able to hold out as a "pocket" until the war ends in mid-August, 1949.

The decisive, final battle will be fought in Westphalia, near the Ruhr industrial area, Lang predicted.

The German astrologer said that Nostradamus had predicted the outbreak of World War II "precisely as to date, and also stated it would begin in Poland."

Detractors point out that many of Nostradamus' verses are so vaguely worded as to be interpreted in almost any way—usually after the event.

U. S. to Be First Target Next Time, Walker Says

Tokyo, April 6 (AP).—The United States will be the first target in any future war launched by an aggressor seeking world domination, Lieut. Gen. Walton Walker predicted tonight.

The commander of the United States Eighth Army said in an Army Day broadcast prepared for the armed forces radio in Japan:

"Our potential enemies now have bombers which can leave their bases, attack targets in the United States and return without refueling.

"We must now remain prepared to intercept and drive off any attack that may come to our shores.

"The United States should remain strong in military strength It appears at the moment to be the surest means for promoting and maintaining world peace. This is a reasonable speculation."

Vice Premier Kostov Ousted by Bulgaria

Sofia, Bulgaria, April 6 (U.P.).—Parliament announced today that Traicho Kostov had been released officially from his duties as vice premier and president of the committee for economic and financial problems.

The central committee of the Communist Party had passed a resolution removing him from its political bureau and ordering that he be removed from his governmental posts.

Germans Near Constitution Compromise

Bonn, Germany, April 6 (AP).—The Germans moved toward compromise on their west German constitution tonight after narrowly averting a vote of defiance against the allied military governments.

Last-minute intervention by the Free Democratic Party, which holds the balance of power, prevented a showdown fight between the Social Democratic leaders and the Conservative Christian Democrats.

The Social Democrats want the Conservatives to support strong financial powers for a central west German government. The western military governors have asked the parliamentary council to modify this provision, giving greater powers to the individual states.

TRUMAN—*From Page 1*

Truman Says He'd Use Bomb

and Representatives to study the history of the world, from Greece and Rome on down, and to consider the mistakes made by imperial Germany and Nazi Germany.

"Our only objective is peace and the welfare of every nation and every race in the world," he said. "That's all there is to it."

The idea of the get-together was conceived, not by the White House, but by the freshman Senators. It grew to embrace the House freshmen, Cabinet officers and White House aides, and the Democratic National Committee finally took it over.

Speaker Sam Rayburn, in introducing Mr. Truman, said:

"I thank God every day of my life that He and the American people have given us a human being to be President of the United States."

Wallace Incident

Mr. Truman, in recalling his days as Vice President, told how his own vote broke a deadlock and brought about the confirmation of Henry Wallace as Secretary of Commerce.

"All of you know what Henry did to me after that," he said, grinning, "and what he tried to do in the last campaign—and is still trying to do."

He recalled, also, the advice given to him by County Judge Money back in Missouri when he was leaving Independence to be a Senator in 1935:

"He said, 'Harry, don't you go to the Senate with an inferiority complex. You sit there about six months, and you'll wonder how the hell you got there. And after that you wonder how the hell the rest of them got there.'"

President's Reward . . .

Associated Press Photo

TEN SIGNED BUCKS—Sailor Robert C. Botts on duty aboard the presidential yacht Williamsburg, now tied up at the Washington Naval Gun Factory, holds 10 one-dollar bills, each autographed by President Truman. The money is Botts' reward from the President for returning a $100 bill, which the President lost aboard the yacht on his recent Florida trip. Botts, who was handling the laundry, found the century note in the pocket of one of Mr. Truman's sports shirts

Brussels Pact Powers Begin Talks on Armaments Today

London, April 6 (AP).—The five Brussels Pact powers will begin talks at The Hague Thursday to dovetail their defense and armament policies with the 12-nation North Atlantic Alliance.

The five powers — Britain, France, Belgium, the Netherlands and Luxembourg—are committed to defend jointly a line from the Dutch North Sea coast to Switzerland, should war come.

That line seems certain to be extended from Norway's Arctic tip to North Africa as a result of the Atlantic Treaty.

European Movement Would Exclude Franco

London, April 6 (U.P.).—The European Movement—an influential group working for an eventual United States of Europe—recommended today that Franco Spain and all Communist states be barred from joining the Council of Europe.

A delegation of the European Movement, which is backed by Winston Churchill, submitted its program to the ambassadors and ministers of 10 countries planning to set up the Council of Europe.

The delegation recommended that seven other states be invited to join immediately: The western zones of Germany, Austria, Greece, Iceland, Portugal, Switzerland and Turkey.

The countries already agreed to join are Britain, France, Belgium, Holland, Luxembourg, Ireland, Italy, Norway, Denmark and Sweden.

Flag Dropped at Pole

Anchorage, Alaska, April 6 (AP).—The Alaska Air Command reported today that an Air Force B-29 completed last night its mission of dropping an American flag at the North Pole, in observance of the fortieth anniversary of the Pole's discovery by Admiral Robert E. Peary.

U. S. Proposes British Rule In Cyrenaica

Lake Success, April 6 (NYHT.)—The United States today proposed before the United Nations that Britain be awarded the administration of Cyrenaica—eastern part of the former Italian colony of Libya, in which the British plan extensive military bases for land, sea and air forces.

The United States further suggested before the Political Committee of the U. N. General Assembly that eastern Eritrea be given outright to adjacent Ethopia, and that Italy be given a U. N trusteeship over Italian Somaliland.

The disposition of western Eritrea and of Tripolitania (western Libya) was left undecided in the formula set forth by American Delegate John Foster Dulles for the future of Italy's former African empire.

Earlier today, the general committee of the Assembly made clear it intends to schedule Assembly discussion of the trial and sentencing of Joseph Cardinal Mindszenty, Roman Catholic primate of Hungary.

A demand for Assembly review of the case was put forward by Australia and Bolivia. In addition, Australia wanted review of the sentencing of Protestant churchmen in Bulgaria.

The general committee, which plans agendas for the full Assembly, did not reach a decision today, but during the debate eight of its 14 members declared or indicated their approval of U. N. discussion of the Communist trials. They were the United States, Australia, Chile, Belgium, Panama, Canada, France and Britain.

Poland, for the Soviet bloc, argued spiritedly against U. N. discussion, asserting domestic matters were outside U. N. jurisdiction.

The committee's formal decision probably will be made Thursday.

Soviet 'In . . .'

U. S. Rejects Red Protest Informally

In icy words, the State Department said yesterday it isn't going to reply formally to Russia's protests against the North Atlantic Pact.

"It has been made clear," the department said in a statement, "that the Soviet government's interpretation of both the objectives and provisions of the pact is erroneous."

The Kremlin sent notes around to the member countries complaining that the treaty is directed against the Soviet government, that it is openly aggressive in character, and that it violates the United Nations Charter and other international agreements.

Of those claims, the State Department said:

"All of the signatories are in full agreement that the pact is solely defensive in character and that it is in harmony with the Charter of the United Nations which it is designed to strengthen.

"In view of the many published statements which have been made on this subject, it is not believed that any further statement is necessary."

U.S. Couldn't Defend Europe, Reds Say

Berlin, April 6 (NYHT).—The Soviet Union, continuing its policy of trying to frighten western Europe with the consequesces of an East-West war, today declared through the Russian-licensed press here that the Red army would drive the United States out of Europe in the event of a world conflict.

The Neues Deutschland, organ of the German Communist party, declared "the United States could not defend Europe in the event of a war."

The Neues Deutschland has always accurately reflected the ideas of the Soviet military administration.

The article pointed out that a large Soviet fifth column in western Europe would contribute to a Russian victory in war.

EXCESSIVE DRINKING
Conquered by the Modern Conditioned Reflex Method
Institutional treatment for only several days is required to eliminate the craving and desire and also to create an aversion to alcohol in all its forms.
Controlled, operated and Supervised by Licensed Physicians
Write or Call for Free Booklet
GREENHILL INSTITUTE
Phone Day or Night CO. 4754
3145 16th St. N.W., Zone 10

APPROVED FOR VETERANS
SPANISH
FRENCH • GERMAN
Full or Part-Time Courses
GOOD NEIGHBOR SCHOOL
922 17th St. N.W. REpublic 2943

AMERICAN to SAN FRANCISCO
12 hrs. 50 min.
THE ONLY AIRLINE WITH A COMPLETELY MODERN UP-TO-THE-MINUTE FLEET

NOW
ONE DAY SERVICE
and substantial savings
on your
WINDOW SHADES
By bringing in your rollers or exact size before 10 a.m. Ready for you same day.
Featuring
TONTINE
THE SHADE SHOP
Established 1902
830 13th St. N.W. RE. 6262

RUXTON SHIRTS

OF IMPORTED SHIRTINGS
We sketch the newest addition to our large stocks of fine quality shirts. These smart hair-line checks belong in the wardrobes of gentlemen who appreciate the finest.
We also have Ruxton Shirts, of imported shirtings, in plain colors, multiple stripes, and the most luxurious whites loomed abroad.
$12.50
Other Imported Shirtings, $10 to $15
Sole Agents for Hickey-Freeman Clothes and Cavanagh Hats
GOLDHEIM'S
1409 H STREET
PHONE NA. 1409

Men's Wear Flannel
Ladies' choice — Men's wear grey flannel, cut with your favored straight lines, its lapels buttoned back with silver bows. You'll throw it casually over your shoulders all spring and summer!
SIZES 33½ to 45½
SPECIALLY PRICED AT
$29.95

STOUT Slender SHOP
We Slenderize the Larger Woman
506 11th St. N.W. RE. 8782
Next to Perpetual Building Assn.

SPECIAL NOTICES
ANNUAL MEETING of shareholders, Washington Permanent Building Association, will be held at the Office, 629 F Street Northwest, May 4, 1949, at 3 p. m., for election of officers and directors, and any other business that might come before the shareholders. Polls open from 10 a. m. to 2 p. m. JULIUS A. MAEDEL, Secretary. April7,11,22,26,May4

WHY NOT?
IT COSTS NO MORE TO PARK AT THE
CAPITAL GARAGE
NEW YORK AVE., between 13th and 14th
"Every Auto Service"

GENUINE ANCIENT MADDERS
pure silk, hand-blocked in England for Saltz F Street
3.50

So many men of good taste prefer Ancient Madders because their rich "antiqued" color blendings strike such a fine balance of color and restraint. They are hand-blocked by British dyers and designers who use classic Persian and Paisley motifs and rare Indian dyes to achieve their famous effects. Our last imports of comparable pure silk Madders were priced at $5; now, in line with our New Standard of Value, they are $3.50.
OTHER SALTZ F STREET NECKWEAR 2.50 & 7.50
Saltz F street
1341 F STREET

THESE ARE FACTS
During the last six months we have received from our English Mills approximately 5,000 yards of suitings. For this achievement we are justly proud. We are now offering a representative range of Fine Sharkskins made up with HAND TAILORING and FINEST SKINNER LININGS . . . a custom-made job throughout. These same fabrics are $110 to measure. You may now purchase these suits in regulars, longs and shorts at a SPECIAL PRICE of
$62.50
. . . and it is our honest and sincere opinion that this is the best buy in the country.
For the Finest in . . .
ENGLISH FABRICS
See
Louis & Dan Brown Ltd.
English Custom Tailor
Charge Accounts Invited
812 14th St. N.W. REpublic 1396
LONDON—ENGLAND—LEEDS

THE MODE . . . Important Men's Corner
For Spring-into-Summer Wear:
a Fabric of Rare Excellence

Coolane by
Fashion Park
An exclusive lightweight worsted . . . ideal for wear from Easter to late Fall. Cool and wrinkle-resistant, Coolane excels in unique weave and subtle shading. Add to these virtues Fashion Park's unrivaled tailoring, and you possess a suit of unusual distinction. Medium tan or blue-gray. Double breasted; coat and trousers.
$90
Other Fashion Park Suits from.....$80
THE Mode
F Street at Eleventh — Hours 9 to 6
3331 Conn. Ave. — Hours 10 to 9
CHARGE IT: 30-D... Tri-Pay Plan

Armed Forces Told To Merge Holidays

'A Little Better'

Forrestal Is Flown Here, 'Seriously Ill'

James V. Forrestal, former Defense Secretary, has been admitted to Naval Hospital, Bethesda, Md., for "medical study and physical checkup," it has been officially announced.

Nature of his condition was not disclosed but a high-ranking Pentagon authority said Forrestal was "very seriously ill."

Other informed sources, asked if the recently resigned Secretary had suffered a nervous breakdown, said "nervous exhaustion" was a better description.

Yesterday, Forrestal's doctors advised high defense officials that the former Secretary was somewhat improved.

Forrestal, 57, was admitted to the hospital as an ambulatory patient last Saturday after being flown in a Navy plane from Florida to the Anacostia Naval Air Station here, according to Rear Admiral H. L. Pugh, Navy deputy surgeon general. He was taken from the airfield to the hospital in an automobile.

Capt. B. W. Hogan, acting medical officer in command of Naval Hospital, issued this bulletin:

"Mr. Forrestal, former Secretary of National Defense, was admitted for medical study and physical checkup."

Forrestal, first U. S. Secretary of Defense, stepped out of public service on March 31, as he had requested in his resignation to President Truman, announced March 13. Reason given for his resignation was "urgent personal considerations," which friends interpreted simply as "tired and wants to quit."

Last Thursday, intimates explained, he flew to Hobe Sound, Fla., after ceremonies at which his successor, Louis Johnson, was sworn

Defense Secretary Louis Johnson made a new move for unification of the armed services yesterday by abolishing the traditional celebrations of Army Day, Navy Day, Marine Day and Air Force Day.

Instead of observing separate holidays which tend to stimulate rivalry, he decreed, all of the services henceforth will do their parading and speechmaking together on a single "Armed Forces Day."

His announcement was issued at an Army Day banquet at the Mayflower Hotel only a few hours after President Truman and Johnson reviewed the last Army Day parade in history.

The move was only one straw in the wind. Johnson said: "To the extent that the law permits, there will be unification." The announcement was greeted by applause and cheering by the several hundred members of the audience which included the chiefs of staff of the Army, Navy, Air Force and Marines.

The date for the "unified" Armed Forces Day has not yet been selected, Johnson said.

President Truman personally approved the move, he said, and legislation will soon be submitted to Congress to establish the new holiday.

Principal speaker at the banquet, which was sponsored by the Military Order of World Wars, was Millard E. Tydings (D., Md.), chairman of the Senate Armed Services Committee.

The secrecy required by the host of technological changes in defense tactics, Senator Tydings said, made it difficult to get Congress and the public behind an adequate national defense program.

Because of the atomic bomb and because the intercontinental airplane had shrunk the oceans to brooks, Senator Tydings said, any future war might be over in 30 days, a possibility emphasizing the need for preparedness.

He said he believed that the combination of the Marshall plan and the Atlantic Pact was the means of attracting the maximum of outside strength from among nations of similar ideals and of dividing the responsibility of defense among the nation according to the ability of each.

Ft. Myer Wacs Pass in Review for President

The Washington Post

MEMBERS OF THE WOMEN'S ARMY CORPS FROM NEARBY FORT MYER TURN EYES RIGHT AS THEY PASS THE PRESIDENTIAL REVIEWING STAND

Associated Press Photo

RUSSIANS SALUTE U. S. ARMY—Lieut. K. P. Medkov (left), adjutant to the attache; and Maj. Gen. A. I Bolshakov, military attache to the Soviet Embassy, salute as United States Army troops pass in review. They viewed the parade from a stand near the President's

'Ike' to Resume Efforts to Stop Service Bickering

Ailing Gen. Dwight D. Eisenhower will resume his efforts today to end Army, Navy and Air Force bickering.

He summoned the operating chiefs of the three armed services to Key West.

The general, recalled from the presidency of Columbia University for temporary duty as chairman of the Joint Chiefs of Staff, is recuperating there from a stomach ailment.

The staff discussions are expected to last into next week, the Department of National Defense said. Announcement of the trip included a notation that "there will be no press conferences at Key West in connection with these meetings."

DAY—From Page 1

Parade Ends Army Day

though calling it "Armed Forces Day."

In the stands near the President's covered box were observers from the Diplomatic Corps, among them the Russian military attache, Maj. Gen. A. I. Bolshakov and Lieut. K. P. Medkov, his adjutant.

The President arrived about 1:50 and it was not long before the parade, which had started earlier down by the Capitol, was passing by. As in any parade, the bands are the real show and this parade had some of the best. With four ruffles nad four flourishes for the President, they struck their marches as they passed.

The Army Band played the Field Artillery March, the Navy Band played Anchors Aweigh, the Air Forces Band gave with the Air Corps song. Most striking of all was the Marine Corps Band, in white caps, flashing blue trousers and brilliant red jackets making a flaming rectangle against the Constitution ave. pavement, and as they pased the President swinging into a deafening "Halls of Montezuma."

The President stood with his hands clasped in front of him or at his side, or holding his light-grey felt hat over his heart as the flag passed by. He chatted frequently with Defense Secretary Johnson, to his right.

From the photographers' platform the parade peeled away down Constitution ave. as far as eye could see—long rectangles of olive drab broken by the sun flashing against a bayonet and by the brilliant color splashes of the bandsmen's uniforms.

turo, at Anzio, Normandy and the Bulge, and which came up from Fort Bragg, N. C., for the parade. The D. C. National Guard was out in force. Bands and ROTC units came from Georgetown, Howard and Maryland universities. High school boys' and girls' cadet corps, and veterans posts also passed before the reviewing stand.

In equipment, there was little new to be seen. Only such familiar World War II weapons as the 40 and 75 millimeter guns, the 90-millimeter AA, a battery of four 105-howitzers, some multiple 50-caliber machine guns. And such familiar vehicles as half-tracks, jeeps, six-by-sixes and the tracked prime-movers.

The crowd was quiet and solemn for the most part. Some of those who bought seats brought blankets along against the chill air. One of the few and probably the biggest burst of cheering from the bleachers came for a company of Pentagon and Fort Myer Wacs paced by Capt. Edna Sullivan of Fort Myer.

Biggest laugh was for the four-footed first sergeant, the spaniel who mascots for the Air Force Band and yesterday walked in front of them jauntily displaying his stripes to the crowd.

The American Legion contingent was paced by a drum-and-bugle corps of 65 young women led by a smart-stepping, tall and willowy girl whose brunette curls bounced out from her white garrison cap. This corps, which is now touring the country, is sponsored by the Hormel Co., Austin, Minn., and all the band members are former servicewomen, most of them belonging to what must be the Nation's most remarkably-named veterans post—Spam Post No. 570.

Army Day open house was held at Fort Myer, Fort McNair, Fort Meade, Fort Belvoir and the National Guard Armory. At the Organized Reserve's 382d Evacuation Hospital headquarters, 2123 C st. nw., there was a display of Army medical techniques in treating atomic bomb victims. This demonstration will be repeated from 5 to 11 p. m. today.

ARMS—From Page 1

Arms Project Not Addition

said that if an aggressor is allowed to overrun Europe, the war will last 10 to 20 years or even longer. Former Undersecretary of the Army, William H. Draper, declared that American strategy must contemplate indifinitely "a retention of strength on the continent of Europe."

Gen. Omar N. Bradley, Army Chief of Staff, set the pace for the Army Day speeches in an address in New York Tuesday night. He firmly backed arms aid to western Europe, declaring that we would be foolish to follow any strategy of letting an enemy overrun the Continent and attempting to come back later.

Their statements were regarded as the opening guns of the Administration drive to ratify the Atlantic Pact and back it up with arms assistance. Legislation now being readied for Congress is reported to total $1,800,000,000 for arms shipments—including continuation of Greek-Turkey aid and the value of supplies sent to western Europe from current American stocks.

"It would be wrong to conclude," Dr. Nourse said in alluding to this plan, "that we can, without concern, add these expenditures, whatever they are, to the present budget items for national security."

Additional taxes or deficit financing would follow such a budget increase, he said. Nourse added that the basic issue is:

"Does the North Atlantic Pact increase our national danger and therefore require us to make additional outlays to restore the proper measure of military security? Or do we propose, by joining in a plan of mutual assurance, to lessen the danger to each of the parties, and particularly to ourselves as a prime target of possible aggression?"

Nourse agreed with the latter and went on the say:

"Under this integration we expect to buy better security at the same cost or even, in due time, at lower cost than would otherwise be required."

Nourse also said that Marshall Plan funds must be regarded as an integral part of the plan of American security. He continued:

"The relative parts to be played by military and by industrial preparedness in each of the participating countries, and the relative roles to be played by each arm of the military service at the most effective points must be re-examined in the light of the new strategic concept and with no dangerous backward look at traditional positions of prestige, historical rolls, or impressive trappings.

"We cannot afford to make the costs of its implementation a simple addition to other military plans as they stood before the new alignment."

RALEIGH HABERDASHER

4 outfits in 1

in our 4-way faille costume

How versatile can a dress be? As versatile as our wonderful four-way faille suit-dress . . . that gives you a quartet of smart Spring ensembles at just one incredibly pleasant price. Wear it as a rayon faille suit-dress, a two-piece rayon print dress, as a print dress with a faille jacket or as a skirt with print blouse (with or without faille jacket). Black, navy, cocoa; sizes 12 to 20.

$39.95

Raleigh
HABERDASHER
1310 F St. NA. 9540

FLY WITH THE LEADER—GO BY CLIPPER

Visit gay, colorful
Mexico and Guatemala

● Only $243.10 Round Trip (plus tax) to Mexico City via Houston.
● Only $290.60 Round Trip (plus tax) to Guatemala City via New Orleans.
Round-trip fares include connecting airline from Washington.

Call your Travel Agent or—Republic 5700
Ticket Office: 1109 Connecticut Avenue

PAN AMERICAN WORLD AIRWAYS

*Trade Mark, Pan American Airways, Inc.

GO BY CLIPPER

Easter Gift

Women's Matched Canvas Luggage
ALLIGATOR COWHIDE BOUND

The Train Case, O'nite or Week-End Case	each	$24.00
The Wardrobe Case or the Hat & Shoe Case	each	$36.00

Prices include tax

Excellent craftsmanship, plus quality materials and fine styling . . . lightweight luggage you will love. Cases are covered with glazed beige canvas, bound the long way around and with collars of RED, GREEN or BROWN alligator-grain cowhide. Finely lined, conveniently appointed interiors . . . brass locks . . . strong leather handles. Your initials stamped in gold without charge.

Other sizes to match, priced accordingly

MAIL PHONE DI 4484 ORDERS FILLED

Luggage, Second Floor

BECKERS SINCE 1876
1314 F STREET
A Gift from Beckers Means More

FEEL BETTER
After first treatment or no fee.

Relief from pains and aches due to weak heart, asthma, rheumatism, arthritis, nervousness, piles, colds, flu or other ailments. Also relief from aching, swollen feet. Men and women, young and old can benefit. Lady Naturopath. 20 years' experience, SH. 2685.

The NEW Location of Ciro's Gallotti Famous Village Restaurant Since 1922
1705-7 De Sales St. N.W.
LUNCHEON, DINNER, SUPPER
MIXED DRINKS
New Cocktail Lounge
The Ideal Meeting Place
Music by Muzak
Specializing in Italian Dinners
ME. 1434

Blossom Time is Picture Time

Keep those fleeting moments of happiness alive with a camera. Take pictures of all your good times, friends and loved ones. You'll find just the camera you want in our selection of popularly priced models.

• Ansco Panda Camera, 12 Pictures on 120 Film	$4.39
• Kodak Virtiant 620 Folding Model	$20.20
• Bolsey 35 mm. F3.2 Lens. Rangefinder and Case.	$63.15
• Revere 8 mm. Movie Camera F2.5 Lens.	$77.50
• Bell and Howell 8 mm. Magazine Turret.	$157.50

Hundreds of others including many used bargains.
Pay cash or 6 to 18 mos. • Rich allowance for trade-ins • One year's guarantee

Brenner
The complete photo department store.
933 Penna. Ave. N.W.
Catalog Free • Free Parking
RE. 2434

Ed Carl Says: 24-HOUR EMERGENCY ROAD SERVICE
Washington's Little Detroit
AUTO TROUBLE?
Call CARL
DISTRICT 2775
8 LOCATIONS-OPEN SAT-SUN-HOLIDAYS

YOUR BIGGEST DOLLARS WORTH since 1940

Shop Bond's first for your Spring suit and topcoat!

Check and compare
Bond's direct-to-you low prices
—anywhere!

$50 SPARTAN WORSTEDS
$50 COLMAN COVERTS
Bond-tailored at
37.75

$55 STONEHAVEN WORSTEDS
$55 Royal Crown GABARDINES
Bond-tailored at
45.75

$60 ST. CLOUD WORSTEDS
$60 SHANNON WORSTEDS
Bond-tailored at
51.75

WANT FITTING PERFECTION worthy of a custom tailor — without paying one penny extra for it? . . . . . ***Get it at Bond's.***

WANT LONG LASTING SATISFACTION guaranteed only by America's big-name 2-ply worsteds and gabardines? . . . . ***Get it at Bond's.***

WANT TAILORING SECOND TO NONE—with all the fine details of hand work you expect only in expensive clothing? . . ***Get it at Bond's.***

WANT BIGGEST SELECTIONS we've ever gathered under one roof — every pattern and color in the books — 81 sizes and models — a suit for every figure and build? . . . . . ***Get it at Bond's.***

WANT ALL THIS at a price nobody beats — a workroom-to-you price free of all the usual in-between profits? . . . . . ***Get it at Bond's.***

No wonder more men wear Bond clothes
than any other clothes in America!

Regular Charge Account or
90-day Charge Account
at no extra cost

Bond

1335 F STREET N.W.

Listen to Holly Wright and the Latest News, WRC—7 A.M., Mon., Wed. and Fri.

House Group Votes Airlift 43 Millions

By Mary Spargo
Post Reporter

The House Appropriations Committee yesterday approved a bill carrying 43 million dollars in emergency funds to keep the Berlin airlift going at full capacity through June 30.

The airlift was established almost a year ago to fly food and supplies over the Russian land blockade into the western occupied areas of the German capital.

Included in the same measure—the second deficiency bill—was 110 million dollars in emergency funds for the Atomic Energy Commission.

The $671,047,172.84 bill includes funds requested by several agencies to piece out their grants for the current fiscal year.

The measure also provides $40,000,000 in cash and $270,000,000 in contract authority for the purchase of strategic and critical materials for the national defense stockpile. The remainder of the appropriation was earmarked for civilian agencies in most cases.

Largest single appropriation called for is $205,702,000 for the Post Office Department, made necessary by increases in pay provided by law and by larger volume of mail.

Included is $139,000 for the Capitol and grounds. Of this, $100,000 is to provide for the increased cost of coal for the Capitol power plant, and $2390 for the renovations in the office of sergeant at arms of the House. The remaining $37,600 is for pay increases under Public Law 900.

The committee recommended that the Atomic Energy Commission be given 110 million dollars in cash instead of its present authority to write new contracts for that amount.

Meanwhile, on the Senate side, the first deficiency bill, carrying funds badly needed to meet the payrolls of several agencies, was blocked by the long debate over the ECA authorization measure.

Senate action on this $538,453,473.50 legislation is scheduled as soon as the ECA bill is out of the way.

Scheduled for House action yesterday was the regular appropriation bill for the State, Commerce and Justice Departments and the Federal judiciary. The death of Representative Andrew L. Somers (D., N. Y.), however, caused adjournment.

$99 one way
Fly CALIFORNIA
DC 6B 600-SCHEDULED
DELUXE DOUGLAS LINERS
PHOENIX $99
PRESCOTT $99
1429 I. NW
ASSOCIATED
AIRLINES
ST-2277

RESTAURANT EQUIPMENT
Used For Sale
For information concerning list of items call:
RE. 6700, Ext. 2296

HOUSE PAINT
710 13th MUTH NA. 6386
Serving the Painter Since 1865

Spalding
OXFORD SHIRT
A great shirt—the favorite button-down Oxford by Spalding. White and blue. Sizes 14½ to 17½. Mail orders accepted.
$3.95—3 for $11.00
3 Hand-Embroidered Initials, $1.00
DONALD D. ARTHUR A.
Kneessi & Adler
Agents for A. G. Spalding & Bros.
822 Fifteenth St. N.W. NA. 3358, NA. 4575

Clearance
OF FLOOR SAMPLES
SAVE $7.50 TO $100

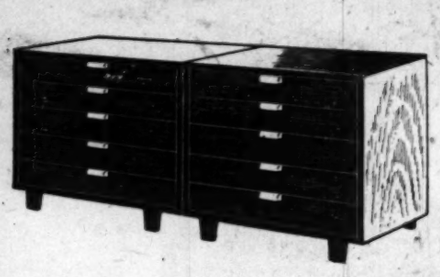

5 DRAWER CHEST, walnut
Regular $204.00 ..... $163.20 each

FURNITURE OF KNOLL ASSOCIATES, INC.

1	99.00	THREE DRAWER CHEST, *birch*	79.20
1	120.00	FOUR DRAWER CHEST, *birch*	96.00
1	78.00	THREE DRAWER CHEST, *birch*	62.40
1	131.25	DINING TABLE, *birch top, walnut legs*	105.00
1	72.50	COCKTAIL TABLE, *molded plywood top, birch*	36.00
1	124.80	SAARINEN ARM CHAIR, *devil green fabric*	93.60
1	280.00	DOUBLE PEDESTAL DESK, *birch top, walnut legs*	180.00
1	78.00	DINETTE TABLE, *black Micarta top, birch legs*	55.00
2	36.00	HARDOY CHAIRS, *continuous steel rod frame, white baked enamel finish, canvas seat*	24.00
1	76.50	BOAT SHAPED TABLE, *mahogany top, birch legs*	61.20
2	37.50	STACKING CHAIRS, *interlaced cord, frames, ¾-in. steel tubing*	25.00
1	243.00	ARM CHAIR, *loose down cushions*	194.40

FURNITURE OF HERMAN MILLER CO.

1	86.00	BEDSIDE TABLE, *walnut*	68.80
1	166.00	CHEST CABINET, *prima vera shell, ebonized front*	132.80
1	142.00	CHEST, *3-drawer, ebonized shell, prima vera front*	113.60
1	35.00	EAMES DINING CHAIR, *birch, metal legs*	21.00

IN ADDITION TO THE ABOVE WE HAVE SOME OUTSTANDING REDUCTIONS ON PIECES BY JENS RISOM.

RICHMOND BRADSHAW, INC.
1625 CONNECTICUT AVE. N.W. HU. 6245
OPEN DAILY 9-5 PM — OPEN THURSDAY 'TIL 9 PM

WOODWARD & LOTHROP
THE MEN'S STORE
SECOND FLOOR

If he wears a tie . . .

We have the one he wants for Easter

Ties are something most men wear (and what man doesn't). Yet few, if any men, ever have enough . . . so this Easter do him a huge favor and give him several of these ties—here are hundreds of ties in different patterns, colors—and priced to delight every man, woman or child who has a man on the gift list. Beautiful, full-bodied ties—some bold or brash, others conservative . . . ties men like . . . in fact an assortment so ample, so complete to make any male grin and say "Just what I wanted."

Selection includes the following groups:

All silk jacquard designs, $6.50
Jacquard silks and foulards silks $5
Pure silk jacquards and foulards $3.50
All silk foulards and rayon jacquards $2.50
Rayon foulards $1.50
Rayon all-silk bows, ties ..... $1.50 to $2

THE MEN'S STORE . . . CONVENIENT . . . ACCESSIBLE . . . LESS THAN 1 MINUTE VIA ELECTRIC STAIRWAY-

Curtis Brothers Galleries

SUMMER RUGS in all sizes and colors

GENUINE DELTOX REVERSIBLES

only 17.95 for 9x12

Deltox means really smart value . . . every rug is a shining example of high-style beauty at a wonderfully low price. The stunning Delfibre is reversible for twice the wear . . . lends richness and color to any room in your house, in every season of the year. Come in and select your Summer rugs now. Phone TR. 3471 for particulars.

Open Every Night 'til 9; Saturdays 'til 6

Curtis Brothers fine furniture

Nichols Ave. at V St. S.E., Anacostia Free Parking

Charge Accounts Invited

ECA—*From Page 1*

Senate Vote Virtual Warning to Dutch

has all the answers to every question that comes before the Senate.

Lucas said he was glad to hear Morse admit he was a "prima donna." Morse replied that "personal ridicule never proved a point."

The Senate Administration leader again warned the Senate that it can't continue at a "horse and buggy" pace in the present state of world affairs. Earlier this week, Lucas threatened a late summer session unless Congress starts to produce.

Goes On About the Same

The Senate for the most part continued its lackadaisical course, but it managed to get in some voting on a few amendments.

In addition to its stand on the Dutch-Indonesian question, it approved a minor amendment by Senator Warren G. Magnuson (D., Wash.), designed to increase ECA shipments of special types of domestic agricultural products.

Under the amendment, certain kinds of citrus, apples, pears and other commodities can be declared surplus for ECA guidance, even though the crops as a whole may not be in surplus.

These two amendments were rejected by roll-call votes:

By Senators Styles Bridges (R., N. H.) and Harry P. Cain (R., Wash.) eliminating specific authority for the ECA to spend $4,280,000,000 during the 12 months ended June 30, 1950. Bridges said the purpose was to let the Appropriations Committee determine the amount of aid. Defeated, 67 to 15.

For Closer Economic Union

By Senator J. William Fulbright (D., Ark.) to use part of the ECA funds to encourage "closer economic unity" among participating countries. Fulbright originally asked a fixed amount to promote economic "union" between the countries. The amendment was modified, at the suggestion of Senator Arthur H. Vandenberg (R., Mich.), and then defeated, 59 to 23.

Senator Owen Brewster (R., Me.) offered the amendment aimed at the Dutch-Indonesian dispute. It was adopted by a voice vote after Vandenberg worked out a compromise.

Brewster originally proposed that the ECA deny aid to any participating country that fails to comply with United Nations orders.

Vandenberg said this would be tantamount to "American unilateral action" outside the United Nations and proposed substitute language, the effect of which would be to cut off ECA aid only after the U. N. Security Council actually imposes sanctions against a state.

Brewster sponsored the substitute but warned the Senate that unless the Indonesian dispute is quickly settled it will be a "major hurdle" to Senate ratification of the North Atlantic Pact.

Vandenberg and Senate Foreign Relations Chairman Tom Connally (D., Tex.) pointed out that the United Nations has not yet completed action in the dispute and the United States should wait until it does.

Vandenberg voiced hope that negotiations at the Hague between the Netherlands and Indonesia will produce a satisfactory solution.

The Michigan Republican said he agrees with complaints about Dutch activities in Indonesia but thinks "the protest here already is having its effect."

Opposed by Morse

Senator Morse opposed the modified form of the Brewster amendment, saying it was wrong to provide aid even temporarily to a nation that is "trampling freedim in Indonesia."

Taking the floor before the vote, Morse proposed ECA aid be withheld until the Dutch government "ceases its defiant course of action."

"I cannot escape the finding that the Dutch government has not kept faith with the United Nations Charter," said Morse.

Condition of Student Hit by Discus 'Fair'

The condition of Alfred Smith, 17, of 801 Taylor st. nw., Roosevelt High student struck by a discus during track practice Tuesday, was reported "fair" yesterday at Emergency Hospital.

Smith was struck by a discus another student hurled. He suffered a possible brain concussion.

Merry Menagerie . . . by Walt Disney

"Don't tell a soul, but I hear that stuck-up Maltese in the next block has fleas!"

Aid to Greece May Extend Beyond '52, Hoffman Says

Recovery Chief Paul G. Hoffman said yesterday that United States aid to Greece may have to be extended beyond 1952, when the European recovery program is scheduled to end.

In another individual "country study," he said that "financial stability and reconstruction are the twin objectives of a recovery program in Greece. The tragic reality, however, is that today, with civil war raging, the full realization of either objective alone would consume all of the resources the nation has at its disposal.

"This dilemma can be resolved only if there is frank recognition that reconstruction and development in Greece may have to continue beyond 1952 and that there can be no assurance that Greece will be able to finance the necessary expenditures for this purpose without some kind of external financial assistance."

Hoffman said Greece's present problems can be laid squarely at the door of the Communist-led guerillas. He said the nation's "economic difficulties have been both exploited and immensely aggravated by its forces of international communism."

The report pointed out that before World War II Greece "was relatively poor, with average per capita income about $80 per year." (United States figures on per capita disposable income showed $374 for 1940, the last prewar year, while this amount increased to $1299 in 1948.)

Hoffman characterized the Grecian problems ahead as "staggering" but said that foreign aid since 1945 had done much to sustain the country.

Fuller & d'Albert Camera SUPPLIES for 27 Years at 815 10th St. N.W. NAtional 4711

REMEMBER THE DATE! MEET Miss Nu-Enamel

Presenting Miss D. Kuhne at our Store April 6th thru 9th

COLOR STYLIST AND EXPERT ON COLOR HARMONIES

WILL INTRODUCE NU-ENAMEL'S 480 NU-COMPLIMENTARY COLORS

★ MATCH THEM AND STIR THEM yourself with fool-proof accuracy!
★ GUARANTEED COLOR HARMONY
★ INEXPENSIVE
★ CHEAPER IN THE LONG RUN.
★ TAKES ONE COAT Nu-Enamel Permanent Oil base is WASHABLE too.
★ NO DELAY Choose your color and take it with you.

The Newest Thing in Paint!

DISTRICT ELECTRIC CO.
5023 Wisconsin Ave. N.W. WOodley 4902
Open Friday Evenings Until 9 P. M.

70¢ value for 29¢

SPECIAL NU-ENAMEL OFFER
40¢ size can Nu-Enamel Modern Finish
30¢ Pure Bristle Brush
~~70¢~~
29¢

Enough to Paint a Bicycle, Chair, Toilet Seat, Canister Set, and Similar Paint Jobs.

Paint it Yourself with ONE COAT COVER NU-ENAMEL NO BRUSH MARKS

This coupon entitles bearer to one 70c combination Nu-Enamel and Brush Deal for 29c.
NAME .....
ADDRESS .....
CITY .....

DISTRICT ELEC. CO.
5023 Wisc. Ave. N.W. WO. 4902

You're chipper for a chap on his feet all day!

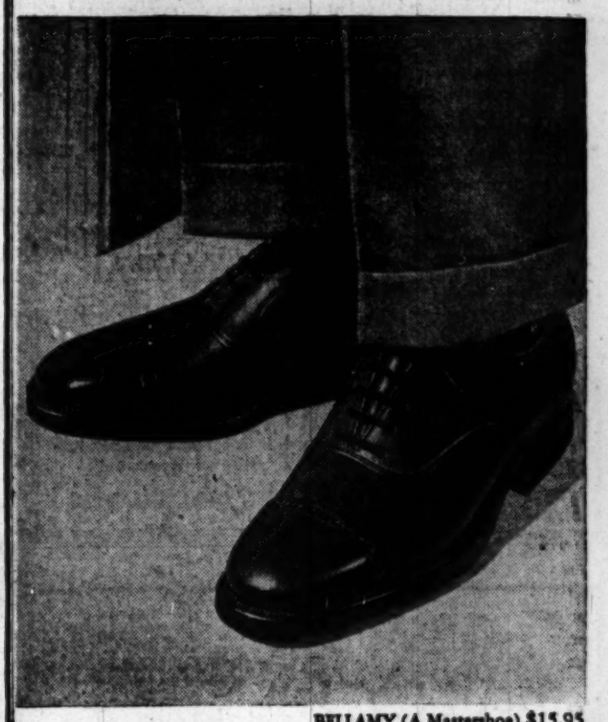

BELLAMY (A Mastershoe) $15.95

Men who are on their feet a lot give John Ward's Mastershoes a great big hand. You see, Mastershoes' patented construction lets them walk *with* you from the first happy day you put them on. You don't have to break *them* in—and they never wear *you* out. No pinching—no stiffness—yet how they hold their trim, firm lines! See Bellamy, above—one of the best-looking, best-selling Mastershoes. OTHER JOHN WARD SHOES ARE $8.95 TO $15.95—THE "HAPPY MEDIUM" RANGE.

MEN'S SHOES BY John Ward

1327 F STREET N.W. (opp. Capitol Theatre)
ALSO NEW YORK, NEWARK, PHILADELPHIA, BOSTON
OPEN THURSDAY EVENINGS 'TIL 9 P. M.

A DIVISION OF MELVILLE SHOE CORPORATION

Guaranteed* BETTER BAKING!

Works wonders with *any* recipe!

Prove it with your own favorite recipe or with these

SPRINGTIME BLOSSOM-TOP CAKES

1½ c. sifted Kitchen Craft Flour	2 eggs, separated
2 tsp. baking powder	1 tsp. vanilla
¼ tsp. salt	½ tsp. grated lemon rind
¼ c. butter or margarine	2 tsp. lemon juice
1 c. sugar	½ c. milk

Sift together Kitchen Craft Flour, baking powder, and salt. Cream butter with sugar. Add egg yolks, vanilla, grated lemon rind, lemon juice and mix well. Add dry ingredients and milk alternately and mix after each addition. Fold in the stiffly beaten egg whites. Fill greased medium-size muffin pans ⅔ full and bake in a moderate oven (375° F.) about 20 min.

Yield: 12 cup cakes.

Ice and decorate with spring blossoms: cut large gumdrops into slices, and arrange 5 slices petal fashion and press together. Add a bit of gumdrop of contrasting color for center and cut leaves from a green gumdrops.

You get that real, mouth-watering, homemade goodness because Kitchen Craft Flour is milled exclusively for home baking. Get a bag today.

*GUARANTEED—BETTER BAKING results with any recipe. If you don't find that Kitchen Craft Flour is the finest flour you ever used, please return it to your grocer. He will gladly refund the full price you paid for it.

Kitchen Craft Flour

AT YOUR SAFEWAY STORE

INTRODUCING Harmonizing Colors

FOR YOUR WALLS AND WOODWORK

Newest idea in home beauty . . . walls AND woodwork in Union's lovely HARMONIZING COLORS! For your walls . . . WALL-FIX (the 1-coat washable, real oil paint) in 16 beautiful shades. For your woodwork . . . GLEEM SATIN-TONE in harmonizing colors. Or, if you prefer high-gloss finish, GLEEM GLOSS LUSTRE ENAMEL. (Grand for kitchens and baths, too!)

Union WALLPAPER AND PAINT CO., INC.

1322 New York Ave. N.W. (ST. 8585)
7:30 A. M. to 5 P. M. Daily Including Saturday
PROMPT DELIVERY
Arlington 2801 Wilson Blvd. (CH. 7600)

SAVE $25 on this WESTINGHOUSE TANK CLEANER at LACY'S 4 STORES

No Money Down! Only $1.25 Per Week!

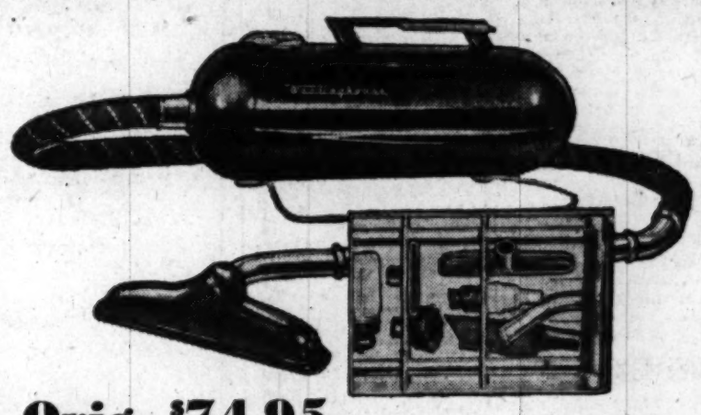

Orig. $74.95
Westinghouse Tank Cleaner 49.95

Complete with Westinghouse Attachments

For every type of cleaning . . . rugs, floors, walls, draperies and furniture. Reaches crevices and cracks. Demoths closets and sprays light liquids. Eight-foot flexible hose, Adjust-O-Matic carpet nozzle and tip-toe switch. Mail and phone orders accepted.

$73.90 Westinghouse Upright Cleaner with attachments 49.95

Lacy's

- 8th and E Streets N.W. *Open 9:30 to 6* ME. 5210
- Ga. & New Hampshire Aves. *Open 9:30 to 9 P.M.* TAylor 4627
- 1239 Good Hope Road S.E. *Open 9:30 to 9 P.M.* Lincoln 9475
- 3100 North Washington Blvd. *Clarendon, Va., Open 9:30 to 9* OW. 7400

Public Workers Strike in Greece

Athens, April 6 (AP).—The Greek government, battling Communist-led guerillas in the Grammos Mountains, also fought a civil servants' strike today.

Partsalides

Security police arrested strike leaders. Street demonstrations were banned. A court-martial was threatened for anyone creating disorder. Police were ordered to protect strikebreakers.

The civil servants, paid the equivalent of $35 to $65 a month, want an increase. They include teachers, court officials and communications workers. The cabinet rejected their demand last night and threatened to invoke antistrike laws.

An estimated 20,000 of the 85,000 on the government payroll walked out this morning. Schools were closed.

Athens police rounded up 15 men, members of the civil servants' union executive and delegates of ministries to this executive. Other arrests developed in Piraeus, the Port of Athens.

The military commander of the Attica area, north of Athens, banned the strike.

War Minister Panayotis Kanellopoulos said "The government is in the regrettable position, in view of present conditions, (of having) to enforce martial law."

Both the Greek army and the Greek rebel command claimed the advantage in the five-day battle for the Grammos mountain area of northwestern Greece. Rival claims showed there was fighting at least 16 miles inside Greece from the Greek-Albanian frontier.

Albanian Participation Alleged

The rebel radio, voice of a Communist regime headed by Demetrius Partsalliadis, declared the guerillas have recaptured the Grammos area, from which they were driven by the Greek army last fall.

The government has admitted guerilla occupation of five Greek villages in the area. It announced last night that the guerillas had swept five strategic heights in their initial drive, but said Greek army troops recovered them all.

The government charges the guerilla offensive was launched from Albania, a Communist nation, and that armed Albanians have joined in the attack.

Queuille Gets Warning From Reynaud Bloc

Paris, April 6 (AP).—French Premier Henri Queuille was warned tonight that one of the props holding up his coalition government may be pulled out from under him.

The warning was made by prewar Premier Paul Reynaud, now leader of a small but potentially powerful group of rightist and independent deputies in Parliament.

Reynaud said at a dinner of these deputies that unless the government changed its domestic policy of heavy state planning "it will be our duty to refuse him our confidence."

Reynaud said the recent cantonal (county) elections, with their shift to the right, showed "an enormous majority of the French people."

Reynaud called for an end to price controls, for a cleanup of red tape and for reforms in nationalized industry and commerce.

Reynaud today was chosen president of a new grouping of independent and rightist deputies in the assembly, totaling 35. Another group may join them, thus doubling their strength.

Confessed Killer Warns She Might Harm Jail Matron

Mineola, N. Y., April 6 (U.P.)—Mrs. Martha Beck, "lonely hearts killer," is miserable in jail, her attorney complained today, because the jail matron reminds her of one of her victims.

Herbert E. Rosenberg told Judge Henry J. Collins that Mrs. Beck felt she was "on the verge of committing an act of violence" against Mrs. Augusta Carlson of Hempstead, N. Y., the matron.

He said Mrs. Carlson reminded his client of Mrs. Janet Fay, the 50-year-old Albany widow whom she and her lover, Raymond Fernandez, admitted killing.

Judge Collins told Rosenberg to notify Sheriff H. Alfred Vollmer at once of Mrs. Beck's threats.

Drowns After Rescue

Gloucester, Mass., April 6 (U.P.)—Marion Renzi, 52, of Boston, was swept from the deck of a fishing vessel today. Rescued and hauled aboard another ship, he was swept overboard again and drowned.

Teen-Age 'Molls' Aid Brooklyn Hoodlums

New York, April 6 (AP).—Teen-age gun molls—more vicious than their male companions—are operating in Brooklyn as auxiliaries to gangs of marauding boys, police officials said today.

The bands of girls use such names as Shangri-La Debs, Chandeliers and Robinettes.

The girls, serving as walking arsenals, hide weapons for use by boy cohorts and provide them with alibis.

People's Front Asks for New Elections in Hungary

Budapest, Hungary, April 6 (U.P.).—The Hungarian People's Front tonight asked the President and the government to dissolve Parliament and hold new elections, it was officially announced.

A terse government communique said the request came from the leadership of the Hungarian People's Front—the ruling coalition group in which Communists predominate.

Well-informed sources said the parties aligned with the Communists.

These sources said Parliament measure was necessary because of recent changes in Parliament as a result of purges in the ranks of the Small Holders Party, one of the would be dissolved next week and new elections held May 15.

I only wish
I'd discovered new stabilized BEVERLY sooner!

It would make any mother happy to see my children ask for more. And the thrifty price helps.

Mrs. C. B. Ellis
DENVER, COLORADO

Seems like everybody who TRIES IT loves BEVERLY!

Beverly comes in wide-mouth, re-usable glass jars. This STABILIZED peanut butter spreads like a dream, tastes fresh as fresh-roasted peanuts, AND NEVER GETS LOOSE OIL ON TOP! Spread Beverly often—it's a food high in body-building protein and energy values.

Priced to please your budget at
SAFEWAY

TASTE WITHOUT RISK! Unless you're delighted with the Beverly you buy, the store will refund your money.

Jaffe
NEW YORK DECORATING CO.
911 13th St. N.W.
ME. 2460
Beautiful Wallpapers!
Over 45 years as Painters, Decorators and General Contractors

FLASH!
Thousands Switch to Calvert!

All over America . . . folks are joining the big switch to Calvert Reserve.

They're finding Calvert *actually is* smoother, mellower . . . yes, tastes better than even more expensive brands.

They're finding they can count on Calvert—for quality, for value, for better drinks every time.

Try Calvert—you'll switch, too!

CALVERT RESERVE BLENDED WHISKEY—86.8 PROOF—65% GRAIN NEUTRAL SPIRITS. CALVERT DISTILLERS CORP., NEW YORK CITY

Free 1 Hr. Parking Capital Garage
Clark's
WASHINGTON'S LEADING LIQUOR STORE
Clark's Daily Cut Rate Policy Saves You Money

BRINGS PRICES DOWN ON BOURBON
★ OUR FASTEST SELLING BONDED BOURBON . . . 5 YEARS OLD
Clark's MONOGRAM
100 PROOF BONDED STRAIGHT KENTUCKY BOURBON
It's smooth and mellow, every drop 5 years old. CLARK'S MONOGRAM has made thousands of friends and satisfied customers.
OUR LOWEST PRICE YET
3.99 FIFTH
$47.88 CASE

★ Imagine Paying This Price on French COGNAC—CHABANNEAU ★ 2.99 FIFTH
★ Just 86 Bottles of This Imported Cognac 84 PROOF LIMITED QUANTITIES

CLARK'S VERY LOW PRICE ON
Gold Crest Dry Gin
100% PURE GRAIN DISTILLED GIN
88 FIFTH

★ THIS FAMOUS BOTTLE AT AN AMAZING PRICE
Nuyens Vermouth 69c FIFTH
● Sweet-Manhattan ● Dry-Martini

4 YEARS OLD IMPORTED Graves Rum
WHITE LABEL—GOLD LABEL 86 Proof
97 FIFTH

Clark's VERY LOW PRICE
Burks Spring
STRAIGHT KENTUCKY BOURBON
★ ALL STRAIGHT WHISKEY UNCUT UNBLENDED
32.00 CASE
2.69 FIFTH 86 Proof

★ IT'S CHOICE—9-YEAR-OLD
J. W. Dant
9 YEAR OLD KENTUCKY STRAIGHT BOURBON
Your opportunity to purchase this aged bourbon while supplies last. 86 proof.
53.95 CASE
4.69 FIFTH

Scotch Bargains
IMPORTED!
McLachlan's 8 YEARS OLD SCOTCH WHISKEY 86 PROOF 4.98 FIFTH $58.00 CASE
IMPORTED!
Sandy Tamson SCOTCH WHISKEY 86 Proof 3.39 FIFTH
10 YEAR OLD IMPORTED Sherriff's OLD TREASURY SCOTCH 5.49 FIFTH $64.00 CASE

★ Exquisite, Red, Bordeaux Wines
CHAT, LAFITE-ROTHSCHILD
WORLD FAMOUS, 1st GROWTH FROM THE VINEYARDS OF BARON DE ROTHSCHILD
$22.50 CASE
89 FIFTH

★ IMPORTED FINE DINNER WINES
MOSELLE & RHINE WINES
● LIEBFRAUMILCH—1945
● JOHANNISBERGER—1946
● BERNKASTELER—1947
$19.50 CASE
79 FIFTH

705 14th ST. N.W. Free 1-Hr. Parking at Capital Garage

No subsidy crutch for us!

The Southern Railway doesn't lean on a "subsidy crutch" fashioned from your tax dollars.

Because we know there is no self-respect in a handout . . . for an individual or a business . . . we prefer to build and maintain our own steel "highways," stations, signalling and other facilities . . . with our own dollars.

Other forms of transportation use highways, airports and waterways built and maintained by your tax dollars and ours. But not railroads.

Isn't the "self-reliant-railroad-way" the way that built America? Isn't it the way to keep America strong? Isn't it the way that's best for you and your children?

Ernest E. Norris
President

SOUTHERN RAILWAY SYSTEM
THE SOUTHERN SR SERVES THE SOUTH

SPRINGTIME
at The Homestead, Virginia Hot Springs

Springtime is Homestead time...the magic of the new season is especially delightful at "America's most distinguished country hotel" here in the beautiful Virginia Alleghanies.

Bring your family for the nation's classic vacation. For outstanding sports facilities, for the gay social scene, for Southern Service at its magnificent best... *Springtime is Homestead time.*

Write for illustrated folder.

★

Now on sale—
"The Valley Road"
by Fay Ingalls
The fascinating informal history of Virginia's famous Hot Springs
$4.00 at all bookstores

THE Homestead
VIRGINIA HOT SPRINGS
New York Office in Waldorf-Astoria

Pressmen End 1-Day Paper Tieup

PRESS—From Page 1

immediately to their positions, and I would request you advise this action has been taken. I await prompt reply and compliance with this instruction."

The "continuous session" was notified of the return-to-work order at 4 p. m. by George Walker, Local No. 6 president, and A. J. Deandrade, international vice president of the Pressmen's Union, who arrived in Washington yesterday to take part in the special contract negotiations session.

A few minutes after being told about the return-to-work order, a dozen pressmen emerged from the Pythian Temple auditorium and demanded that three reporters in the lobby get out of the building. The pressmen charged that the reporters had been listening to their discussions through the door of the hall.

Two reporters left immediately. A Washington Post reporter, Howard Dutkin, was using the public pay phone in the lobby at the time and refused to leave until he had completed his call. He was bodily ejected from the lobby into the street. Although he was struck once by a first, Dutkin was not hurt.

The work stoppage forced The Washington Post to suspend publication for the first time in its 71-year history. Reporters, editors, printers, photoengravers, stereotypers and other groups of employes had proceeded with preparing Wednesday's paper as usual, in the hope that the pressmen might return in time to get regular editions rolling.

No Notification Sent

The 1948 contract between the publishers and pressmen ran out on February 7, but under its terms was to continue during negotiation of a new contract, with either party enabled to terminate the concract by notifying the other.

No notice of contract termination was ever sent to the publishers, according to Peyton R. Evans, executive secretary of the Washington Publishers Association.

During nine negotiations meetings, the pressmen had demanded that journeymen, now getting $15.82 a day on the day shift, be raised to $20; and that the night shift pay, now $16.57, be raised to $22. Also, the pressmen insisted that the two-week vacation be increased to three weeks.

The publishers offered to raise the pay of journeymen by $5 a week and gve them a three weeks vacation beginning in 1950.

Reduction in Hours Sought

The pressmen also asked reduction in the workday from the present 7½ hours to 6½ hours; additional pressmen for the crews; $25 a week pensions, and 12 to 20 weeks severance pay on dscharge.

STAR LIQUOR
5 YEAR OLD
STRAIGHT BOURBON
We offer for 3 days only a fine 5-year-old straight bourbon whiskey, 86 proof. Limit 3 bottles Gwynndale per customer.
$2.99 FIFTH
Remember!
NO SWITCHING
AT
STAR LIQUOR
YOU GET WHAT YOU ASK FOR
STAR LIQUOR
513 11th ST. N.W. F at Eleventh
DI. 2166

we're SOLD on GAS HEAT

-and we're SOLD on AMERICAN STANDARD heating equipment!
Best of all ... our plumbing and heating contractor is giving us
3 Years to Pay ....
Right now is the best time to have your gas heat installed. Right now, your heating and plumbing contractor can complete the entire job in a day without any inconvenience to you. The monthly payments will be very small. Be sure to specify American-Standard equipment because it is recognized as the finest, yet costs no more than the others. Get in touch with your heating and plumbing contractor for a free estimate.
THOS. SOMERVILLE CO.
Wholesale Distributors
FIRST and N STREETS, N. E. WASHINGTON, D. C.

New Arlington School Head

WILLIAM A. EARLY, 43, has resigned as superintendent of Norfolk County (Va.) schools to take the job of superintendent of schools in Arlington at $10,000 a year. He replaces Fletcher Kemp, 61, veteran of nearly 32 years in the position. The son of a Methodist minister, Early was born in Nelson County, Va. He received his AB degree from Emery and Henry College and his master's degree from Duke

RULE—From Page 1

Home Rule Bill Changes Hailed

reduced the 60-day congressional review period to 45 days.

The full committee accepted several other revisions suggested by Senator Robert A. Taft (R., Ohio) last week. They include:

1. Enlarging the nine-member elected city council to 11 with the two additional members appointed by the President, to "protect the Federal interest here."

2. Incorporrting several city borrowing provisions of the Auchincloss bill including (a) amortization of all bond issues within the life usefulness of the project; (b) 30-year limitation on all bond issues; (c) redemption of bonds in consecutive annual installments, and (d) sale of bonds at public auction under sealed bids.

3. Presidential appointment to vacancies occurring on the city council rather than by the council chairman, as provided in earlier bill drafts, and

4. Appointment of the board of elections by the President, with consent of the Senate.

Senator J. Allen Frear, jr. (D., Del.) was the only committee member present voting "no" in the voice vote. He explained that he was "merely registering his objection to certain specific features."

SALES—From Page 1

D. C. Budget Hearing Set

House bill, District officials said. Both would produce about 18 million dollars.

Voting for the revised bill were Committee Chairman J. Howard McGrath (D., R. I.), Lester C. Hunt (D., Wyo.), Estes Kefauver (D., Tenn.), Mrs. Margaret Chase Smith (R., Me.), Andrew F. Schoeppel (R., Kans.), Joseph R. McCarthy ((R., Wis.) and Karl E. Mundt (R., S. Dak.).

Voting against it were Senators Matthew M. Neely (D., W. Va.), Olin D. Johnson (D., S. C.), J. Allen Frear, jr. (D., Del.), and Robert C. Hendrickson (R., N. J.).

No changes were ordered in other main features of the House-approved measure. Chairman McGrath took the lead in proposing the restaurant meal exemption, coupled with the liquor tax increase. Mrs. Smith offered the medicine exemption plan, and Senator Mundt the cigarette tax plan.

ESCAPE—From Page 1

Convicts Flee Road Gang

settled woods surrounding the reservoir of the Alexandria Water Co. at Barcroft. Sergeant Russell said guards from the prison camp would continue the search through the night.

Russell said McKay, who was sent to the prison camp last December from Richmond, where he was sentenced on the rape charge, had been a "model prisoner." Jordan, sentenced from Warren County, Va., had been "troublesome at times" and had to be disciplined on several occasions since last September, Russell added.

An alarm for the men, sent out over a 13-State teletype system, described them as follows: McKay, light complexion, light hair, blue eyes, 5 feet 9½ inches tall, weighing 157 pounds. Jordan, light complexion, light hair, blue eyes, 5 feet 6½ inches tall, weighing 135 pounds.

District Goes Without Papers for First Time in Memory

EFFECTS—From Page 1

window in front of the Washington Post building.

People all over town left no doubt they missed their news.

Dozens of District employes turned up in the police press room in the Municipal Center Building to find out what the Senate District Committee did with the sales tax bill. Fate of the sales tax has been linked to the future of their own proposed salary increases.

County buildings in Montgomery and Prince Georges Counties drew a rush of telephone calls for details of board meetings on Tuesday.

Alexandria citizens woke up the morning after the hottest primary election in years, with no newspapers to tell them the results.

The Associated Press pointed out more serious results of the non-appearance of local newspapers Said the AP:

"Since much Government activity is keyed to developments elsewhere, there was a scramble to find out what is going on in the world. Many officials sought reports from news service wires."

U. S. Agencies Spread News

Many Government agencies are served by news tickers, and offices where the tickers are set up reported numerous intra-agency queries about news developments.

Downtown Washington department stores reported little noticeable effect. Officials said it was too early to feel an effect. They pointed out that advertisements that appeared the day before were still fresh in shoppers' minds. But they voiced concern at the probable decline that would follow non-appearance of advertising over a continued period.

One store official said it would be a severe blow to business in the most important part of the spring shopping season—the pre-Easter buying rush. Store officials said they were placing as many spot advertisements on radio broadcasts as was feasible.

Laws Deplores Lack of Papers

Chief Justice Bolitha J. Laws of District Court said continued stoppage of the local papers' publication would be "unfortunate."

"Accurate news reporting of court cases is very valuable to the busy judge, since it affords an immediate report of the case," said Judge Laws. "I have found that especially true of out-of-town cases which might involve a new principle of law. Judges must be kept in tune with the times and newspapers are an effective way of getting information of day-to-day events."

Robert Stearns, deputy clerk of District Court, foresaw delay in some court actions due to the non-publication of legal notices. Such publication is required by statute to be made in the Washington Law Reporter and in a newspaper of general circulation.

Dorsey K. Offutt, a lawyer who had just won a $10,000 verdict in a negligent homicide death case pointed out that the award was a matter of public interest and it was too bad the public couldn't find out about it.

Army Disappointed

Army officials were nettled by the dearth of local publicity for their big Army Day Parade.

The Alexandria Gazette, which prides itself on being the oldest daily in this country, found itself with the metropolitan area at its feet. It doubled its press run, and sent some 2000 papers into Washington.

Pearson's Liquor Annex, 2436 Wisconsin ave. nw., called off a sale of wine at "the world's lowest price—3 cents a bottle" until the advertisements of the sale could be published. It was scheduled to start at 4 p. m. yesterday, with one bottle to a customer.

Some undertakers said the absence of papers would be a hardship on many persons accustomed to following the funeral notices.

Local brokerage houses reported a rush of telephone calls about securities prices, and newspaper business news desks received a number of inquiries about the Dow-Jones averages.

In Arlington, Miss Sally Loving, teacher of civics at Washington-Lee High School, said failure of the papers to publish gave her class a good alibi for not doing their home work. They were to read up in the papers about the coming United Nations session, and Congress' reaction to the Atlantic Pact.

Cow Kills Buck Deer

Roanoke, Va., April 6 (AP).—A yearling buck deer died last night at County Game Warden George Harmon's place as the result of injuries received in a vicious fight Saturday between the animal and a cow.

Get Estimate NOW!
All-Weather, Ventilated
Aluminum Awnings
The perfect awning for home or business
COOLING
RIP PROOF
ROT PROOF
RUST PROOF
RAIN PROOF
NO FLAP
OR SAG
Custom-built for porches, doors and windows, all-weather, ventilated Aluminum Awnings are permanent, protective and distinctive. Finished in your choice of beautiful color combinations, in baked-on auto enamel. Made in Washington, they eliminate high transportation costs. Beautiful when installed, their durable finish stays beautiful.
FREE ESTIMATES gladly given. Order now! The rush season is on!
TRinidad 7730
AMERICAN ALUMINUM SPECIALTIES, INC.
711 G Street S.E.
When you buy all-weather all-aluminum awnings you're not spending—you're investing!
SEND THIS COUPON TODAY!
AMERICAN ALUMINUM SPECIALTIES, INC.
711 G Street S.E., Washington, D. C.
Please have your representative call on me to give me an estimate. I understand there will be no obligation on my part for this service
Date ..... Time ..... Name .....
Address .....

COMPARE BACK LABELS AND YOU, TOO, WILL BUY SCHENLEY
From the world's largest reserve of quality aged, American, pre-war whiskies, Schenley continues to blend, with pre-war quality grain neutral spirits, the same rich measure of rare 5, 6 and 7 year old whiskies!*

No Wonder SCHENLEY TASTES BETTER
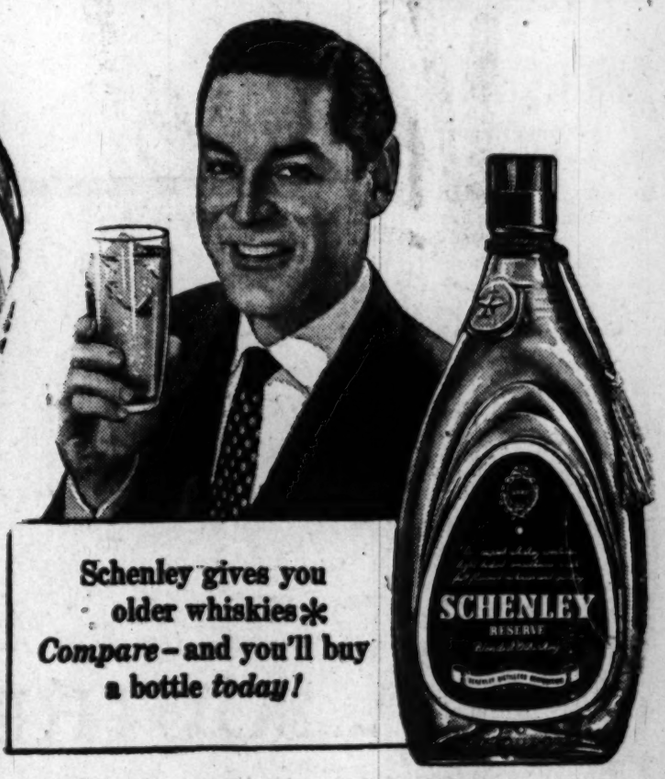

Schenley gives you older whiskies* Compare—and you'll buy a bottle today!
Genuine Pre-War Quality—from the House of Aged Whiskies
* BLENDED WHISKEY, 86 PROOF. THE STRAIGHT WHISKIES IN THIS PRODUCT ARE 5 YEARS OR MORE OLD. 35% STRAIGHT WHISKEY. 65% GRAIN NEUTRAL SPIRITS. 10% STRAIGHT WHISKEY 5 YEARS OLD. 21% STRAIGHT WHISKEY 6 YEARS OLD. 4% STRAIGHT WHISKEY 7 YEARS OLD. © 1949, SCHENLEY DISTILLERS CORP., N. Y. C

8 Steelworkers Face Trial in Plant Raid

Kalamazoo, Mich., April 6 (AP). Eight CIO-United Steelworkers today were ordered to face Circuit Court trial on riot conspiracy charges in the December 1 raid on the Shakespeare plants here.

Circuit Judge James R. Breakey, jr., concluding weeks of testimony, ordered the men to appear for arraignment April 11.

The eight union members, including the USW's State director, furnished $1000 bond each.

The judge's finding came after union Attorney Ralph E. Helper said in his final argument that the raid was intended only as "a peaceful demonstration."

Columbus, Ohio, April 6 (AP).—Eleven of 12 persons who picketed the American Zinc Oxide Co. plant in defiance of a court order were found guilty of contempt of court today.

Common Please Judge Dana F. Reynolds fined each $50 and costs, then suspended the fine after they promised to picket no more.

The court, remarking that the 12 were members of Henry Wallace's Pogressive Party, told them:

"You outsiders had no business being there at all.

"I am not saying that all members of the Progressive Party are Communists, but they certainly are dominated by Communists. They are enemies of our Government and should be returned to Russia."

High-Lights

Pineapple

ICE CREAM

½ Gallon Bulk Family Package 80c

HIGH'S

ICE CREAM STORES

WILL YOU GET A PRIZE?

If you act now, you're sure to win on

HORMEL DAY!

H Day: Monday through Thursday—April 11 through April 14
See Your Lucky Hormel Girl's Picture Card or Local Food Store Poster for Exact Hour

Everybody who has a Lucky Hormel Girl's picture can win a valuable prize!
No purchase is necessary!
Don't miss this chance to win some of the tastiest meats and foods you've ever enjoyed!

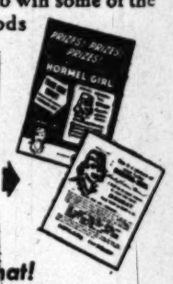

- Just look for this Hormel Day sign now at your favorite food store
- Get your lucky Hormel Girl's picture
- Bring it to your store on Hormel Day

It's as easy as that!

Win a prize on HORMEL DAY

Visit your grocer TODAY

GEO. A. HORMEL & CO., Austin, Minnesota

HORMEL
GOOD FOOD

OPEN THURSDAY NIGHT 'TIL 9 P. M.

Peerless' Usual High Quality at An Unusual Low Price

In This Superb Group by HEYWOOD-WAKEFIELD!

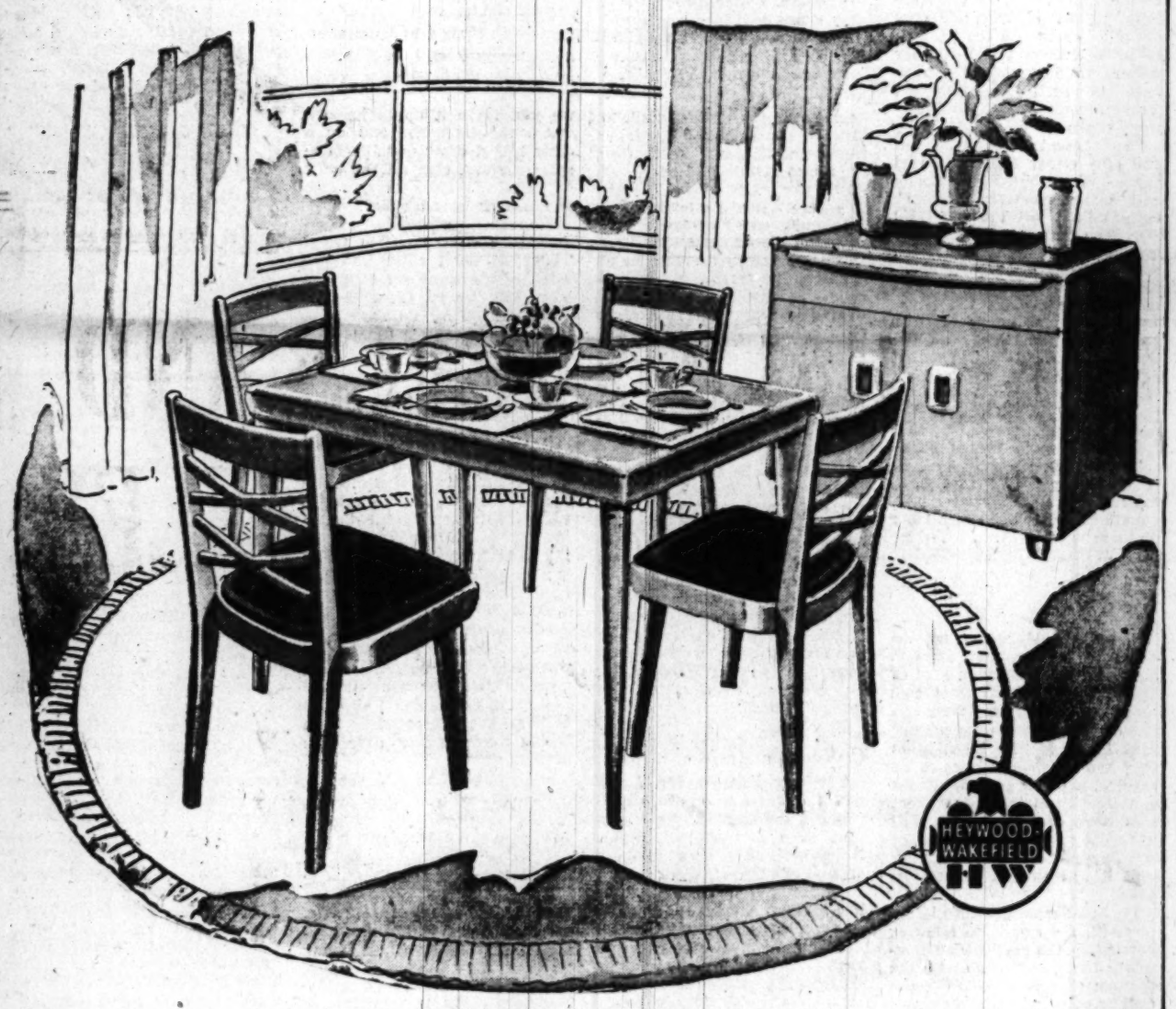

Value!

EXTENSION DINETTE TABLE WITH LEAF . . .

49.95

Upholstered Seat Chairs . . . 19.95

Again—we emphasize—PEERLESS QUALITY at DOWN TO EARTH PRICES . . . in these superb OPEN STOCK dinette pieces in rich sparkling champagne finish on solid HARD ROCK NORTHERN BIRCH! They're made by one of America's oldest manufacturers of fine furniture. You've seen the name HEYWOOD-WAKEFIELD in your favorite magazines. No finer furniture is made. Immediate delivery. Other style tables, corner cabinet, china cabinet and credenza buffet in matching finish also available at proportionately low prices. Charge accounts invited. Open every Thursday night until nine.

America's Largest
"Exclusively Modern" Furniture Store

Peerless
MODERN HOUSE
819 Seventh Street NW

STARTING TODAY... AT BRUCE HUNT

...no door prizes

...no 'give-aways'

....no premiums

but...

a spring suit sale at a 'give-away' price of just

44.50

and broth-ther . . . in anybody's language they're prize buys . . . and the savings **($10.50 to $20.50)** are as good as premiums in your pocket. The suits are recent Spring arrivals, price-tagged for regular selling at $55-$60-$65 . . . and we're putting them on sale for only **$44.50.** *They're all fine quality sharkskins, worsteds and gabardines . . . all 100% wool . . . in a grand assortment of colors and patterns—in longs, regulars, shorts and stouts.* If you can't stretch your lunch hour—break that golf date—or sneak out of the office, remember **we're open tonite until 8:30 P.M.** You don't want to miss out on the chance to save.

P.S.—If you're short on ready cash, we've got a convenient charge account plan for you . . . or we'll hold YOUR suit with a small deposit.

"THE STORE OF FAMOUS NAMES IN MENSWEAR

Bruce Hunt

613-14th ST (between F & G) RE. 4737

The Washington Post

Registered in U. S. Patent Office

An Independent Newspaper

Published every day in the year by
The Washington Post Company

EUGENE MEYER, *Chairman of the Board*
PHILIP L. GRAHAM, *President and Publisher*

HERBERT ELLISTON ..... *Editor*
ALEXANDER F. JONES ..... *Assistant to the Publisher*
JAMES RUSSELL WIGGINS ..... *Managing Editor*
CHARLES C. BOYSEN ..... *Business Manager*
DONALD M. BERNARD ..... *Advertising Director*
JOHN J. CORSON ..... *Circulation Director*

The Associated Press is entitled exclusively to use for republication of all news dispatches credited to it or not otherwise credited in this paper and local news of spontaneous origin published herein. Rights of republication of all other matter herein are also reserved.

1337 E Street N.W., Washington 4, D. C.
Telephone NAtional 4200

Offices of National Advertising Representatives
New York ..... 370 Madison Avenue (16)
Chicago ..... 360 North Michigan Avenue (1)
Philadelphia ..... 230 South 15th Street (2)
Detroit ..... General Motors Building (2)

CARRIER DELIVERY

City Zone

Daily and Sunday	Sunday Only	Daily Only
One week...$ .30	One week...$ .10	One week...$ .20
One month.. 1.35	One month.. .45	One month.. .90

Elsewhere

Daily and Sunday	Sunday Only	Daily Only
One week...$ .35	One week...$ .15	One week...$ .20
One month.. 1.50	One month.. .65	One month.. .90

BY MAIL—PAYABLE IN ADVANCE

Daily and Sunday	Sunday Only	Daily Only
One year..$18.00	One year...$7.80	One year...$10.40
Six months.. 9.00	Six months.. 3.90	Six months.. 5.20
Three months 4.50	Three months 1.95	Three months 2.70
One month.. 1.50	One month... .65	One month... .90

Rates to Foreign Countries will be furnished upon request

Entered at the Postoffice, Washington, D. C., as second-class mail matter.

Thursday, April 7, 1949

Armed Forces Day

Gen. Omar N. Bradley said many things of significance in his Army Day speech Tuesday night, but none was of more importance nor more quickly realized than his proposal to end the separate service commemoration days in favor of a single day for all the armed services. Within 24 hours it came to pass. Secretary of Defense Louis Johnson, to whom unification means unification, has made calendar history by merging four days into one. No more Army Day, Navy Day, Marine Day, or Air Force Day, but henceforth only "Armed Forces Day." This is a significant contribution to unity. Why not go further and, we tremble to write it, abolish the Army-Navy game? Is it not time to recognize in all these symbolic ways that the real mission of the three services is to be part of a larger entity—the defense of the United States?

Government In Business

The Hoover Commission's report on Federal Business Enterprises deals with a highly important and imperfectly explored field of Government activity that is sadly in need of attention. For many agencies mushroomed during the years of depression and expanded during the war period. Today two score such agencies are engaged in lending, guaranteeing and insuring operations. They represent a Government investment of 12.5 billion dollars and some of them have also obtained funds from private investors.

There is crying need for organizational reforms to enable these agencies to perform their tasks more efficiently and economically; and it is most unfortunate that the Hoover Commission did not concentrate on that assignment. Instead it exceeded its authority by criticizing governmental policies embodied in statutory law and urging changes in such policies. The result has been a split in the commission that finds expression in the sharply dissenting opinions of various members.

Dean Acheson, the commission's vice chairman, who is now Secretary of State, Professor Pollock and Mr. Rowe declare that the organizational approach itself is that of the accountant and is "wholly wrong." They say the agencies studied were organized for very different purposes, though they happen to use one or more of the techniques of lending, insuring or guaranteeing. They also criticize the majority report because it recommends sweeping changes in basic national policies that are beyond its province. Another Commissioner, James Forrestal, former Secretary of Defense, likewise voiced objections to certain policy recommendations, such as the proposal to deny Government agencies the power to engage in direct lending and to parcel out to other agencies the functions of the Farmers Home Administration. Former Congressman Manasco joined the chorus of dissent by coming to the defense of the Farmers Home Administration, while Senator McClellan stated that some of the recommendations did not have his unqualified indorsement and that in his legislative capacity he reserved the right to oppose the ones with which he disagreed.

The commission was so rent by dissension concerning public power and irrigation projects and policies that the majority report made no recommendations at all in regard to these enterprises. Individual commissioners, however, sharply criticized the task force studies on the ground that they adopted the line of reasoning of private utilities and ignored the vital function performed by Federal reclamation and power projects in furthering the general welfare.

This internecine strife is the inevitable result of the commission's unwise action in proposing policy changes of a highly controversial nature. Regardless of the merits of such recommendations, they have no place in a report that should be confined to a discussion of organizational changes. Yet, if they are ignored, as they should be, not much of constructive value is left, apart from recommendations for improving defective accounting practices and the proposal to put all housing activities in one agency under a single administrator. The latter suggestion meets with general approval, but, as the commission itself points out, the work of bringing the housing agencies together has already made substantial progress. The really difficult task lies ahead: to convert the Housing and Home Finance Agency into an effective working whole. The mere bringing together of hitherto independent agencies under a single head is only the first and easiest step toward achieving the purpose of shifts of this kind. Yet the commission offers no suggestion as to how to weld these separate agencies into an efficiently functioning whole.

Since the majority report is not acceptable to influential members of the commission itself, it is not likely to carry much weight with Congress. It would have been wiser for the commission to have abandoned efforts to deal with a subject on which it was unable to offer a practical program—and one that would not arouse political opposition or antagonize legislators who might support much needed, but strictly organizational, reforms.

Witches' Brew

The Allies cannot any longer allow western Germany to remain in a witches' cauldron without risking serious consequences. Drew Middleton of *The New York Times* cables that affairs in the western zones have reached "a critical period." This is due partly to continuing Allied disagreements, partly to the fact that the Social Democrats are attracting "many nationalists and neo-Fascists" to their side by demanding a highly centralized west German government. The muddle might have been foreseen. This newspaper protested repeatedly last spring and summer against setting up a western German sovereignty instead of pressing forward with the rapid economic integration of the west German states into a unified Europe. We have not yet seen the last of the evils to flow from this rash and hasty appeasement of German nationalism. Far from propitiating the western Germans, it has made them more nationalistic, more demanding, more obstructive.

It will be said, no doubt, that the creation of a west German government has been decided upon, and that we are wasting printer's ink in objecting to it. But the Allied governments have not yet agreed on what kind of government they want, and, consequently, have not been able to make their wishes known in clear and unmistakable fashion. The military governors came nearest to such clarity last November when they announced that the new German constitution, or "basic law," should specifically limit the powers of the federal government and should leave control of police, education and public health to the *Laender*. In our view the central power should be still further limited. There is yet time, with the German politicians wrangling at Bonn over their new constitution, for the Allied Foreign Ministers, who happen to be here in Washington, to agree, and to make their agreement known.

The Foreign Ministers will have to ignore all kinds of pressure in making wise decisions about Germany—pressure from doctrinaire Socialists in Britain, to whom the nationalization of German industries is overshadowingly important; from those French die-hards who now hanker for annexation of the port of Kehl, opposite Strasbourg; from the members of our own Congress who judge every policy by whether it will save money to the taxpayer; from the war-minded who want to make Germany into a buffer against Russia; and from the Russians and their sympathizers, who always have their own fish to fry.

The powers of the new German government should be rigidly and specifically limited. If this does not satisfy the Germans, the creation of a central government should be postponed. Pinpricks to German pride can be avoided by putting the emphasis of our policy on bringing the Germans into the European community. Specifically the Allies should lose no time in letting Germans represent the western zones in the OEEC. The occupation, moreover, should come increasingly under civilian control. Finally, the criterion of Allied policy should not be what it will cost, but rather what it will achieve in safeguarding Europe and in giving the Germans their rightful place in the community of free peoples.

Engineer Powers

The one-vote margin by which the Senate Executive Expenditures Committee declined to exempt the Corps of Engineers from the reorganization authority asked by the President is a measure of the intensity of the campaign the Engineers have been waging. The victory, to be sure, is a wormy one. For it is coupled with the "one house veto" by which either body of Congress could stymie the Administration's reorganization proposals. This, in our opinion, is a perversion of the purpose of executive revamping which could thwart all but the most innocuous plans.

Nevertheless, the recognition that the private empire of the Army Engineers ought not to be exempted from the overhauling of executive agencies is significant, and in this respect the Senate bill is an improvement over the version passed by the House. On grounds of good public policy, the argument for nonexemption applies across the board, but it is especially important in the case of the Engineers. This nonmilitary extension of the Army into flood control and navigation has run virtually without check. The Engineers have defied most efforts to integrate their activities into broader programs of valley and resource development. A principal recommendation of the Hoover Commission in its report on the Department of the Interior is that the Army Engineers be divested of their civil functions.

Particularly ludicrous is the contention of special pleaders that civil functions of the Engineers constitute good training for war. The Hoover Commission points out that of more than 50,000 persons employed by the Corps of Engineers on flood control and rivers and harbors work, only about 200 are Army officers. This amounts to pretty expensive training.

Just how expensive it is is difficult to judge, because rivers and harbors appropriations have been a favorite area for congressional pork-barreling. In practice the Engineers are responsible only to Congress, and not even the Secretary of Defense has real control over their civil functions. The President, in his 1950 budget, called for 481 million dollars for flood control to be carried out by the Engineers. Certainly much of this will be expended on desirable projects, but, along with these projects, there are others, such as the Pick-Sloan plan for the Missouri River, which are definitely competitive and wasteful.

The most cogent reason for taking flood control and navigation away from the Army Engineers is that these are not military functions. This does not mean that they should go to the Bureau of Reclamation, which itself has resisted unification. Flood control and irrigation together are only part of the conservation job. The crying need is for authority to place these projects in their proper perspective in the protection of all of America's natural resources.

No Double Taxation

Harsh words carrying utterly false information are being hurled at the District tax bill which the House passed last week. One critic has gone so far as to denounce *The Washington Post* in the belief that our approval of the bill implies approval of double taxation of Government employes living here. The idea is absurd. Neither in the present law nor in the bill that the House passed is there any provision that can honestly be called double taxation.

It is true that a few Federal employes who live here pay taxes to the States in which they retain their legal domicile and voting rights. But this does not mean they are taxed twice for purposes of local government. The present law contains an offset provision allowing anyone who files a District income tax return to deduct from his local tax the full amount of any income or intangible property taxes, or both, he may have paid to his home State. Since most of the 35 States having income taxes levy higher rates than those in effect here, this means that the great majority of the District residents who are paying State income taxes pay nothing here. In a few instances, where State income tax rates are lower than those prevailing in the District, a taxpayer living here may be required to divide the tax he pays between the District and his home State. But in no case will his combined payments amount to more than is paid by other District residents with similar incomes and exemptions.

What the House bill does, in addition to levying a sales tax and increasing liquor and real property taxes, is to bring under the District income-tax law a large number of local residents who have escaped all local income taxes in the past.

This, we insist, is simple justice. Indeed, Congress has been very generous to the States in giving them first claim upon the income of their citizens who are living in the District and taking advantage of all the municipal services provided here. But the House has at last said that Government employes living here and domiciled in one of the States may not take advantage of that fact to escape all local income taxes. To be sure, the new tax would apply only to persons with incomes in excess of $4000. But the elimination of the favoritism from the present law, while maintaining the safeguards against double taxation, is a victory of no mean significance.

Muted Milton

We knew, of course, that Comrade Stalin is in many ways the most remarkable person of his age, a brilliant philosopher, a magnificent military strategist, an amateur of the fine arts, a social engineer and author of innumerable five-year plans, a wit, a raconteur, yet withal a man of action and enterprise—in short the very *uomo universale* of which the Renaissance pedagogues used to dream. But there is one thing we didn't know until we learned of it the other day from Comrade Joel Remes in the New York *Daily Worker*. Stalin is also a poet.

Or, at any rate he *was* a poet. One of the reasons the world has been so long ignorant of this interesting facet of Stalin's life and character is no doubt the personal modesty for which he is also famous. But another reason may be that his poems were written in his native Georgian, a language which, unfortunately, not many outside the immediate neighborhood of the Caucasus Mountains are able to read. One of the poems, it seems, was published in a local newspaper, and Comrade Remes quotes a few lines from it in translation.

> Whose back is bent with toil unending,
> Who knelt but yesterday in thrall,
> Will rise, I say, the mountain's envy
> On wings of hope, high over all.

Comrade Remes, we dare say, would be the first to admit that the English rendering does much less than justice to the subtle beauties of the original; but at least it gives us some inkling of what beauties may be there. Whether Stalin still writes verses in his moments of relaxation, we don't know, since Comrade Remes has neglected to tell us. It is probable that he deliberately sacrificed this rare gift to the cause of the toiling and oppressed masses. Yet we cannot but conclude that, however much the masses have benefited by his zeal and solicitude, the world of letters is all the poorer.

Indeed, when Stalin decided to embrace the cause of revolution and thus become the trusted collaborator and heir of the sainted Lenin, he might, like another poet whose style much resembles his own, have ejaculated: "What an artist has perished!"

"What Goes On In There Anyhow?"

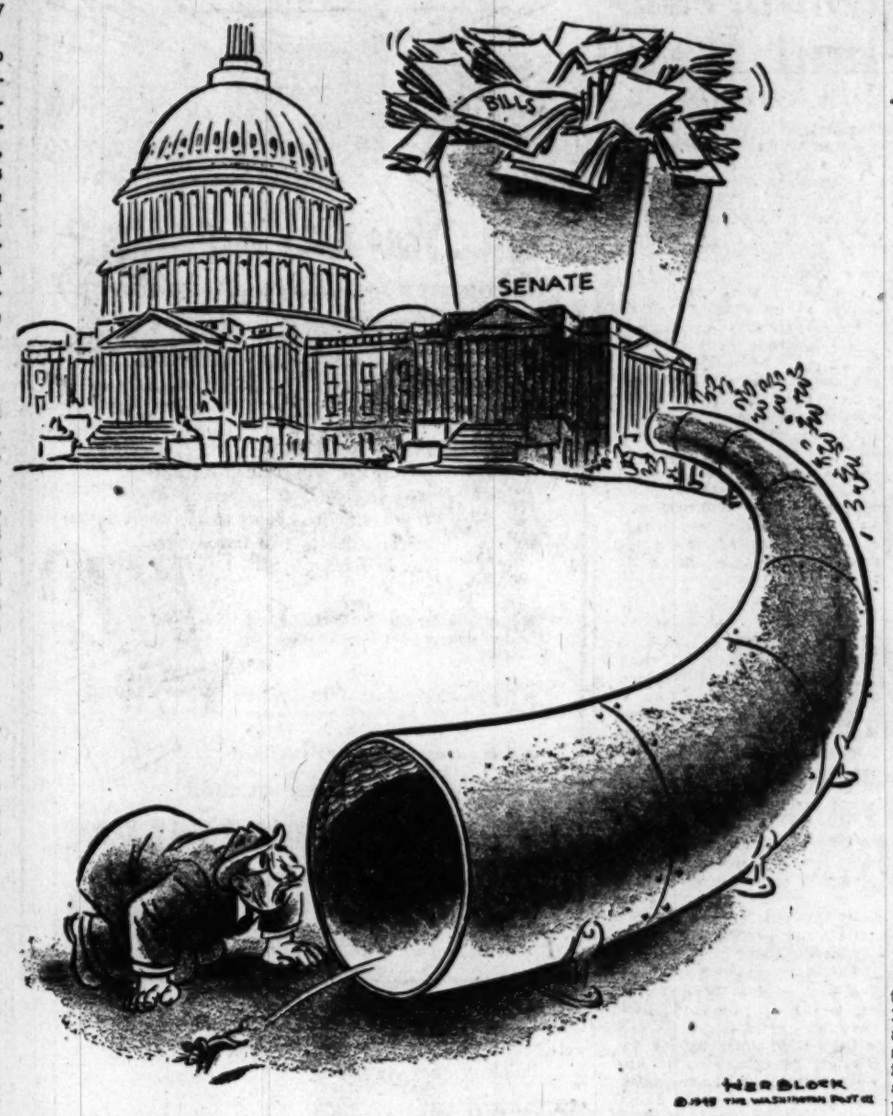

Letters To The Editor

Communications must be addressed to the editor and must carry the complete name and street address of the writer, though pen names will be permitted at the editor's discretion. Letters of less than 200 words will be given preference, and all letters are subject to condensation. No communication can be returned.

Strengthening The U. N.

The Russian protest against the North Atlantic Pact states that the conclusion of that treaty "is motivated by the weakness of the United Nations organization." There is only one constructive answer to the protest: to invite Russia and the other nations to an informal conference to exchange views on strengthening the United Nations organization.

The present "cold war" can end only either through a real peace, which requires in any case a stronger United Nations organization, or through real war. The time is appropriate to try the first alternative. For the cold war has come to a stalemate. On the one hand, we cannot hope to redress the situation in China or in eastern Europe. On the other hand, the Soviets are likely to see that neither their hopes with respect to western Europe nor their expectation of a collapse of the American economy will materialize. The Russian "peace offensive" may indicate such insight. It is also probable that both parties are sincerely afraid of stumbling into a war which none of them wishes.

WILLIAM ESSLINGER.
New York.

Unnecessary Sales Tax

Congressional action on the sales tax does not, in my opinion, absolve *The Washington Post* of the guilt—intentional or through ignorance—in its persistent reference to the measure as a 2 per cent levy. If *The Washington Post* had no wish to deceive its readers, it might go to the pains of telling them under just what conditions of sale the tax will work out to an even 2 per cent and how much more than 2 per cent it will amount to in most cases.

Post readers would also be interested, I am sure, in knowing how much the well-heeled real-estate lobby had to do with the passage of this so-called 2 per cent sales tax, and why it became necessary all of a sudden.

Judged by statements in your issue of March 27, if Washington property owners paid on a more equitable basis, this raid on poor people's pockets would be unnecessary.

Further, if Congress were not so tender-hearted about collecting income tax from those who earn their incomes in the District, such an excise would not be needed.

To me, the whole thing boils down to the Capital of the richest nation in the world being held up to the world as a pauper city, unable to finance its minimum needs without digging into the pockets of those least able to pay. CLAUDE N. PALMER.
Silver Spring

Diplomatic Pensions

As a new Foreign Service bill is now in preparation at Washington, may I be permitted to speak of a crying omission in the present law (the Foreign Service Act of 1946) which demands correction?

That act granted millions in perpetuity in higher salaries for active officers and increased pensions based upon these salaries. In it the young men in what is known as the Division of Foreign Service Planning, planned well—for themselves. But they closed their eyes completely to the nearly 250 veteran officers in retirement, most of whom have had from 30 to 40 years of active service. Their pensions are based upon the more meager salaries of the early era.

During 1947 representatives of these retired officers made continued protest to the Department of State, and as a result the director general of the Foreign Service wrote to interested parties, including Senator Saltonstall and Senator Cain: "The department has decided that, to serve the purpose of equitable treatment, officers retired before the act of 1946 should be placed on a par with those retiring in future under its provisions."

In pursuance of this declaration the department, in June 1948, laid before the Bureau of the Budget a draft of a proposed bill. Strangely, however, it proved to contain no suggestion of the "equitable treatment" or parity.

Even this the Bureau of the Budget declined to approve. An ambassador, minister or consul-general who retired since November 14, 1946, receives an annuity-increase of $2,100 to $2,700. But the thought of giving the like to an enfeebled 80-year-old former ambassador who retired the day before that date creates consternation in those hardy budget breasts. The bureau's amended bill (the one now waiting congressional action) offers him the stupendous largess of a pension-raise of 25 per cent or $420, whichever is lower! POST WHEELER,
Foreign Service Officer,
Retired.
New York.

Collective Action

The war between the Arabs and the Jews has been ended through negotiations. We regret that such a war took place. Nevertheless one does not hear anyone saying that it would have been better if military alliances had brought in other nations and enlarged the area of the conflict.

Why then are we so eager to rush into the North Atlantic Pact, which will make any attack on any signatory nation a possible occasion for military action by all others?

ELIZABETH F. HASWELL.
Washington.

Uncooperative Blossoms

I wonder every year why we break our hearts and lose our tempers because of the cherry blossoms. They are lovely but unpredictable. And instead of contriving always to have barefoot girls dancing in a cold rain upon the fallen flowers, or a similar catastrophe, why don't we just leave it up to heaven, watch the blossoms, and on a clear bright day when the blossoms are out, ring all the bells in town and close every office and say "This is the day."

We cannot successfully commercialize on the cherry trees. They just don't enter into the spirit of the thing somehow. So why don't we let them have it their way? They do anyway.

C. D.
Washington.

Speed Trap

I noticed Bill Gold's column of March 25 entitled "Motorists Beware" concerning Traffic Officer E. L. Cave. I am a resident in Maryland, just across the District of Columbia line on Riggs rd., and I can confirm the operating methods of this officer.

The District line at this point is not marked nor is the District speed limit posted as on other arterial highways entering the District of Columbia. Any motorist or visitor has no warning whatsoever that he has entered a 25-mile-an-hour zone in the District of Columbia. Therefore Officer Cave has certainly been taking a very unfair advantage of motorists.

THOMAS F. JONES.
Chillum, Md.

Taylor's Conviction

I am not a follower of Senator Taylor's political views—nor did I accept 100 per cent the President's civil rights program. However, if the sentence of 180 days and $50 fine given Senator Taylor for going into an entrance reserved for "colored only" is symbolic of Southern justice—possibly I am wrong on my stand about civil rights. E. M.
Washington.

Electoral Vote Reform

The April 4 letter from Mr. J. Harvie Williams criticizes the constitutional amendment which abolishes the office of presidential elector and provides for an automatic counting of electoral votes in direct proportion to the popular vote on the grounds that it is "based squarely on the principle of proportional representation" and would encourage, therefore, a "multiplicity of parties."

There is actually no resemblance at all between proportional representation as applied to the election of a *group* (such as a legislature or board of aldermen) and electing a *single* officeholder as proposed in the pending constitutional amendment. Electing a legislature by proportional representation gives a voice to so many shades of opinion that it often becomes impossible to find a common meeting ground on any course of action. We have seen this weaken government in many of the parliamentary democracies of Europe. But in the case of a single officeholder that reasoning does not apply. Even the cleverest surgeon cannot divide one man up—proportionally or otherwise—and expect him to live.

The reform we propose does not, of course, seek to do that. It seeks, as *The Washington Post* has often pointed out, simply to reflect more accurately the will of the people in counting the electoral votes. If we were electing three Presidents to hold office concurrently, as a sort of modern triumvirate, Mr. Williams' criticism would have some validity. But the reform proposed in the pending constitutional amendment is no precedent for that sort of election at all.

The Brookings Institution very ably summarized the often heard and wholly unsound contention that this amendment would foster multiple parties. In a letter to me last year, it was said of this proposal that:

"It will practically remove the chance that small minority groups can attain and exercise great power over Presidents, presidential candidates, and political parties because they hold the balance of power in pivotal States. These minority groups will have no power beyond that justified by their number of voters in a presidential election."

The proposed amendment would strip splinter parties of their bargaining power (so evident in the 1948 elections, as for example, in New York) and would oblige them to seek popular support on the basis of their real appeal rather than on their ability to shift so-called "pivotal" States to one or the other of the major parties under the present "all-or-nothing system." This reform would, therefore, definitely discourage rather than encourage a multiplicity of splinter parties. Their future success cannot conceivably depend on the very slight advertising value which might accrue from their being credited with an unimportant number of electoral votes.

HENRY CABOT LODGE, JR.,
United States Senator from Massachusetts.
Washington.

Children On Their Own

By Malvina Lindsay

Orphan Manufacture

HOMELESS children keep figuring in the news. A 6-year-old New York boy, en route to a foster home, runs away, hides in the subway, narrowly escapes death. A congressional committee hears that cast-off children are being harbored in public training schools, even occasionally in jails, for lack of better quarters. The male adolescent on the loose is again causing national concern.

Who are these children on their own? Where do they come from? How does it happen that in these prosperous "enlightened" days we still have the homeless waif?

The complacent citizen who thought orphans and their woes went out with old-time melodrama has an awakening ahead. True, things are not so bad as they once were. The number of full orphans in this country is relatively small. Epidemics that once wiped out families, including both parents, are under better control. Life spans of parents have been lengthened.

Then too the Oliver Twist type of orphan home or training school has disappeared. Cottage-type institutions, or, better still, foster homes offer many homeless children a semblance of normal life. And certainly this country has no bands of homeless waifs, such as have developed in countries devastated by war, as Europe, the Soviet Union and parts of Asia.

YET, WITH the child population here doubling in the last 12 years, more children without anchor are on the Nation's doorstep. Wartime stresses increased illegitimacy and broken homes, and exaggerated the entire orphan problem.

The home that simply goes to pieces contributes many a child ward to city or State. It is often a household that is unstable financially and morally. The family income can't meet inflated living costs. Poor housing—two families in small quarters, three or four persons to a room—and slum surroundings may contribute to the breakdown. The parents may have a weak inheritance of glands and stamina. They inevitably lack education for family living and parenthood. The adolescent son or daughter drifts away. The father or mother, fed up with it all, walks out. Or the family is forced to split up and farm out its members among relatives. The children eventually are dumped on the community.

In many home loss of wartime soldiers' allotments made income less steady. Job competition became harder. This especially pushed many teenage youths out of the labor market, often putting them on their communities. These frequently are among the youths landing in training schools or other institutions of correction. Sometimes they are minor offenders. Often they are merely vagrants. Many of them have been among the hordes that California—land of Canaan for the jobless—has deported.

IN 1947 one and a half million children from 14 through 17 dropped out of school. Figures for 1948 may be equally high. Unskilled, inexperienced, these youngsters have difficulty getting and holding jobs. Frequently they drift away from home in search of work, or to escape parental nagging, and become teen-age waifs.

Some program similar to the C.C.C. camps of the 1930's for such youths is repeatedly stressed by many authorities who deal with them. There should be places where teenagers adrift could live, get vocational training or resume their schooling. A few communities have done something about this in a small way by finding suitable couples who harbor groups of such youths. This is much less expensive than caring for them in training schools. It also keeps them in better company, gives them home surroundings.

For the younger homeless child the foster home is the answer. For institutional life, it has been found, puts a lasting blight on a child's personality. But there is a great shortage of foster homes, largely because of lack of money to recruit and support the type needed. No Federal funds are available for this except for a few temporary projects, and State and local appropriations are pitifully small. Another aid in meeting the homeless waif problem is the strengthening of welfare services for children. Now four out of five counties do not have the full services of a child welfare officer.

But these measures are only treating the symptoms. To get at the cause, family and social conditions need attention. Programs for better housing, for vocational training, family counseling, parent education (especially for those who may some day have to cope with 17-year-old sons) are some of the broader measures needed.

Double Taxation

Six Congressmen tell us via your issue of March 28 that the income tax doped out for D. C. is the most equitable of taxes and can't involve double taxation. In making out the return I failed to find even a percentage deduction allowed for the innumerable sneak-thief taxes hidden in the price of everything needed to keep body and soul together. They are a greater drain on the income of most of us than all other taxes combined and if they don't involve double taxation, there must be something wrong in my way of looking at it.

WALTER N. CAMPBELL.
Washington.

Today and Tomorrow

By Walter Lippmann

The Pact And Mr. Churchill

THE PACT that was signed on Monday will be remembered long after the conditions that have provoked it are no longer the main business of mankind. For the treaty recognizes and proclaims a community of interest which is much older than the conflict with the Soviet Union and, come what may, will survive it. The peoples who live around the shores of the Atlantic are many nations, but they are also one of the great and enduring communities of the modern age. They are competitors, they have been serious rivals, and are still rivals. They have been at war. But the wisest of their leaders have always known, and events have proved them right, that when the issue was life or death, they would stand or fall together.

LIPPMANN

The pact, as Mr. Acheson so truly said, does not create this community. But it does record and publish and give legal form to its existence. It would not be worth the paper it is written on if it were not an unwritten law of geography, history, and vital interest that an attack which threatens the existence of any member of this pact is an attack on all the members. The two world wars of this century have proved that this is the unwritten law of the Atlantic world—that Great Britain and France, Canada and the United States, the military powers of the pact, are, whatever their differences in time of peace, natural allies in time of war.

THE PROOF that the Atlantic Community is not a temporary diplomatic and strategic contraption for dealing with Russia lies in the fact that the natural alliance of the Atlantic nations has already been tested in two gigantic wars, and that neither of them was against Russia. Indeed in both of these wars the Atlantic nations were the allies of Russia, and therefore whatever the Russians may think of us now and we of them, it is the truth which no one can deny that the Atlantic Community is not necessarily and cannot be solely a coalition against Russia.

To be sure the pact would not have been signed now but for the fear and frustration, as Mr. Pearson, the Canadian Foreign Minister, put it, that arise from our bad relations with the Soviet government and with the international Communist movement. But even if we cannot easily and quickly make the Russians understand, we at least must understand, that the community of interest which the pact records, is older and deeper than the conflict with the Soviet government, and that it would be a reality if we were at peace with that government, and that it will still be the reality when at long last we are again at peace with the Russian people and their government.

SEEN THIS way, the pact itself does not make better or worse our relations with Russia, make war less or more probable. I do not myself think there is much to the claim that war will be prevented because we have announced formally that we shall go to war if there is an armed attack. The Soviet government knew that without a pact. It has never entertained the illusion that it could go to war against France or Britain, Norway or Italy, while the United States debated whether it would intervene. Quite the contrary. The Soviets have been insisting for at least three years that we were the head and front of a coalition against them. Far from imagining, as Hitler did, that we might be neutral, they accuse us day in and day out of preparing and fomenting a war.

Nor is there much, I think, in the idea that the pact as such, and the military program which is to support it, will make war more probable. It will certainly not make us more warlike to realize, as we shall when the bill to prepare against war comes before Congress, that a war with Russia would be no 30-day affair of atomic bombs and a few airplane crews. Nor can it fail to make our diplomacy more and more responsible to have to consult fully before we take a position—as we are now obligated to do under the pact—our allies on the European continent who would, if war came, have to fight on the ground and not in the stratosphere where the B-36s are at home.

WHAT WILL determine the outcome will not be the pact, nor even the solidarity which it promotes, but the policy which the Atlantic nations acting as a community take with respect to the great areas of dispute in central and eastern Europe and in the Middle East. If there is to be a war, the Russians will not start it for the purpose of conquering any of the nations that have signed the pact. If there is war, it will be about the control of regions which are not inside the pact—primarily about Germany, and secondarily about eastern Europe, the Balkans, and the Middle East.

The pact, because it binds the Atlantic nations together, will mean that in the diplomatic showdown and the negotiations, which must soon begin, the Western governments must now act together and can no longer act separately. It will, henceforth, be a violation of the spirit, and indeed the letter of the pact, for American Military Government in Germany, or for the British Foreign Office, or for the French, to insist upon, or to carry out separately, any serious policy in Germany which has not been worked out together by the members of the pact. The gentlemen who have been talking glibly about whether we should place our bets for Europe on Germany or on France must now shut up and sit down. The choice, if it ever existed, has been made by signing this pact, and from now on our policy in Germany will not be an American policy but a common policy worked out by the Atlantic Community.

THE SAME rule will hold in eastern Europe and the Middle East, for ourselves, the British and the French, for an alliance which binds us all to go to war if there is war binds us all to make together any decision that could lead to war. A collective system of defense cannot be created unless there is a collective policy. The alliance would fall apart if at every critical juncture the policy of the alliance does not rest on the understanding and the consent of the peoples who may have to underwrite it with their blood.

The necessity of proceeding by consultation, which will be tedious—rather than by impulse—and by agreement, which will often be difficult,—rather than unilaterally—is the surest guaranty that the alliance will not be adventurous. A solemn pact to walk together is a solemn promise that no one will on his own motion go off the deep end. It is an engagement not to be stampeded into that "violent or precipitate action," against which Mr. Churchill, who was suspected of contemplating it, advised in his Boston speech—apparently to the surprise and disappointment of those who imagine they can settle great affairs with a big loud bang.

Grin and Bear It

by Litchy

"It's completely automatic . . . starter, clutch, gearshift, brakes, windows, tire jack, everything . . . but I got so fat driving, I can't get behind the wheel . . ."

Washington Calling

By Marquis Childs

Free Enterprise Takes A Beating

THE struggle began a long time ago in this country to regulate big business. Commissions were set up to umpire the rules of competition in an effort to keep the free enterprise system free.

Childs

In a recent skirmish big business won and the regulatory system took a heavy blow. The case, before the Federal Power Commission, involved the right of Government to enforce competitive bidding on a 60-million-dollar bond issue put out by the powerful banking house of Dillon, Read & Co.

The bonds were those of the Texas Gas Transmission Co., which is financing through Dillon, Read a pipe line extension. Another financial house, Halsey, Stuart & Co., wanted to bid on the bonds at a rate which would have saved Texas Gas an estimated $2,300,000.

Instead Dillon, Read contracted with 12 large insurance companies to take the whole issue at a higher interest rate. Shortly before the contract deadline the Federal Power Commission was asked to approve the transaction.

Chairman Nelson Lee Smith and Commissioner Harrington Wimberly joined to write the majority opinion. Commissioner Claude L. Draper was seriously ill and Commissioner Thomas C. Buchanan disqualified himself because he had had a previous connection with one of the cities to be served by the pipe line.

Smith and Wimberly found that the FPC did not have power to require competitive bidding on the bonds. But Commissioner Leland Olds, dissenting, pointed out that the commission had taken the opposite stand only a month before in another case.

IN HIS dissent, Olds used vigorous language that rises above the technical jargon ordinarily employed in such matters. What he thinks of the other two commission members is no secret:

"The record in this case presents a spectacle of an applicant for a certificate of convenience and necessity deliberately attempting to circumvent the commission's review of the initial financing and endeavoring to render us impotent in respect to one of the basic issues of the proceeding. I cannot recall a more flagrant flaunting (sic) of regulatory authority. If this applicant is successful in frustrating commission review of its financing there is no reason why another applicant cannot use the same stratagems as to other phases of a pipe-line project, such as construction, route, gas reserves, etc."

This is the kind of news that ordinarily finds its way onto the financial pages, where the average citizen is likely to miss it. But, as Olds points out, millions of householders are directly affected by such a decision. Usually they don't know it until they find an increase in their gas bill.

The cost of financing the pipe line, which will serve customers in Northern States, goes into the total cost on which rates are based. If it costs more to finance than it should, then rates will be higher than they should be.

A STRONG undercover drive is on in Congress to free natural-gas producers of regulation. As a starter, bills have been introduced to take certain producers out from under regulation. There are those who see a chance to make a big killing and a quick killing in the manner of the early railroad promotions.

But here, too, as Olds suggests, the average householder has a direct stake. If you can exempt the financial deal, then the commission will be precluded from looking into the question of reserves. But what happens to hundreds of thousands of new homes with gas furnaces if the supply runs out?

Olds' term on the commission expires in June. Already a move is reported begun to prevent his reappointment.

Commissioner Buchanan is serving under a recess appointment because the Eightieth Congress blocked his confirmation. The natural-gas interests consider him to be too consumer-minded. President Truman sent his name to the Senate again in January and thus far it has been buried in committee with seeming little chance to get it out. Buchanan's sponsor is Senate Majority Whip Francis J. Myers of Pennsylvania.

The radical—the Communist and the Socialist—believes that Government regulation cannot preserve free, fair competitive enterprise. The radical says that only State ownership will serve the common man. It sometimes looks as though big business were trying to prove him right.

Today in Congress

TODAY

Senate

Meets at 11 a. m.

Committees: **Finance**, exec., 10 a. m., nominations. H. J. Res. 212 to amend the Social Security Act. To discuss hearings on oleo bill, room 312, SOB; **Armed Service**, exec. 10 a. m., S-1269 Amendments to the Unification Act. Secretaries Royall, Sullivan, Symington, and others will testify; **Interior and Insular Affairs**, exec., 10 a. m., Calendar and Gov. Ernest Gruening nomination, room 224, SOB; **Judiciary Subcommittee**, S-595 relating to Internal Security of the United States, open, 10 a. m., room 424, SOB; **Appropriations Subcommittee**, District of Columbia bill, open, 2 p. m., room F-82, Capitol Bldg.; **Joint Agriculture Committee**, ... 10 a. m., to hear Secretary of Agriculture on Farm Program, House agriculture committee room; **Appropriations Subcommittee**, Army-Civil Functions bill, open, 10 a. m., appropriation hearing room, Capitol.

House

Meets at 11 a. m.

Committees: **Armed Services**, Hebert subcommittee on clothing of the Armed Services, 10 a. m., 304 Old Bldg.; **Armed Services**, Kilday subcommittee on HR-2503 armed services pay bill, open, 10 a. m., 313-A Old Bldg.; **Banking and Currency**, open 10 a. m., H. R.-4009 Spence housing bill, 1301, New Bldg.; **House Administration**, Harrison subcommittee on poll tax bills, exec., 10:30 a. m., committee rooms, third floor, Capitol; **Interstate and Foreign Commerce**, exec., 10 a. m., HR-35 regarding the use of Coast Guard stations for handling of commercial messages; HR-162 providing basic authority for certain Department of Commerce functions; HR-780 providing for delegation of certain authority to the Civil Aeronautics Administrator, 1334, New Bldg.; **Judiciary**, exec., 10:30 a. m., H. J. Res. on election of President and Vice President, and other bills, 346, Old Bldg.; **Merchant Marine and Fisheries**, Hart subcommittee on HR-75 to permit the transportation of coal to Ogdensburg, N. Y., in foreign vessels, 219, Old Bldg.; **Postoffice and Civil Service**, exec., 10 a. m., subcommittee reports and pending bills, 213, Old Bldg.; **Public Lands**, Engle (Cal.) subcommittee on HR-1734 providing for suspension of annual assessment work on mining claims held by location, open, 10 a. m., 1324, New Bldg.; **Veterans Affairs**, open, 10 a. m., HR-3921, veterans pensions, 356, Old Bldg.; **Ways and Means**, open, 10 a. m., Social Security Amendments of 1949, committee room, New Bldg.; **Interstate and Foreign Commerce**, Harris subcommittee on bills amending the Natural Gas Act, 1334, New Bldg.

Senate

Met at 11 a. m.

Considered amendments to ECA extension bill.

Confirmed nomination of John J. Muccio to be Ambassador to Korea.

Recessed at 6:08.

House

Met at noon.

Received $671,047,172 second deficiency appropriations bill providing funds for Berlin airlift, U. N. loan and various Federal agencies.

Heard members eulogize the late Representative Andrew L. Somers.

Received Clemente bill to strengthen laws against intercepting telephone conversations.

Adjourned at 12:48.

The President's Calling List

By The Associated Press

President Truman yesterday had the following White House appointments:

9:45 a. m.—Chairman Tydings (D., Md.) of Senate Armed Services Committee.

10—President signs S. 790, Colorado Basin pact.

10:30—Representatives Taurello of New York, Addeninio of New Jersey and others.

11—President receives members of General Advisory Committee of Atomic Energy Commission.

11:15—Dr. Edwin G. Nourse, chairman Economic Advisory Council.

11:30—Chris L. Edell, national commander Army and Navy Legion of Valor, and others.

11:45—William C. Foster, deputy special representative, ECA overseas.

12 m.—President receives officers of Anti-Defamation League of B'nai B'rith.

1 p. m.—Lunch.

2—President reviews Army Day parade.

Both Parties Find Victory In Elections

Both the Democrats and Republicans did some crowing yesterday over local election results on Tuesday.

William M. Boyle, executive vice chairman of the Democratic National Committee, said his party's victories in St. Louis and Wisconsin were "evidence" that the people indorse President Truman and "the fair deal."

Chairman Hugh D. Scott of the Republican National Committee, said GOP triumphs in Michigan were indicative of sentiment "throughout the Nation."

Joseph M. Darst, Democrat, won the St. Louis mayoralty race, ending an 8-year reign by Republicans. The Democrats also retired a Republican controller after 32 years in office. Three Democrats won State Senate races in Wisconsin.

In Michigan, Republicans won all the State offices not filled by appointment of the Democratic Governor. Scott saw these victories as evidence of "disgust with the Truman Administration's incompetence."

Boyle contended that the Missouri Democratic triumphs were an "indorsement of Missouri's Democratic Congressmen who are supporting the President."

'Dream' School Plan Rejected By Georgians

Atlanta, April 6 (AP).—Georgia voters yesterday sharply defeated a 46-million-dollar "dream" plan to improve schools, hospitals and other State services.

They turned out through mud and rain—in numbers that amazed most politicians—to prove again that people won't tax themselves.

With all the big precincts counted, the margin in the unusual referendum stood today at 207,777 against the expansion plan and 72,088 for it.

The question was whether to ask the Legislature to enact new taxes for long-talked reforms—more teachers, better teacher salaries, new school buildings, improved mental and tuberculosis hospitals, better rural roads, and expanded welfare rolls.

By the resounding "no" vote, Georgia remained approximately fourth from the bottom among the States in school funds per child.

The program set aside 23 million dollars for education, a 50 per cent increase. It would have hiked the over-all tax bill 42 per cent.

Gov. Herman Talmadge reacted today with a call for all State departments to launch the most rigid economy drive "in the history of our State."

Only 7 counties—mostly rural—showed a favorable vote. Big cities thundered out the strongest rejection. Fulton County (Atlanta), a key area because of its top-heavy population, voted eight to one against the program—29,692 to 3792.

Neely Plans Talks With Publishers On Mail Rate Hike

Senator Neely (D., W. Va.) said yesterday he plans to propose meetings between newspaper publishers and the Postoffice Department to work out an agreement on second-class mail rates.

Neely is chairman of a Senate Postoffice Subcommittee considering a proposal by Postmaster General Jesse Donaldson for a sharp increase in mail rates.

Newspaper and magazine publishers have protested the proposed rates. Amory H. Bradford, assistant to the publisher of the New York Times, testified yesterday, for example, that some of the proposed second-class rates would be higher for the Times than air freight rates.

Neely said he was opposed to increasing rates to the point that they would curtail circulation of newspapers, magazines, books and other information media.

But in view of the operating deficit of the Postoffice Department Neely said it is necessary to "work out some sort of an agreement."

With Veto Tag

Reorganizing Bill Given Group's OK

A bill giving President Truman broad authority to reorganize Government agencies, but reserving a veto to Congress, was approved unanimously yesterday by the Senate Expenditures Committee.

The veto could be exercised by either House or Senate. It would have to be invoked within 60 days after a reorganization plan is submitted to Congress.

Chairman McClellan (D., Ark.) said because of the crowded Senate calendar no guess can be made as to when the bill may be considered on the Senate floor.

The House has passed a somewhat similar bill, but with restrictions on reorganization of a half dozen agencies.

The Senate bill gives the President greater latitude in reshuffling agencies. But, whereas the House voted that both House and Senate would have to veto a presidential plan in order to kill it, the Senate committee ruled that either chamber could block such a proposal.

Also, the Senate bill limits the reorganizing authority to April 1, 1953.

Before approving the bill, the Senate committee included, by 7-to-1 vote, an amendment saying that it is the intent of Congress for the President to submit separate plans for individual agencies. Senator Taylor (D., Idaho) cast the "no" vote.

Mr. Truman has called repeatedly for such authority as the measure provides, and the Hoover Commission, studying the administrative setup, has proposed many changes.

Laborites Lost 25 Council Seats In British Voting

London, April 6 (AP).—The Labor Party conceded tonight a net loss of 25 county council seats in returns from 21 of the 62 county elections now taking place in England.

The party secretary said labor candidates were defeated in 74 elections, but won four seats from Conservatives and Independents.

The Conservative Party's report tonight showed a gain of 55 seats. The Conservatives said they lost 12 seats and won 67, including 42 from labor candidates.

The laborites retained control of Nottinghamshire, the latest county to report complete returns. The election there gave labor 35 seats, Conservatives 20, and Independents nine, compared to the previous council of 34 Laborites, 18 Conservatives and 12 Independents.

No Threats Meant, Legion Says As Representatives Protest

Some members of the House Veterans Committee yesterday protested what they called "threats" by the American Legion to defeat Congressmen who voted down the original Rankin veterans' pension plan.

John Thomas Taylor, Legion legislative representative whose statement set off the ruckus, assured the Congressmen they had him all wrong. The Legion, he said, tries to defeat legislation opposed to the veterans' welfare—not Congressmen.

"What I have always done," he said, "is to try to educate veterans to appreciate what their Congressmen are doing."

Representative Davis (R., Wis.) opened the argument during committee consideration of a new and sharply scaled down pension bill. It would give World War I veterans a $72 monthly pension at age 65 if they didn't have too much income.

Davis read the Congressmen a Legion "legislative bulletin" signed by Taylor. It said in part:

"We have been successful in the past in defeating those who opposed just and proper benefits for veterans. We will succeed on this important legislation."

Representative Kearney (R., N. Y.) said it had been brought to his attention that Taylor had promised that anyone who voted against the first pension bill would be defeated.

"That is absolutely not so!" Taylor replied.

Representative Phillips (R., Tenn.) who voted for the original bill, said nobody had threatened him. He praised Taylor for the "splendid, fine democratic manner" in which he let veterans know how House members voted on the first bill.

Amnesty Given Nazis

Berlin, April 6 (U.P.).—The Allied command for western Berlin today ordered a sweeping amnesty for former Nazis which automatically "denazified" an estimated 60 to 70 per cent. The amnesty was similar to one ordered in the western zones.

Spring says "clothes"

With the tulips pushing up and winter clothes growing too heavy, a young man's fancy turns to thoughts of clothes. For him, and men of all ages, we have received a shipment of Lebow clothes—sharkskin in blue-grey and grey, clear-faced worsteds in neat stripes and a fine selection of glen plaids. Suits are in the classic single-breasted or double-breasted models with the desirable Lebow drape.

Lebow Spring Suits, $78.50 to $105

Lewis & Thos. Saltz
1409 G Street, N. W.
EXecutive 3822
Not connected with Saltz Bros. Inc.

FLY CALIFORNIA $99 PLUS TAX
There is no lower air fare
and intermediate points
DC-3 DC-4
Call STerling 0737
Night Phone SHepherd 6391
TRAVEL AGENTS RECOGNIZED
SKYTRAVEL AGENCY
(Formerly Skytickets)
1607 Eye St. N.W.
SIGHTSEEING, INC.—TERMINAL

FUR STORAGE
in modern vaults on premises

JELLEFF'S
F Street and Silver Spring.

The addition of cold storage vaults in our new Silver Spring store will enable us to take care of coats for all of our customers.

Experienced furriers in charge at each store. Estimates given for remodeling and repairing

Jelleff's own De Luxe Cleaning or Hollanderizing, as you prefer.

Telephones F Street — REpublic 6300 Silver Spring — SLigo 7300
Just Ask For Fur Storage!

Embroidered organdy frames the lovely neckline, cascades down to the tip of the embroidered "apron" that forms the billowing skirt of Imported Swiss organdy. Enchanting wedding dress designed by Joel. $110.

Jelleff's—Briar Shop—Second Floor

Advertisement

FALSE TEETH

That Loosen Need Not Embarrass

Many wearers of false teeth have suffered real embarrassment because their plate dropped, slipped or wobbled at just the wrong time. Do not live in fear of this happening to you. Just sprinkle a little FASTEETH, the alkaline (non-acid) powder, on your plates. Holds false teeth more firmly, so they feel more comfortable. Does not sour. Checks "plate odor" (denture breath). Get FASTEETH at any drug store.

Senate Office Site To Be Cleared Soon

Site clearance for the new 20-million dollar Senate Office Building will get under way early next month, David Lynn, Capitol Architect, told Congress yesterday.

The new building will be located directly east of the present Senate Office Building and will house all the Senate's standing committees.

Lynn made his progress report before the Senate Office Building Commission, headed by Senator Dennis Chavez (D., N. Mex.).

He said the Government had acquired, or was in final stages of acquiring, 78 privately owned lots on the building site, bounded by 1st, C and B sts, se. He estimated that all the properties would be vacated not later than June 1.

Lynn requested further legislative authority to acquire 11 alley dwellings in Schotts Alley, east of and adjacent to the building site. He said this "notorious slum area" should be removed from the immediate vicinity of the New Senate Building at the "earliest possible date."

The commission meets today at 10 a. m. to act on Lynn's building contract and awarding schedule which calls for starting building foundations in July.

Windsor Returns

Associated Press WIREPHOTO

THE DUKE OF WINDSOR, 54-year-old former King of England, appears haggard as well as wind-blown after crossing the English Channel from the Continent.

Father Gets Custody of Children He Spirited Away From Estranged Wife

Karl W. Flocks, 38, Washington patent attorney, Tuesday was awarded temporary custody of his two children, Margery Lynn, 8, and John Michael, 4, whom he had admitted spiriting from the care of his estranged wife in Florida 10 days ago.

In his request for custody, Flocks accused his wife, Lorraine Rakusin Flocks, 30, of 4832 Butterworth pl. nw. of taking the youngsters to Florida without his knowledge, and of teaching them to hate him.

Judge Letts stipulated the children's mother to be allowed "the widest possible latitude" in visiting them at her husband's home.

Why Mountain Valley Water is Recommended for

ARTHRITIS - KIDNEY and BLADDER condition

This natural mineral water from Hot Springs, Arkansas, helps to—
1. Stimulate kidney functions.
2. Soothe bladder irritation.
3. Neutralize uric acidity.
4. Discharge wastes.

Ask your doctor
Phone for a Case Today

MOUNTAIN VALLEY MINERAL WATER
ME. 1062 904 12th St. N.W.

Why Nu Made tastes homemade—

We make Nu Made the same way you'd make mayonnaise at home... with eggs, pure salad oil, fine vinegar, selected spices. Then, fresh Nu Made is rushed daily to stores. That's why Nu Made tastes homemade... why it adds the right degree of delicate tang to salads. Try it.

YOU CAN'T BUY A BETTER MAYONNAISE THAN NU MADE MAYONNAISE—GUARANTEED FRESH

featured at **SAFEWAY STORES**

Slipcover Specials

Estimates Cheerfully Given Within 50 Mile Radius

Average Chair **$19** Complete

Sofa & Chair **$49** Complete

Ten-Day Delivery!

Sofa & 2 Chairs **$69** Complete

Choose the fabric you want from our large selection of slipcover material in varied colors and designs. Vat-dyed, pre-shrunk cretonnes in lovely florals, correlated stripes and plaids. Measured, cut and fitted in your own home. Finished with self cording, box or kick pleats and zipper closings.

SOFA AND CHAIR **CLEANED** IN YOUR HOME $10 UP

Visit our newly redecorated 18th Street Store

As a Special Inducement: 1 to 5 yard REMNANTS 75c yd. *A Tremendous Value!*

HOFFMANN UPHOLSTERERS

Interior Decorators

2433-2447 18th St. N.W. • 1711 14th St. N.W. nr. R
CO. 7300 *FREE PARKING* CO. 5116

Prince Georges Schools Sped

The Prince Georges County Commissioners Tuesday approved $650,000 worth of school construction to meet, in part, the needs of an expected increase next fall of 3500 pupils.

G. Gardner Shugart, superintendent of schools, was instructed to proceed with planning for:

1. Setting up—at $150,000—of 20 war surplus metal buildings, already purchased, to be used as additional classrooms over the county.
2. Building of four-room additions to Ager Road, Suitland and District Heights Elementary Schools.
3. Construction of a two-room addition to Oxon Hill Elementary School.
4. Installation of a central heating plant and indoor toilet facilities at Lincoln Elementary School.

In addition, $75,000 is to be spent for purchase from the Federal Government of Greenbelt High School and North End Elementary School.

Shugart described this work as necessary "immediately."

Navy Secretary Ill At Home With Virus X

Secretary of Navy John L. Sullivan is ill with virus X, the Navy said yesterday.

SPRING HOUSECLEANING SPECIAL

REBUILT by MODERN Electrolux with modern parts

Complete **$14.50** 1-Year Guarantee

COME IN—PHONE or WRITE for FREE HOME DEMONSTRATION

Phone ADams 4473

MODERN VACUUM STORES
3299 M St. N.W. (Georgetown) WASH., D. C.
I would like a free home demonstration of a fully guaranteed Rebuilt Electrolux Vacuum Cleaner, complete with 7 attachments, for $14.50.
NAME .....
ADDRESS .....
CITY..... STATE.....

AGENTS COVER MARYLAND & VA.

RUGS

Beautifully Cleaned and Safely Stored *in our* Modern Rug Plant

FREE PICK-UP & DELIVERY SERVICE

5 Modern Warehouses For Furniture Storage

Curtis Brothers MOVING · RUG CLEANING · STORAGE

1110 V St. S.E.
Call TR. 3471

Advertisement Advertisement Advertisement

Washington Women Rave About New Chocolate Flake Ice Cream

The Sealtest Flavor-of-the- Month for April is the taste sensation of the season with home-makers and hostesses. The Sealtest kitchen, famous for new and unusual flavors *every* month, has outdone itself in creating Chocolate Flake ice cream. Fine flakes of real chocolate are generously blended through and through smooth, creamy vanilla ice cream to achieve this delicious flavor. No wonder hostesses are serving Chocolate Flake ice cream whenever they entertain. No wonder housewives are choosing it to give zest and originality to family menus. But this exciting Flavor-of-the-Month is only one of the reasons why people everywhere say: "Sealtest ice cream tastes *different*—tastes *better!*" Try the other Sealtest flavors, too—tempting Strawberry, Chocolate and Vanilla. The very first spoonful will convince you that Sealtest is better because it's *made* better — from tested recipes, with only the finest, purest ingredients blended to give you extra-nourishing ice cream with the one-and-only Sealtest flavor. Whenever you buy ice cream—Get the Best—Get Sealtest. Made by friendly Southern folks who make the *best* things to eat!

Chocolate Flake

ICE CREAM

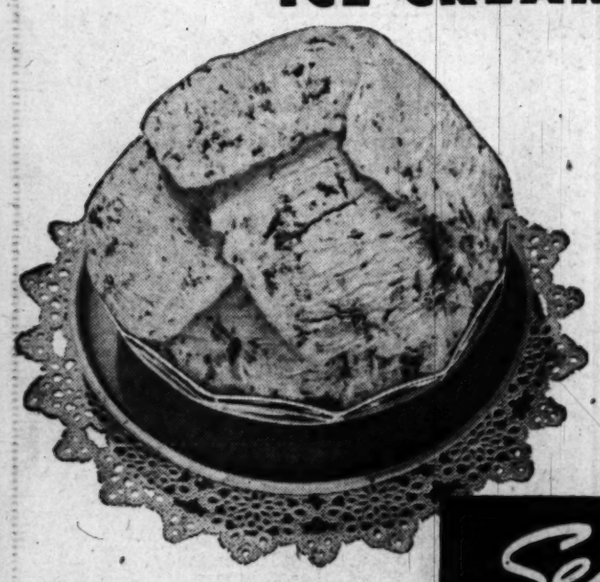

Sealtest **FLAVOR-OF-THE MONTH** *for April*

"Made by Friendly Southern Folks Who Make the Best Things to Eat!"

New, different, exciting! Fine flakes of smooth, *real* chocolate blended with creamy, famous Sealtest vanilla ice cream. Ask for Chocolate Flake ice cream at your Sealtest dealers — and look for Sealtest on the menu whenever you're dining out.

Sealtest **ICE CREAM**

Get the Best—Get Sealtest!

THANK YOU, MR. SMITH...

Yes, Mr. C. R. Smith, President of American Airlines, we are grateful to you and your associates for your public tribute to a great airplane, the Douglas DC-3. You helped a lot to develop it and make it popular.

We love that plane. Millions of airwise travelers, all over the world, love it too. In times of peace, or times of war, through good weather or bad, by day and by night, in all seasons and under all circumstances—it has done an honest, reliable job in spreading air travel to every corner of the world. It is doing that job now, here and everywhere. And for years to come it will go on providing dependable transportation wherever men may fly. It is built that way.

Folks who use and trust this sturdy workhorse of the skyways will be glad to learn that in a few months the Douglas *Super DC-3, "a swift new model of a rugged old friend,"* will also be available for routes and services requiring better performance, with greater passenger and cargo capacity.

This modern version of "Old Reliable" with new wings, new more powerful engines, will soon join the Douglas DC-6—giant long-distance luxury air liner—to augment the most time-tested fleet of airplanes ever built.

Together they will continue to dominate the routes of leading airlines everywhere.

DOUGLAS

DOUGLAS AIRCRAFT COMPANY, INC., SANTA MONICA, CALIFORNIA

MORE PEOPLE FLY MORE PLACES BY DOUGLAS

News of Area That Missed Publication

Here, in capsule form, are some of the news stories of interest to Washington and the nearby area that were scheduled for publication in Wednesday editions of The Washington Post:

The city had municipal BO Tuesday. "Temperature inversion," explained the Weather Bureau. Colder upper air, it seems, bottled up lower warmer air so that strong odors of city life were unable to escape into the upper atmosphere.

Hundreds of thousands of American Jews who have abandoned organized religion "have contributed to the paganization, the demoralization of Jewish life, of American life itself," Dr. Maurice N. Eisendrath, president of the Union of American Hebrew Congregations, told a Tuesday night dinner of the Washington Hebrew Congregation.

At Charlottesville, speaking before the University of Virginia's legal forum, John S. Battle, gubernatorial candidate, said the State's present Democratic setup is "best by test" and added: "If it's good, it should be retained; if it's bad it should be thrown out." Three other candidates also spoke. One, Francis Pickens Miller, said the present Democratic leadership in Virginia "neither understands democratic procedures nor knows how to use them in transacting business."

The Arlington Civic Federation indorsed a proposal to hold a mass meeting to select a candidate for the Arlington County Board for election next fall.

Some tempers still simmered in Washington's Michigan Park section over the issue of a liquor store in the neighborhood. But Alex Browdy already had received permission from the Alcoholic Beverage Control Board to open shop at 1918 Allison st. ne., when the citizens met. He was moving in his liquor stocks and fixtures and hoping to be open for business this week.

A plan of "balanced decentralization" of Government offices in Washington is the most practical solution to problems of congestion here, the American Society of Landscape Architects was told by Maj. Gen. U. S. Grant 3d, chairman of the National Capital Parks and Planning Commission.

More than 4700 Fairfax County school children need dental treatment and about 1400 of them are unable to pay for it, a delegation of citizens told the county school board. The board was asked to make available a previously authorized $2500 appropriation for the necessary dental care.

Headless Rooster Has City in Stew; Renamed Lazarus

Los Angeles, April 6 (AP).—"Butch," the indestructible rooster which has lived more than 3½ days without a head, has a new name today—"Lazarus." But if the city has its way, "Lazarus" may soon hit the frying pan.

Mrs. Martha Green bought the 3½ pound fryer Saturday with a chicken dinner in mind. "Lazarus" lost his head at 2 p. m. but six hours later he got to his feet, squawking hoarsely.

He has been thriving since.

Mrs. Green said she intends to keep him as a pet, despite a City Humane Department order to put the New Hampshire red to death.

The city alleges cruelty to animals. But Dr. Alan Ross, a veterinarian, contends the bird is not suffering. Mrs. Green has retained an attorney in the matter, declaring:

"I can't kill him. It's one of God's miracles."

Moriarty Named City Sergeant Of Alexandria

J. Franklin Moriarty, 51, has been named city sergeant of Alexandria to fill out the unexpired term of Claude W. Fletcher, who died Friday.

Moriarty, who lives at 1907 Commonwealth ave., Alexandria, had served as deputy city sergeant for 18 years. He was appointed to the $5500-a-year job by Corporation Court Judge William P. Woolif.

The office will come up for election in the August primary and November general election. The present four-year term expires December 31.

Autos Up in Australia

Sydney, Australia, April 6 (U.P.).—While most automobile manufacturers are cutting prices in the United States, General Motors and Ford today announced April price increases in Australia for their automoblie and commercial models ranging from $48 to $224.

Hugh Reilly's
PAINTS Since 1888 GLASS

$5.25 GALLON
Exclusive Dealer
HUGH REILLY CO.
New York Ave. & 14th St. N.W.
NAtional 1703
Free Parking Across the Street

CHECK THESE 14 ITEMS FOR VALUE... YOU'LL AGREE THEY'RE TERRIFIC

VALUE
LIQUOR STORES

EXTRA VALUE!
Extra Size Bottles
Imported Italian
VERMOUTH
1.29 FULL QUART Less 2 Ounces
A $0.00
A $2.35
A fine sweet Vermouth. These are full quart (less 2 ounces) bottles . . . and a real extra VALUE at this low price of $1.29 . . . on sale at all 26 VALUE stores.

Stony Brook
100% Grain Neutral Spirits
DRY GIN
A $2.69 Value
1.98 FIFTH
A big VALUE . . . at a low price! 80 proof . . . from a famous distiller, C. H. Graves & Sons, noted for fine, dependable quality.

HALLER'S "Very Rare" 90 Proof WHISKEY
A $3.49 Value
2.98 FIFTH
4 to 6 years old. 40% straight whiskey; 60% grain neutral spirits. Extra VALUE in a palatable, velvety-smooth luxury blend.

RON MARO IMPORTED 4-YR.-OLD RUM
Imported from West Indies
A $2.69 Value
1.98 FIFTH
Your VALUE store brings you this fine 80.6 proof rum . . . imported from the West Indies . . . at a worthwhile saving.

100 Proof
Bottled in Bond
OLD SPRING KENTUCKY STRAIGHT BOURBON
A $4.95 Value
3.95 FIFTH
An exceptionally fine bourbon, distilled by famous Park & Tilford of Kentucky, Inc. At this low price it's a really unusual VALUE

Dandie Dinmont IMPORTED 100% SCOTCH
A $4.35 Value
3.65 FIFTH
Mild and mellow 100% scotch, 86 proof . . . yours with our unqualified guarantee. Another prime example of the good "buys" to be found at your VALUE store!

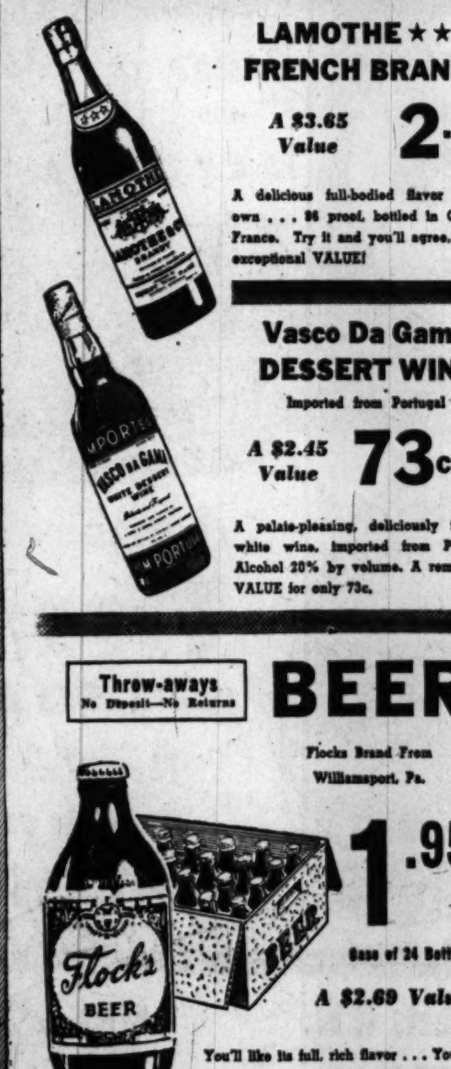

BOTTLED IN BOND
Waterfill & Frazier
100 PROOF KENTUCKY
Straight Bourbon
A $5.25 Value
3.95 FIFTH
A sensational VALUE . . . the original, genuine SOUR MASH Kentucky bourbon, famous for generations for its rare bouquet and mellow flavor.

JAMES RIVER 5-Year-Old De Luxe STRAIGHT BOURBON
A $4.29 Value
3.25 FIFTH
A remarkably low price for this five year old, 86 proof straight bourbon. A not-to-be-missed VALUE.

LAMOTHE ★★★ FRENCH BRANDY
A $3.65 Value
2.98 FIFTH
A delicious full-bodied flavor all its own . . . 86 proof, bottled in Cognac, France. Try it and you'll agree, it's an exceptional VALUE!

Vasco Da Gama DESSERT WINE
Imported from Portugal
A $2.45 Value
73c FIFTH
A palate-pleasing, deliciously fragrant white wine, imported from Portugal. Alcohol 20% by volume. A remarkable VALUE for only 73c.

Famous White Crown Manhattan Cocktail
A $2.75 Value
1.85 FIFTH
Another special VALUE at your 26 Value stores. The distilled spirits in this is blended whiskey, 48 proof.

Long John Imported 100% Scotch Whiskey
A $5.45 Value
3.95 FIFTH
We've just a limited supply of this hard-to-get Scotch . . . It's a brand well known to discriminating people. 86 proof.

Throw-aways
No Deposit—No Returns
BEER
Flocks Brand From Williamsport, Pa.

1.95
Case of 24 Bottles
A $2.69 Value
You'll like its full, rich flavor . . . You'll like the fact that it's yours at a saving, too. Another good VALUE!

SOMERSET 100% PURE
California Wines
Sherry, Port or Muscatel

1.65 GALLON
This famous wine embodies only carefully selected, vine-ripened grapes. Alcohol 20% by volume. Another extra-special VALUE!
Half-Gallon Size . . 95c
Fifths 49c

Quantity Rights Reserved

Check Your Nearest Value Liquor Store

NORTHWEST

COSMO—A Good Name to Know
1792 Columbia Rd. N.W.
ADams 8200—COlumbia 1500

Burdette's Wine & Liquor
5910 Georgia Ave. N.W.
GEorgia 4500

GOLD LIQUORS
2501 Pennsylvania Ave. N.W.
MIchigan 7934

HOUSE OF SPIRITS
3307 Connecticut Ave. N.W.
ORdway 4900

DUNBAR LIQUORS
1634 1st St. N.W.
Corner 1st & Florida MIchigan 7982

KENNEDY LIQUOR
5501 1st St. N.W.
GEorgia 4687

Larimer's Liquor Shop
1727 Connecticut Ave. N.W.
DEcatur 3366

LEON'S LIQUORS
1131 14th St. N.W.
At Thomas Circle REpublic 0288

NEY LIQUORS
1013 Pennsylvania Ave. N.W.
At 11th St. NAtional 7951

KING LIQUORS
1831 K St. N.W.
MEtropolitan 5666

Nichols Wine & Liquor
1741 Pennsylvania Ave. N.W.
District 2721

PENNANT LIQUOR
Corner 7th & Florida Ave. N.W.
Near Griffith Stadium NOrth 0160

TRIANGLE LIQUORS
Cor. 7th & New York Ave.
District 6063

RIVERSIDE LIQUORS
2123 E St. N.W.
Opp. New State Dept. Bldg. DI. 4882

STANDARD LIQUOR
3213 M St. N.W.
MIchigan 4363-MIchigan 9873

BIG BEN LIQUORS
1300 N. Capitol St.
Cor. New York & N. Cap. NOrth 5007

CHEVY CHASE LIQUOR
5546 Connecticut Ave. N.W.
Formerly Pure Food Store WO. 4500

COLONY LIQUOR
4901 Georgia Ave. N.W.
Cor. Georgia & Emerson GE. 7300

NORTHEAST

STOP & SHOP LIQUORS
3009 Rhode Island Ave. N.E.
NOrth 7429

BENNING LIQUORS
3445 Benning Rd. N.E.
Lincoln 9393

FRIENDLY LIQUORS
703 H St. N.E.
Next Door to Fredericks AT. 8397

RHODE ISLAND LIQUOR
914 Rhode Island Ave. N.E.
HObart 1010

SOUTHWEST

Burka's Wine & Liquor
401 7th St. S.W.
NAtional 7227

Shulman's Wine & Liquor
300 M St. S.W.
Corner 3d & M Sts. DIstrict 6699

SOUTHEAST

KOPIT'S WINE & LIQUOR
1001 11th St. S.E.
At 11th & K LIncoln 0010

MEAD'S WINE & LIQUOR
3919 S. Capitol St.
LIncoln 3131

TAKE ADVANTAGE OF THESE VALUES THURSDAY—FRIDAY—SATURDAY

Truman Medical Plan Liked in East

By George Gallup
Director, American Institute of Public Opinion

Princeton, N. J., April 5.—The Truman Administration's compulsory health insurance program finds its greatest support in the Eastern section of the United States, and among manual workers, and people living in the big cities.

The American Medical Association's counter proposal for voluntary health insurance gets greatest support in the Mid-West and South and among the professional and white collar classes, farmers and people living in small towns.

These divisions of opinion are shown in a coast-to-coast survey by the American Institute of Public Opinion designed to find out who is for and who is against the plan proposed by the Administration and the plan offered by the American Medical Association.

For the Nation as a whole, the institute has already reported that the weight of opinion is in favor of the A. M. A. plan, although the division of sentiment was found to be fairly close.

The results were 33 percent for the Truman compulsory health insurance program, 47 percent for the A. M. A. plan, with 7 percent favoring neither, and 13 percent expressing no opinion. The survery findings are subject to an average error of 4 percentage points in sampling surveys.

The difference in attitude according to occupation and by sections of the country are shown in the following table:

	Truman Plan	A.M.A. Plan	Neither	No Opin.
Occupation				
Prof. & Bus.	26%	59%	9%	6%
Wm. Coll.	31	51	7	11
Farmers	26	45	9	20
Manual Workers	39	40	6	15
	Truman Plan	**A.M.A. Plan**	**Neither**	**No Opin.**
Sections				
N. Eng. & M. Atl.	38%	40%	7%	15%
E. Cent	31	52	6	11
W. Cent	27	52	4	17
South	22	52	11	15
Far West	37	47	5	11

Question Posed Choice

The test of sentiment was made on the following questions:

"Which of these two plans would you, yourself, prefer:

I

"The proposed plan of the Truman Administration which would require a deduction like social security from all salary checks (or wage envelopes) and which would provide all employed persons and their families with insurance for medical, dental, and hospital expenses; or

II

"The proposed plan of the American Medical Association which would encourage more people to take out medical and hospital insurance with organizations like the Blue Cross or private insurance companies, with the Government providing money to States and local communities to take care of poor and unemployed people who can't afford proper medical attention."

The vote by age, by size of community and by education shows the following differences of opinion:

	Truman Plan	A.M.A. Plan	Neither	No Opin.
Age				
21-29	35%	46%	4%	15%
30-49	33	50	7	10
50 & over	32	43	8	17
Education				
College	25	63	7	5
High Sch'l	33	50	5	11
Grade Sch'l	35	40	7	18
Size Community				
Farm	26	45	9	20
Under 10,000	31	48	6	15
10,000-100,000	29	51	8	12
100,000-500,000	34	45	7	14
100,000 500,000	34	45	7	14
500,000 & Over	44	42	6	8

Helicopter Does Loop In Unscheduled Stunt

Philadelphia (U.P.) — Something new in aerial acrobatics, the first known loop by a helicopter, has been disclosed by the Navy.

However, the perfect loop by a big, tandem-rotored Navy helicopter was unscheduled.

A veteran test pilot, Jim Ryan of Green Bay, Wis., was at the controls of the helicopter during test flights.

Diving the plane at high speed, Ryan suddenly found the ship in a vertical position, nose up, a precarious spot for a helicopter. To recover, Ryan had to make a split-second decision—to loop or not.

The plane came through the unusual strain with no structural failures.

Toothbrushes Needed

Minneapolis (U.P.)—The untapped market for toothbrushes in the United States apparently is almost unbounded. Dr. Edward L. Ball, Cincinnati dentist, told the Minnesota State dental convention here that only about 25 per cent of the Nation's population uses toothbrushes. He added that about 90 per cent of the 25 per cent fail to do a proper job of brushing.

Library's Head For Half Century

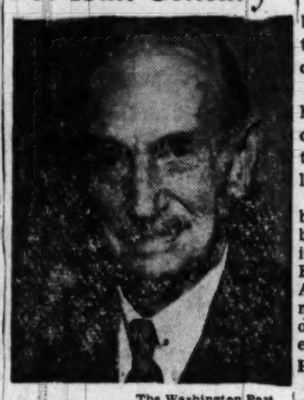

The Washington Post
DR. HERBERT PUTNAM
Venerated

Dr. Putnam Marks 50th Anniversary

Fifty years ago yesterday Herbert Putnam, of 2025 O st. nw., took the oath of office as Librarian of Congress.

But pshaw, he says, drawing on his stubby pipe, in a quiet corner of the Cosmos Club. "The only thing of interest about me is my longevity."

Dr. Putnam celebrated his 87th birthday this past September 20, but he still gets up at 5 a. m. during the winter, and as Librarian Emeritus—a position created by Act of Congress upon his retirement in 1939—gets down to his office at the library bright and early .

He Enjoys His Clubs

Later in the day he can be found for a time at the Cosmos Club, perhaps playing a game of pool. A quiet man, he enjoys his clubs—in New York, the Century; in Boston, the Tavern.

He enjoys them almost as much as pottering about with his boats during the summer months at Cape Porpoise, near Kennebunkport, Me. When in Maine, he arises at 4 a. m.

Though he was born in New York, where his father founded a publishing house, he says he feels as though he has Maine blood because his father had been born in Maine. Certainly he has an appreciation of the rural and seafaring elements of the State.

"Increasingly, I am impressed with people who can do things with their hands," Dr. Putnam says. "I wasn't brought up that way, but I think it is significant, because people who are brought up with books aren't supposed to have that envy, but I do."

Interests Objective

As for himself, Dr. Putnam says, "the taste for books was indigenous with my father, but I am not scholarly, nor do I have any interest in setting down my reminiscences.

"People don't understand that, but my interests have always been objective—in today and tomorrow."

Of his 55 years of active association with libraries in Minneapolis, Boston and Washington before becoming Librarian Emeritus, years when he was achieving fame as probably the greatest librarian of his time, he says modestly, "I was primarily an administrator."

"Today," says Dr. Putnam, who was to be guest of honor at a luncheon given by Librarian of Congress Luther Evans, "I read books about the sea, and books with happy endings."

These Swift Couriers

St. Louis (U.P.)—Shirley Michel, a 23-year-old stenographer, was exasperated after walking through sleet and icy rain to mail a bundle of letters.

So exasperated, in fact, that she dropped her billfold into the mail box instead of the letters.

The carrier who picked up the mail found this note attached to the box:

"Postman—I mailed my billfold by mistake. Please leave it at the fountain pen counter of S. G. Adams."

The carrier did.

New York-London Flight Completed In 12½ Hours

London, April 5 (U.P.)—Pan American Airlines' 71-ton "flying cocktail lounge," world's largest commercial land plane, landed here yesterday on a maiden trans-Atlantic flight marred by slight engine trouble between Newfoundland and Ireland.

The double-decker stratocruiser, carrying 59 persons, including a crew of 16, touched down at Heathrow Airport after a one hour and 20 minute flight from Shannon Airport in Ireland, last leg of the inaugural flight.

Flying time between New York and London was 12 hours, 25 minutes.

Kathleen Winsor Wed

Savannah, Ga., April 5 (U.P.)—A blind Savannah municipal judge said he performed a marraige ceremony on Monday for Kathleen Winsor, author of "Forever Amber," and Arnold R. Krakower, New York attorney.

CARE Reaps Benefit

Troy, N. Y. (U.P.)—Brisk bidding, particularly for slide rules, marked a student-conducted auction of unclaimed lost articles at Rensselaer Polytechnic Institute here and netted $100 for CARE packages for needy Europeans.

Took Nurse's Advice No More Harsh Laxatives

"I was irregular for a long time. A nurse suggested eating *KELLOGG'S* ALL-BRAN every morning. It helped where nothing else had!" *J. M. Bedwell, Fort Clark, N. D.* This is one of many unsolicited letters from ALL-BRAN users. You too may expect wonderful results, if constipation is due to lack of bulk in the diet. Just eat an ounce of ALL-BRAN daily, and drink plenty of water. If not satisfied after 10 days, send the empty carton to Kellogg's, Battle Creek, Mich. Get DOUBLE YOUR MONEY BACK!

PM

BLENDED WHISKEY

is Pleasing Millions!

—with that

clear clean taste!

National Distillers Products Corporation, New York, N.Y. Blended Whiskey. 86 Proof. 70% Grain Neutral Spirits.

A Weak, Run-Down Feeling Is Often A Warning

That The Red-Blood Is Getting Low

If you do not feel like your real self, do not have the urge to be up and doing, why not check-up on your blood strength? Look at the palms of your hands, your fingernails, your lips, the lobes of your ears—are they pale and of color?

Every day—every hour—millions of tiny red-blood-cells must pour forth from the marrow of your bones to replace those that are worn-out. A low blood count may affect you in several ways: no appetite, underweight, no energy, a run-down condition, lack of resistance to infection and disease.

To get real relief you must keep up your blood strength. Medical authorities, by analysis of the blood, have by positive proof shown that S.S.S. Tonic is amazingly effective in building up low blood strength in non-organic nutritional anemia. This is due to the S.S.S. Tonic formula which contains special and potent activating ingredients.

Also, S.S.S. Tonic helps you enjoy the food you eat by increasing the gastric digestive juice when it is non-organically too little or scanty—thus the stomach will have little cause to get balky with gas, bloat and give off that sour food taste.

Don't wait! Energize your body with rich, red-blood. Start on S.S.S. Tonic now. As vigorous blood surges throughout your whole body, greater freshness and strength should make you eat better, sleep better, feel better, work better, play better, have a healthy color glow in your skin—firm flesh fill out hollow places. Millions of bottles sold. Get a bottle from your drug store. S.S.S. Tonic helps Build Sturdy Health.

LET'S TRADE TIRES

Your Used Tires Are Worth More When You Buy New Firestone TIRES

Trade for famous Firestone De Luxe Champions and SAVE! Even if your present tires are only partly worn you'll get FULL ALLOWANCE for the unused mileage! Trade danger for safety—get your car ready for safe spring and summer driving! Don't delay—LET'S TRADE TIRES TODAY!

Check These Extra Values!

- **LONGER, SAFER TIRE MILEAGE** Exclusive New Firestone Plus-Mileage Tread Rubber. Flatter, Wider, Safti-Grip Tread.
- **GREATER PROTECTION AGAINST BLOWOUTS** Exclusive Safti-Sured Gum-Dipped Cord Body.
- **GREATER PROTECTION AGAINST SKIDDING** 5,620 Sharp-Edged Angles Grip the Road.

AS LOW AS $1.25 PER WEEK

DON'T LET THIS HAPPEN TO YOU!

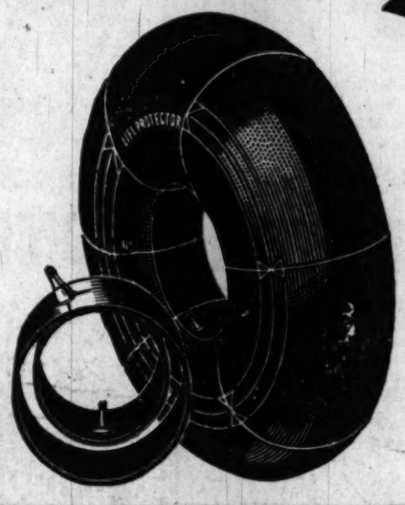

LET US EQUIP YOUR CAR WITH

Firestone

LIFE PROTECTOR SAFETY TUBES

That Make a Blowout as Harmless as a Slow Leak

EASY BUDGET TERMS

13th & K Streets N.W.
NA. 3323

Firestone STORES

8517 Georgia Ave. N.W.
Silver Spring, Md.
SL. 2334

4043 28th STREET SOUTH
Shirlington Business Center
Arlington, Va. OV. 6840

604 RHODE ISLAND AVE. N.E.
MI. 3533

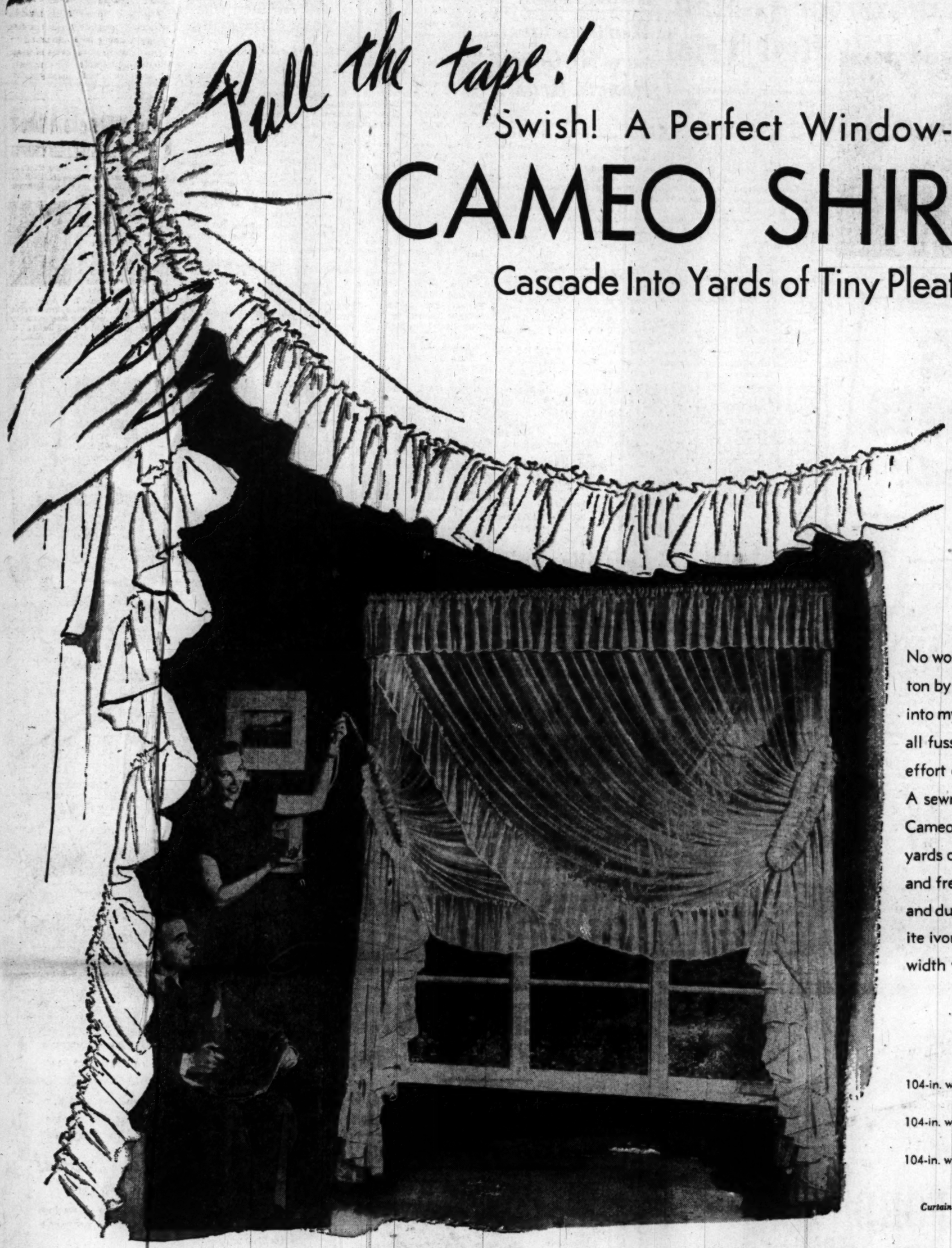

Swish! A Perfect Window-Setting Every Time!

CAMEO SHIR-BACKS

Cascade Into Yards of Tiny Pleats in 30 Seconds Flat

5.98 pair

104-in. wide to pair, 90-in. long
in Wata-Set finished cotton marquisette

No wonder Cameo Shir-backs have taken Washington by storm! They're the magic curtains that swish into myriads of tiny pleats in 30 seconds flat! Minus all fuss . . . all bother! Without endless hours and effort of arranging and re-arranging! The secret? A sewn-in shirring tape. Just pull it and swoosh! Cameo Shir-backs cascade around your windows in yards of shimmering loveliness . . . with ruffles full and fresh. They stay that way, too . . . despite wind and dusting. The Hecht Co. has them in your favorite ivory-toned fabric . . . in just the length, just the width you want.

104-in. wide to pair, 54-in. long, **4.50** pr.
104-in. wide to pair, 63-in. long, **4.75** pr.
104-in. wide to pair, 72-in. long, **4.98** pr.
140-in. wide to pair, 90-in. long, **9.98** pr.
288-in. wide to pair, 90-in. long, (Photographed) **17.98** pr.
196-in. wide to pair, 90-in. long, **11.98** pr.

Curtains, 6th Floor, The Hecht Co., Washington; 3rd Floor, Silver Spring

Hathaway's Nylon Marquisette Shir-Baks

102-in. wide to pair, 90-in. long **12.98** pr.
196-in. wide to pair, 90-in. long **24.98** pr.
282-in. wide to pair, 90-in. long **34.98** pr.

Washable Rayon Marquisette Shir-Backs

96-in. wide to pair, 90-in. long **6.98** pr.
180-in. wide to pair, 90-in. long **14.98** pr.
232-in. wide to pair, 90-in. long **21.98** pr.

Hathaway Sta-Fluff Pin or Cushion Dot Shir-Backs

104-in. wide to pair, 90-in. long **6.98** pr.
196-in. wide to pair, 90-in. long **13.98** pr.
288-in. wide to pair, 90-in. long **18.98** pr.

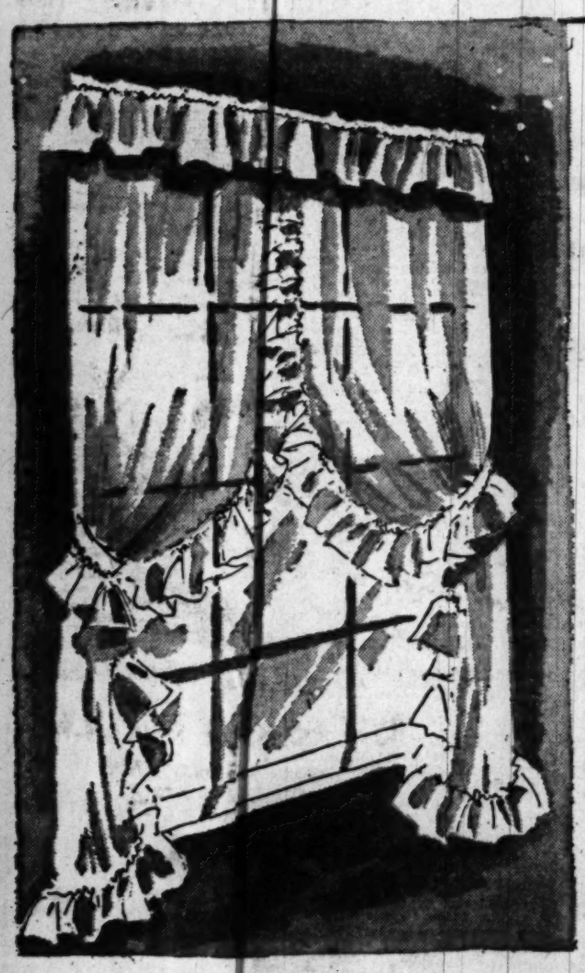

So Cool...with Berkshire Permanent-Finished

ORGANDIES

that stay lettuce-crisp

3.98 pr.

Frost-white curtains to make rooms look cooler . . . seem cooler. Frothy as spun-sugar with baby-headed picoted ruffles. Permanent-finished . . . stay crisp through countless tubbings, in the most humid weather 84-in. wide to pair . . . in 45, 54, 63, 72, 81 as well as 90-in. length.

No Rods...No Measuring
No Fitting...No Fuss

WINDO-TREATS

fit all windows

2.98 each

Just stretch and pin! Elasticized Windo-Treat ruffles fit **all** windows . . . dress up Venetian blinds, tailored and ruffled curtains. Blue, red or green polka dots on white percale, white permanent-finished organdy, or checked gingham. All washable. (Others, 1.99 to 4.98).

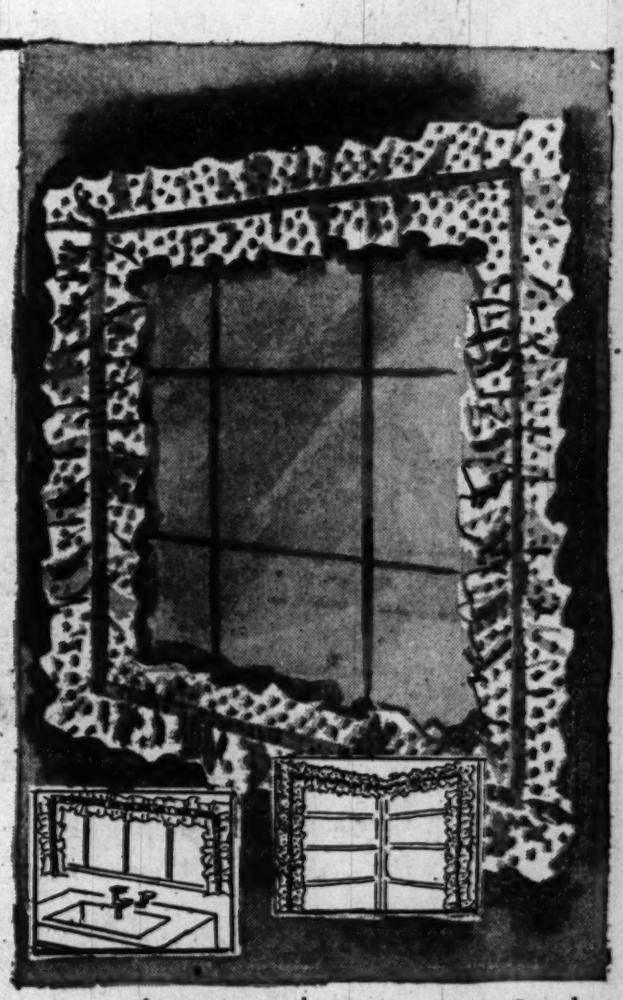

Curtains, 6th Floor, The Hecht Co., Washington; 3rd Floor, Silver Spring

The Hecht Co. Home Of Nationally Famous Curtains ★ ★ ★ Berkshire Organdies ★ ★ ★ Queentex ★ ★ ★ Cheney Nylons ★ ★ ★ Cortly

Wouldn't you rather drink Four Roses?

Fine Blended Whiskey. 90.5 proof. 60% grain neutral spirits. Frankfort Distillers Corp., N.Y.C.

Undercover G-Man Heard at Red Trial

New York, April 6 (U.P.).—A young man who joined the Communist Party five years ago with the FBI's blessing was a surprise witness today in the conspiracy trial of 11 top Communists.

Herbert A. Philbrick, Melrose Mass., said he joined the Communist Party in March, 1944, and belonged to the Young Communist League for two years before that.

He said he had been "in continuous touch with the FBI" for the last nine years.

The defense counsel, apparently amazed at the calling of a witness who holds a current membership card in the Communist Party, bombarded the court with objections to almost every question asked the witness.

Member in Massachusetts

Philbrick, an assistant advertising director of a chain of motion picture houses, testified calmly that he is a member of the professional group, District No 1, of the Communist Party in Massachusetts. He said the group totaled some 70 persons.

Under questioning Philbrick said the group split up "for security purposes" into units of five persons each "at the time the Mundt-Nixon (Communist control) bill was before Congress," some time prior to January 1, 1948.

Later that year, he said, the group discussed "mobilizations" at a meeting led by a girl known only as "Martha" and a man named "Pete," both from the State Communist office.

"Martha stated that the purpose of the mobilizations was to enable us to get together quickly in case of an emergency," Philbrick testified.

Talked It Over With G-Men

In the summer of 1940, Philbrick said, he was chairman of the Cambridge (Mass.) Youth Council and discussed that group with the FBI. In March, 1942, he joined the Young Communist League, after talking it over with FBI agents. He joined the Communist Party, he said, in March, 1944.

Later he joined a training course for future teachers of communism, he said. At a class session in October, 1945, a teacher named Fanny Hartman defined the projected Communist revolution as "a violent revolution to be carried out by bands of armed workers against the existing state," he testified.

The class meeting was held at No. 3 Hancock st., Boston, he said.

Philbrick said the State Communist office sent instructions as to how the 70-man group was to break down into units of five persons.

Representatives Elected

"Each unit elected one person to be a representative of the group," Philbrick testified. "He represented us in a subcouncil higher up. There were no more than five persons in the subcouncil and they in turn elected a representative to a higher body.

"Instructions were that the groups of five were to have no contact with any other groups of five. Individual members were to have no business with any other groups, nor with the State office of the party in Boston."

Philbrick said that "Martha" was "the leader of our group." He said that in all of the units, only first names were used.

In the morning session of the trial Louis F. Budenz, former managing editor of the Communist Daily Worker, completed his 9½-day testimony as the Government's first witness.

Involves Embassy

Wartime Spy Says He Gave Data to Reds

Ottawa, April 6 (U.P.).—A Los Angeles optometrist testified today that he gave information on the United States war effort to the Soviet Embassy in Washington during three years of the war and was paid by the Russians for his work.

M. M. Krieger appeared as a surprise prosecution witness at the trial of Sam Carr, alleged key member of a Soviet espionage ring in Canada, who is being tried on a charge of passport falsification.

Krieger admitted he had worked for Ignacy Witczak, an international Soviet agent, and that he had signed a pledge to serve the Soviet Union. He admitted he sent information from Los Angeles to the Russian Embassy in Washington, mostly by postcard.

But is was reported that Krieger had gone to the United States Government with his story in the last year or so and it was believed he had told the entire story of his activities. It was brought out that the information which Krieger passed along from 1940 to 1943, when Russia was our ally, could have been obtained through usual diplomatic channels.

Carr, arrested in New York by FBI agents several weeks ago, is alleged to have forged a passport for Witczak.

Kreiger testified he last saw Witczak in Los Angeles in 1945 and did not know where he was now.

Ferguson Opposes Any Move for Secrecy to Avert Probe

By The Associated Press

Senator Ferguson (R., Mich.) yesterday challenged any move to protect a Federal agency from investigation by Congress under a secrecy act.

And he demanded:

"Are we going to so restrict the press that everything some Government official does not want to get out simply can be stamped secret?"

But Attorney General Tom Clark assured him there was no such intent, in either case, in an Administration-backed measure aimed at spies and saboteurs.

Among other things, the proposed bill would tighten restrictions on secret documents. It also would permit the prosecution of accused spies at any time after the alleged espionage, without regard to the statute of limitations, and would require the registration of foreign-trained agents.

Trying to Protect U. S.

Clark said Federal officials would be unable to label documents "secret" simply to keep them away from newsmen.

Moreover, he told Ferguson:

"We are trying to protect the United States. It is not our intent to infringe on any right of Congress (to investigate Government agencies)."

Ferguson raised the dual issues at a Senate Judiciary subcommittee hearing on the proposed antispy legislation. Government intelligence experts have testified they need it to strengthen their hand against enemies from within as well as those from without."

In the past, Clark has rowed with Ferguson over the Attorney General's ruling that Government officials may refuse to give information to congressional committees if they are so instructed by the President.

Arose in Loyalty Probe

The issue arose when Ferguson, who headed a Senate Investigating Committee in the Republican-controlled 80th Congress last year, demanded information on loyalty investigations of certain Federal employes. Clark ruled he could not have it.

FBI Chief J. Edgar Hoover urged approval of the measure in a statement in which he told the Senators:

"Damage done in time of peace resulting from espionage is as great, if not greater, than such acts in time of war."

FRESHNESS IS WHAT COUNTS in any spread!

SUNNYBANK VEGETABLE OLEOMARGARINE

ONE POUND NET

15000 U.S.P. UNITS Vitamin A ADDED PER POUND

And Sunnybank is guaranteed fresh! Made only in small batches. Shipped direct from producer to warehouse to store. That means really fresh margarine for you! Sweet, rich, full of flavor. Ideal for cooking! Perfect for spreading! Why not be sure? Buy Sunnybank—the margarine that's guaranteed fresh!

AT YOUR SAFEWAY STORE

MONEY-BACK GUARANTEE
If you don't agree Sunnybank tastes fresher than any other margarine—your full purchase price will be refunded!

Arthritis Pain
For quick, delightfully comforting help for aches and pains of Rheumatism, Arthritis, Neuritis, Lumbago, Sciatica, or Neuralgia try ROMIND. A pleasant tasteless medicine that works through the blood. First dose usually starts alleviating pain so you can work, enjoy life and sleep more comfortably. Get ROMIND at druggist today. Quick satisfaction or money back guaranteed.

CORRECTION
We will be open until 9 p. m. Thursday, Friday, Monday, Tuesday, April 7, 8, 11 and 12. We will close at 6 p. m. Saturday, April 9.
R. Mars THE CONTRACT CO.
Wholesale Furniture—Rugs—Linens
410 First St. S.E.
Washington 3, D. C.
Save by a Trip to MARS

TWA
Only TWA takes you
DIRECT TO PARIS
(only 15 hrs. 25 min. from U. S.)
It's spring in Paris, so why not go now while space is available both ways! Relax aloft aboard a 4-engine, world-proved TWA Skyliner. Courteous service; free meals; no tipping. Go on to London at no extra fare, via connecting airline. Call your travel agent, or
REpublic 5400.
TWA flying time from U. S.
Rome .... 20½ hrs.
Switzerland 18 hrs. 20 min.
Cairo . 25 hrs. 25 min.
Bombay .. 41¼ hrs.
Across the U.S. and overseas... you can depend on TWA
FIRST WORLD AIRLINE
U.S.A. • EUROPE • AFRICA • ASIA

MASTER LIQUORS
Right Next to Goldenberg's on K Street
714 K St. N.W. EX. 0848
NEW CUT-RATE POLICY ON ALL NATIONAL BRANDS
Shop Us For Low Prices!
Gold Kist CALIFORNIA SHERRY
Bottled at the winery in Fresno, California. 20% by volume.
Master's Low Price! 39c Fifth
$4.50 Case 12 Fifths
SALE THURSDAY THRU SATURDAY

Pre-Easter Specials
Planters BROKEN Cashews 69¢ lb.
Planters FRESH-SALTED Mixed Nuts 89¢ lb.
SALTED IN PURE CREAMERY BUTTER
THE PEANUT STORES
1010 F St. N.W.
Opposite Woodward & Lothrop
721 14th St. N.W.
Between G Street and New York Avenue N.W.
705 15th Street N.W.
Between G Street and New York Avenue N.W. on 15th Street N.W.
See Our Easter Gift Boxes

Patrick Hayes Presents
LAURITZ In Recital
MELCHIOR
This Wed. April 6, 8:30 P.M.
$1.20, $1.80, $2.40, $3, $3.60 (tax incl.)
ROBERT 34 Voices
SHAW CHORALE
Saturday April 9, 8:30 P.M.
(Date changed from Sunday, April 10)
Prices $1.20, $1.80, $2.40 (Inc. tax)
NEW YORK PHILHARMONIC
BRUNO WALTER Conducting
Sunday, May 1, 3 P. M.
$2.4 1.80, 2.40, 3, 3.60 (Inc. tax)
Constitution Hall — Steinway Piano
Tickets for all Patrick Hayes Concerts at new Concert Bureau. RE. 4433
1108 G Street N.W. (Campbell's)

SPECIAL PERFORMANCE!
of Productions Incorporated's
YES IS FOR A VERY YOUNG MAN
by Gertrude Stein
FRIDAY, APRIL 8th, 8:45 P. M. at: ARLINGTON FARMS. Tickets: Stabler's Ticket Mart, 1300 G St. RE. 7307

J. Arthur Rank presents
An Eagle Lion Films Release
THE PLAYHOUSE 15th AND H STREETS ST 8500
SLEEPING CAR TO TRIESTE

Best Picture of the Year!
LAURENCE OLIVIER presents
Hamlet
A UNIVERSAL INTERNATIONAL FILM RELEASE
dupont
RESERVED SEATS ONLY

O'Donnell's SEA GRILL
1207 E ST. N.W.
1221 E ST. N.W.
Thos. A. O'Donnell
Enjoy Your Favorite Lenten Dishes Here!
Friday Special
Crab Imperial
Clam broth, Scallop, Saratoga potatoes, Chef's salad, rum bun, bread and butter, coffee or tea 65c
Tang 'of the Seafood

TODAY'S NEIGHBORHOOD MOVIES

WARNER BROS. THEATERS
For Additional Information Phone Theaters Direct or Call REpublic 6800

Theaters Having Matinees

AMBASSADOR 18th & Col. Rd. N.W. CO 5505 Mat 1 P.M.
The Academy Award winner, Jane Wyman, and David Niven in "KISS IN THE DARK" at 1:15, 3:20, 5:25, 7:30, 9:40.

BEVERLY 15th & P N.W. DU 1300 Mat 1 P.M.
Dick Powell in "ROGUES REGIMENT" at 1:35, 3:35, 5:35, 7:30, 9:35.

CALVERT 2324 Wis. Ave. N.W. EM 3743 Mat 1 P.M.
Dick Powell in "ROGUES REGIMENT" at 1:35, 3:35, 5:30, 7:30, 9:30.

CENTRAL 425 9th St. N.W. ME 2841 Opens 10:45 A.M.
Van Heflin, Janet Leigh in "ACT OF VIOLENCE" at 11:00, 1:35, 4:15, 6:55, 9:35. Charles Starrett in "BLAZING ACROSS THE PECOS" at 12:40, 3:20, 6:00, 8:40.

KENNEDY Kennedy Nr. 4th N.W. GE 6600 Mat 1 P.M.
Van Heflin, Janet Leigh in "ACT OF VIOLENCE" at 1:15, 3:20, 5:20, 7:30, 9:35.

PENN Pa. Ave. at 7th S.E. LI 0700 Mat 1 P.M.
Dick Powell in "ROGUES REGIMENT" at 1:35, 3:35, 5:35, 7:35, 9:35.

SHERIDAN Ga. Ave. & Sheridan GE 9400 Mat 1 P.M.
Cornel Wilde, Patricia Knight in "SHOCKPROOF" at 1:35, 3:35, 5:35, 7:35, 9:35.

SILVER Ga. Ave. & Colesville Pike SH 3500 Mat 1 P.M.
Cornel Wilde, Patricia Knight in "SHOCKPROOF" at 1:40, 3:40, 5:40, 7:35, 9:40.

TIVOLI 14th & Park Rd N.W. CO 1800 Mat 1 P.M.
Dick Powell in "ROGUES REGIMENT" at 1:30, 3:30, 5:30, 7:30, 9:30.

UPTOWN Conn. Ave. & Cleveland Ave. Mat 1 P.M.
Dick Powell in "ROGUES REGIMENT" at 1:40, 3:35, 5:35, 7:30, 9:30.

Theaters Having Evening Performance

APOLLO 624 H St. N.E. FR. 4500
Sonny Tufts in "UNTAMED BREED" at 6:15, 8:00, 9:45.

AVALON 5612 Wis. Ave. WO 2000
Humphrey Bogart, Ann Sheridan in "THEY DRIVE BY NIGHT" at 6:00, 7:45, 9:40.

AVE. GRAND 4005 Ga. Ave. GE 4500
John Wayne, Gail Russell in "WAKE OF THE RED WITCH" at 6:55, 9:15.

COLONY 4025 Ga. Ave. GE 4500
Virginia Grey, Philip Reed in "UNKNOWN ISLAND" at 6:15, 8:00, 9:50.

HOME 1230 C St. N.E. TR 4188
Dennis O'Keefe in "RAW DEAL" at 6:15, 10:00. Gary Cooper in "SERGEANT YORK" at 7:30.

MacARTHUR 4859 MacArthur Blvd N.W. OR 4600
Dick Powell in "ROGUES REGIMENT" at 6:00, 7:30, 9:40.

SAVOY 3030 14th St. N.W. CO 4983
Ronald Colman, Jane Wyatt in "LOST HORIZON" at 7:00, 9:25.

SECO 8244 Ga. Ave., Silver Spring SH. 2540 Parking Space
"THE UNTAMED BREED" at 6:40, 9:55. Turhan Bey "AMAZING MR. X" at 8:15.

TAKOMA 4th & Butternut Sts. GE. 4312
Laraine Day "MY DEAR SECRETARY" 6:20, 9:35. Bill Goodwin "MICKEY" 7:55.

YORK Ga. Ave. & Quebec Pl. N.W. RA. 4400
James Cagney, Jean Cagney in "TIME OF YOUR LIFE" at 6:35, 9:20.

DRIVE-IN On Balto. Pike—5 Min. Past U. of Md. TO. 5800
Open 6:30 p. m.! New Policy Newest Pictures! Last Day, Richard Basehart, Scott Brady in "HE WALKED BY NIGHT," at 7:35, 9:45. TOMOR.-FRI.—ALL FAMILY SHOW!! "TARZAN'S MAGIC FOUNTAIN" plus cartoon show with Popeye, Goofy, Donald Duck, Bugs Bunny, 3 Stooges.

HIPPODROME 1 A Ave. at 9th Opens 1:45 ME. 9894
J. Arthur Rank's "SNOWBOUND" with Robert Newton

BETHESDA Wis. Ave. & E-W Hwy. AT. 2565-9636
Free Parking—Today-tomor., Richard Basehart, Scott Brady, in "HE WALKED BY NIGHT," at 6:27, 8:05, 9:43.

MILO Rockville Md. 2434
Free Parking.
Last Day: Bob Hope, Jane Russell in "THE PALEFACE," in technicolor, at 7:25, 9:25. TOMOR. ONLY: Laurence Olivier in "HENRY V". Mat. 2 p. m. cont. Prices this engagement only: Adults, 80c till 5:30, $1.00 thereafter. Children and Students 60c all day.

KAYWOOD Eastern Ave. Ext. & 1 & Mich. Ave. WA 9300
Free Parking—Hearing Aids. Today-tomor. ALL FAMILY SHOW!! Lex Barker, Brenda Joyce, in "TARZAN'S MAGIC FOUNTAIN," at 6:15, 8:10, 10:10, plus cartoon show with Donald Duck, Bugs Bunny, Popeye, Tom and Jerry, etc.

CAMEO Mt. Rainier, Md. WA. 9746
Two Hits
Today-tomor.—Loretta Young, Robert Cummings, in "THE ACCUSED," also "GAY INTRUDERS." Last complete show 8:20.

HYATTSVILLE Wash.-Balt. Blvd. Hyattsville Md.
Hyatts. 0552 Free parking
Today-tomorrow: Dick Powell in "ROGUES REGIMENT," at 6:15, 8, 9:45.

EVERLY Defense Highway at Landover Rd Md.
UN. 0100 Free parking
Today-tomor.—ALL FAMILY SHOW!! Lex Barker, Brenda Joyce in "TARZAN'S MAGIC FOUNTAIN," at 6:15, 8:10, 10:10, plus cartoon show with Donald Duck, Bugs Bunny, Popeye, Tom and Jerry, etc.

MARLBORO Upper Marlboro, Md. Marl 9275
Today-tomorrow—"ADVENTURES OF GALLANT BESS," at 7:40, 9:31.

REED Hearing Aids. 1725 King St. Phone Alexandria 3445
Alan Ladd, Brenda Marshall "WHISPERING SMITH"

VIRGINIA Mt. Vernon Blvd.
Claudette Colbert, Fred MacMurray "FAMILY HONEYMOON"

RICHMOND 813 King St. Phone OV. 9828
Zachary Scott, Virginia Mayo "FLAXY MARTIN"

CENTRE Fairlington TEmple 1000
"SO DEAR TO MY HEART," Burl Ives, Bobby Driscoll.

SHIRLINGTON OVerlook 2500 Parkfairfax
"CHICKEN EVERY SUNDAY" Dan Dailey, Celeste Holm

WISER-BETHESDA 7414 Wisc. Ave. Wisconsin 4345
Tyrone Power, Al Jolson in "ROSE OF WASHINGTON SQUARE," at 8:30, 7:45, and 10 p. m. Extra! "DESIGN FOR DEATH," 48-minute Secret Japanese Film seized by U. S. Agents. Academy Award Best Documentary of the Year.

HOWARD Open 12 Noon 620 T St. N.W.
In Person: DIZZY GILLESPIE AND ORCHESTRA, PEE WEE CRAYTON'S SOLID SYNCOPATORS, BIG REVUE.

LINCOLN 1215 U St. N.W. Opens 12:30 P.M.
Preston Foster, Barbara Britton, John Ireland in "I SHOT JESSE JAMES"

REPUBLIC 1343 U St. N.W. Opens 12:30 P.M.
Cornel Wilde, Patricia Knight "SHOCKPROOF"

BOOKER T 1403 U St. N.W. Opens 12:30 P.M.
Linda Darnell, Cornel Wilde "FOREVER AMBER"

LANGSTON 25th & Benning N.E. Opens 12:45 P.M.
Cornel Wilde, Patricia Knight "SHOCKPROOF"

STATE Falls Church, Va. FA. 1558
"ROGUES REGIMENT" Dick Powell, Marta Toren

LEE East Falls Church, Va. FA. 1558
"FRONTIER MARSHAL" and "HIGHWAY NO. 13"

WILSON 1720 Wilson Blvd. OX 1439
"ROGUES REGIMENT" Dick Powell, Marta Toren

ASHTON 3166 Wilson Blvd. OX 1139
"BOSTON BLACKIE'S CHINESE ADVENTURE" AND "INCIDENT"

ARLINGTON Cor. Pike & S. Pilmore St. OX 2900
"ENCHANTMENT" Teresa Wright, David Niven

BUCKINGHAM Glebe Rd. Pershing Dr., OX. 0444
"ENCHANTMENT" Teresa Wright, David Niven

GLEBE Arlington, Va. OX. 4200
"WHISPERING SMITH" Alan Ladd

BYRD 104 South Wayne St. OXford 1733
"A NIGHT AT THE OPERA" Marx Bros.

VILLAGE Phone Mich. 9227
1307 Rhode Is. Ave. N.E.
"I SHOT JESSE JAMES" Preston Foster, Barbara Britton

NEWTON 12th & Newton Sts. N.E. Phone Mich. 1839
Equipped with Hearing Aid Phones
"COMMAND DECISION" Clark Gable, Walter Pidgeon

JESS 18th Nr. Rhode Isl. Ave. N.E. Phone DUpont 9861
Double Feature
"THE FLYING TIGERS" John Wayne, Anna Lee
"BLONDIE'S SECRET" Penny Singleton, Arthur Lake

SYLVAN First and R. I. Ave. N.W. Phone NOrth 9880
Double Feature
"RACHEL AND THE STRANGER" Loretta Young, Robert Mitchum
"PARTNERS OF THE SUNSET" Jimmy Wakely

ACADEMY 535 8th St. S.E. LI. 9616
Double Feature
"16 FATHOMS DEEP" Lon Chaney, Arthur Lake
"EMBRACEABLE YOU" Dane Clark, Geraldine Brooks

TANTON 8th and C Sts. N.E. Phone LI. 8347
Double Feature
"BLOOD ON THE MOON" Robert Mitchum, Barbara Bel Geddes
"LINDA BE GOOD" Marie Wilson, John Hubbard

VERNON 3707 Mt. Vernon Ave. Alexandria Va. AL. 2424
"JOHN LOVES MARY" Ronald Reagan, Jack Carson

PEX 4813 Mass. Ave. N.W. WOodley 1600
Arthur Rank's "THE RED SHOES" Technicolor. 3 Performances Daily: 1:30, 5:50, 8:30. Prices, 2:30 and 8:30—800 seats at 85c. Children and students, 60c. 8:30 Only—800 seats at $1.20. Children and students, 90c.

ATLAS 1331 H St. N.E. Atlantic 8300
Doors Open 12:30 Cont. 1-11
Double Feature Program
Cary Grant in "TOPPER" plus
Douglas Fairbanks, Jr., in "SINBAD THE SAILOR."

SENATOR Minn. Ave. & Benning Rd. N.E. TRinidad 2500
Cont. 1-11 P. M.
Free Parking for 500 Cars
The Year's Top Picture
"COMMAND DECISION"
Clark Gable, Walter Pidgeon
At: 1:00, 3:12, 5:24, 7:36, 9:48

TAYLOR 25th and Ala. Ave. S.E. VI 4000 C-2 Bus to Door
Doors Open 6:15 p. m.
Cornel Wilde, Patricia Knight in "ROGUES REGIMENT" At: 7:25, 9:40
COUNTRY STORE FRIDAY 9 P. M.

ANACOSTIA 1415 Good Hope Rd. S.E. LU 2424
Clifton Foster, Barbara Britton, John Hubbard, in "I SHOT JESSE JAMES." At: 1:35, 3:35, 5:35, 7:35, 9:35

ATLANTIC Atlantic St. at Nichols Ave. TR 1000
Clark Gable, Walter Pidgeon, Van Johnson, in "COMMAND DECISION" at: 6:50 and 9:20

CAPITOL Capitol Heights, Md. HI. 4740
Cornel Wilde and Patricia Knight in "SHOCKPROOF," at 6:20, 8:05, 9:50

CONGRESS 2931 Nichols Ave. S.E. TR. 8700
2 Smash Hits—with Abbott and Costello "WHO DONE IT" at 6:15, 8:50
"IN THE NAVY" at 7:25, 10:00

FAIRLAWN 1342 Good Hope Rd. S.E. LI. 01902
Double Feature—Joan Fontaine in "I," at 6:20, 9:35. William Bendix, Ella Raines in "THE WEB," at 8:00

NEWLAND 2533 Pa. Ave. N.E. AT. 7311
Lex Barker and Brendan Joyce in "TARZAN'S MAGIC FOUNTAIN," at 6:15, 8:20, 10:00.

LAUREL Laurel, Md. Laurel 115
Walt Disney's "SO DEAR TO MY HEART," in Technicolor.

CRAL Marlboro Pike at Dist. Line Dr. 5151 Free Parking
Dick Powell in "ROGUES REGIMENT" at: 6:15, 8:00, 9:45.

CIRCLE 2105 Pa. Ave. N.W. RE. 0184
Richard Greene, Patricia Medina, in "DON'T TAKE IT TO HEART" 6:15, 8:00, 9:45

FAIRFAX Fairfax, Va. Phone 788
"ROGUES REGIMENT" Dick Powell, Marta Toren

GREENBELT Greenbelt, Md. GR 2272
Gregory Peck, Ann Baxter, in "YELLOW SKY," at 7 and 9.

E. M. Loew's Open Air Drive-In
Rt. 1, Miles So. of Alexandria. AL. 7050
Now, and Sat. Open, 6:30, cont. from 7:05. Gregory Peck and Joan Bennett in "THE GUNFIGHTER" AND "DESIGN FOR MURDER" at 7:05 and 10:40. Groucho Marx, Carmen Miranda in "COPACABANA," at 9. Adults, 60c incl. tax. Children free.

DISTRICT THEATERS — BERNHEIMER'S K-B THEATERS — FAIRLAWN AMUSEMENT CO. THEATERS — LUST THEATERS — Alexandria, Arlington — For Information, Call AL. 0060

PARK & TILFORD RESERVE
Founded 1840
An American Favorite
PARK & TILFORD RESERVE WHISKEY A BLEND
Best value in America!
Compare taste, formula and price! Then you, too, will agree that Park & Tilford Reserve is not only the best value but also
"the finest-tasting whiskey of its type in America!"
PARK & TILFORD DISTILLERS, INC., NEW YORK • 62½% GRAIN NEUTRAL SPIRITS • 86 PROOF

One on the Aisle—

The Seamy Side Of London Town

By Richard L. Coe

LIFE IN LONDON'S East End is never mild. Generally the polished West Enders or the respectable suburbanites are the figures of British films and the sordid, crowded, pitiable people of the rough East End seldom reach the screen.

But now to the Little comes a yarn of one eventful day in the quarter of the poor, the struggling and the listless. This is called, "It Always Rains on Sunday," and in stoical, leisurely fashion it builds into a nicely exciting manhunt.

The emphasis is on setting and character. The dreary streets of early morning and evening are enlivened during the day by the pushcarts of an open-air market. The shops are junky, the amusements cheap. In such poor surroundings petty crime and desperate escapades are inevitable.

The people match their surroundings. The script is not sentimental about them, finding more flaws than virtues in these victims of hand-to-mouth living, but it still achieves an over-all compassion by presenting simply the sordid picture.

Central part of the story is a convict whose escape from Dartmoor has set the police web in action. This chap, acted by John McCallum, seeks help from the girl he was about to marry before getting locked up, Googie Withers. She has become a resigned but unhappy housewife, stepmother to two daughters who are just beginning to learn the pangs of love and poverty. Her husband is quiet, respectable and older than she.

So Goodie hides her old flame while the police quietly comb the neighborhood, uncovering, on the way, a Saturday night theft of roller skates by a trio of minor thugs. We also meet a sleazy orchestra leader whose music shop gives him, his wife and baby a living of a sort, a "spiv" of the black market set, oily and always primed for easy L-s-d's (Britishers' shorthand for pounds-shillings-pence).

How the convict finally is trapped down in the railway yards forms the climax of the film, an ending which has brought some excitement but little glamour to the residents of this turbulent, ragged area.

The playing is uniformly able, with Miss Withers bringing suspense and the longings of a saddened heart to the wife who risks her name to save a lover of the past. While the direction is leisurely and the story development complex, the overall impression is a faithful record of the rueful ways of life in a great city's seamiest corner.

"IT ALWAYS RAINS ON SUNDAY." Eagle Lion release; produced for J. Arthur Rank by Michael Balcon. Screen play by Angus Macphail, Henry Cornelius and Robert Hamer from a novel by Arthur la Bern. Music by Georges Auric. Directed by Robert Hamer. At the Little.

THE CAST

Rose Sandigate	Googie Withers
Tommy Swann	John McCallum
Sergt. Fothergill	Jack Warner
George Sandigate	Edward Chapman
Vi Sandigate	Susan Shaw
Doris Sandigate	Patricia Plunkett
Morry Hyams	Sydney Tafler
Sadie Hyams	Betty Ann Davies
Whitey	Jimmy Hanley
Freddie	John Carol
Dicey	Alfie Bass
Slopey Collins	Michael Howard
Mrs. Spry	Hermione Baddeley
Ted Edwards	Nigel Stock

Show Time

Warner—"Kiss in the Dark." Jane Wyman and David Niven go in for a dash of comedy, at 11:35 a. m., 1:35, 3:35, 5:40, 7:40 and 9:45 p. m.

Capitol—"Caught," James Mason shares his first American melodrama with Barbara Bel Geddes and Robert Ryan, at 11:10 a. m., 1:50, 4:30, 7:15 and 9:55 p. m. Stage shows at 1:05, 3:45, 6:30 and 9:10 p. m.

Palace—"El Paso," William Holden, Gail Russell and Sterling Hayden fight trouble in Texas, at 10:45 a. m., 12:55, 3:05, 5:15, 7:25, and 9:40 p. m.

RKO-Keith's—"Criss Cross," Burt Lancaster and Yvone de Carlo in a modern melodrama, at 11:25 a. m., 1:25, 3:30, 5:35, 7:40 and 9:45 p. m.

Trans-Lux—"Paisan," six stories of the Allied advance from a stunning Italian picture; much of the dialogue is in English, 11 a. m., 1:10, 3:20, 5:35, 7:45 and 10 p. m.

National—"High Fury," at 11 a. m., 2:35, 5:55 and 9:20 p. m. "Guest in the House," at 12:25, 3:45, 7:10 p. m.

Metropolitan—"Treasure of Sierra Madre," Walter Huston's Oscar performance in a fine melodrama with Humphrey Bogart and Tim Holt, at 10:35 a. m., 12:45, 3, 5:10, 7:25 and 9:40 p. m.

Columbia—"Mother Is a Freshman," Loretta Young goes to college, meets Prof. Van Johnson, at 11 a. m., 12:45, 2:25, 4:20, 6:20, 8:15 and 10:00 p. m. and4

Playhouse—"Sleeping Car to Trieste," chills and laughs in the British manner on a train from Paris at 11:30 a. m., 1:30, 3:30, 5:30, 7:30 and 9:35 p. m.

Little—"It Always Rains on Sunday," a hectic day with the lower classes of London's East End, at 11:30 a. m., 1:30, 3:25, 5:30, 7:35 and 9:40 p. m.

Hippodrome—"Snowbound," melodrama, British style, in the Alps, at 2:20, 4:10, 6, 7:50 and 9:40 p. m.

Dupont—"Hamlet," Lawrence Olivier's masterful film; reserved seats; at 2:30 and 8:30 p. m.

Pix—"A Date With Judy," at 2:20, 6 and 9:35 p. m. "Smart Woman," at 4:15 and 7:55 p. m.

Ambassador—"Kiss in the Dark" at 1:15, 3:20, 5:25, 7:30 and 9:40 p. m.

Beltsville Drive-In—"He Walked by Night," at 7:35 and 9:45 p. m.

Richmond Drive-In—"The Macomber Affair," at 7:05 and 10:30 p. m. "Copacabana," at 9 p. m.

10-Pound Ham Proves Youth's Undoing

Ten pounds of a ham is a lot to put under your belt, especially when trying to sneak it out of a grocery market.

That's the story of Sylvester Thomas, 21, address not given, and the reason he was sentenced yesterday in Municipal Court to serve 30 days in jail.

He was arrested as he sought to leave a Giant Food Store here with the ham tied to his belt and covered by an oversized jacket.

Johnson to Give Up Police Duties Today

Baltimore, April 6 (AP)—Major Edward Johnson will be relieved of his duties as executive officer of the Maryland State police Thursday, preparatory to his retirement on May 5.

Col. Beverly Ober, superintendent, announced that Johnson will be succeeded by Capt. Ruxton M. Ridgely. Major Johnson is to retire after 18 years on the State police. He is 63 years old.

RESPITE—Escaped from Dartmoor, John McCallum finds a meal and rest with an old flame, Googie Withers, in the new British film now at the Little

Moves in Moscow Hint New U. S. Envoy Is Named

By Eddy Gilmore

Moscow, April 5 (AP).—There were good indications here today a new United States Ambassador has been appointed to the USSR.

There has been no Ambassador since Lieut. Gen. Walter Bedell Smith left last Christmas for the United States.

(He has since been given command of the United States First Army, with headquarters in New York.)

First intimation of a new envoy came last week when the Embassy began a hurried inventory at Spasso House, the Moscow residence of the American Ambassador. This was followed by a thorough overhauling of Spasso.

Today a mechanic began conditioning two automobiles assigned to the Ambassador and unused since Smith left.

There is still no information as to who the new envoy will be, but rumors persist that he is likely to be some diplomat already in a foreign post.

Prolonged Decline In Business Loans Fails to Let Up

By The Associated Press

A downward trend in business loans, already the biggest prolonged decline since prewar years, continued through its eleventh consecutive week in the period ended March 30, the Federal Reserve Board reported yesterday.

A decline of 58 million dollars in that week extended the downturn in commercial, industrial and agricultural loans granted by Federal Reserve member banks in the Nation's leading cities.

The total outstanding shrank to $14,904,000,000, off 728 million dollars from the all-time high last December 22. Nevertheless, the outstanding amount was 394 million above the level at this time last year.

Russians Ease Ban on Westmark Use in Berlin

Berlin (Thursday), April 7 (AP).—The Russians today partially lifted their ban on the use of the western mark in Berlin.

They permitted Soviet-controlled railways to accept the western mark at stations in the western sectors of the city.

This development followed the unexpected appearance last night of high Russian officers at an American Army reception for the first time since Berlin was divided in two.

The Russians made a sudden appearance at an Army Day reception for Gen. Lucius D. Clay, the American military governor.

Premier Quotes Stalin On Finn Independence

Helsinki, Finland, April 6 (AP). Social Democratic Premier Karl Eagerholm quoted Joseph Stalin today in reasserting Finland's independence and right to live her own life.

The premier spoke at an outdoor meeting on the first anniversary of the Russian-Finnish treaty of friendship and mutual assistance. Eagerholm said the treaty was a "safe anchor, confirming the right of Finland to an independent existence."

Rotary Club Luncheon

Diplomatic representatives of the member states of the Pan American Union were guests yesterday at a Mayflower Hotel luncheon given by the Washington Rotary Club.

AIRPORT Drive-In THEATRE
"The Best Years of Our Lives"
Academy Award Winner
at 7:00, 9:15
One mile from 14th St. Hy. Bridge into Arlington
ST. $100 US 1

GAYETY MET. 8662 9th bet. D & F NOW
BURLESQUE Playing
2 CONT. MATS 11:30 to 5
Princess WAH WAH TAYSEE
EVE. 8:30 RES. SEATS

NOW RKO KEITH'S
DOORS OPEN 10:45 12TH AT G
UNIVERSAL-INTERNATIONAL presents
BURT LANCASTER
YVONNE DeCARLO
DAN DURYEA
IT'S MURDER... When You Double Cross A Double-Crossing Dame
"CRISS CROSS"
MARK HELLINGER'S choice to follow his "KILLERS" and "NAKED CITY"

SEVEN OF THE WORLD'S MOST DANGEROUS PEOPLE!
J. ARTHUR RANK presents
Robert Newton · Dennis Price · Herbert Lom
Marcel Dalio · Stanley Holloway · Guy Middleton
SNOWBOUND
and introducing Mila Parely
NOW!
SIDNEY LUSTS HIPPODROME
KEY AGE at 2nd-AGE PRICE
OPEN 10:30

Romance, Drama, Suspense in London's Teeming East End!
J. ARTHUR RANK presents
GOOGIE WITHERS
JACK WARNER
JOHN McCALLUM in
"It Always Rains on Sunday"
An Eagle Lion Films Release
NOW LITTLE 9TH ST. BET. F & G ME-1326

OPEN 10:30 A. M.
"Shows the Immoral Conditions That Prevailed."
—N. Y. Daily News
PAISAN
"SHOCKINGLY FRANK"
TRANS-LUX 14th at B Pres. Neverdel Direct

APEX Theatre
4813 MASS AVE. N.W.
NOW SHOWING
"THE Red Shoes"
COLOR BY TECHNICOLOR
Performances at 2:30, 5:30 & 8:30 P.M.
No Reserved Seats
900 seats at 2:30 and 5:30 . . . 85c
900 seats at 8:30 . . . $1.20
Other seats matinee, $1.50 and $1.80
Evenings, $2.40 and $1.80
Special student and children prices at all performances
J. Arthur Rank Presentation
Eagle Lion Release

Moves Today from Loew's Palace!
Loew's COLUMBIA
Open 10:45
Loretta YOUNG Van JOHNSON
MOTHER is a Freshman
TECHNICOLOR
20th CENTURY-FOX

DOUBLE THRILL BILL
Madeleine CARROLL
"HIGH FURY"
Released thru UNITED ARTISTS
Plus GUEST IN THE HOUSE
NATIONAL E AT 13

"Bet you think I'm lucky!"
I MARRIED A MILLIONAIRE... I WISH I WERE A WAITRESS AGAIN!"
JAMES MASON
BARBARA BEL GEDDES
ROBERT RYAN
JAMES MASON'S FIRST AMERICAN FILM
M-G-M's NEW HIT!
with
CURT BOIS · ART SMITH
NATALIE SCHAEFER
Screen Play by ARTHUR LAURENTS
From the novel "WILD CALENDAR" by Libbie Block
GIRLS! What would you do if you were in Barbara's spot?
Caught
Directed by MAX OPULS
Produced by WOLFGANG REINHARDT
Presented by THE ENTERPRISE STUDIOS
Distributed by METRO-GOLDWYN-MAYER

STARTING TOMORROW
PIX 13TH AT "H" N.W.
CAPTIVE WILD WOMAN
ACQUANETTA
2 BIG HITS
DRUMS OF THE CONGO
WITH A CAST OF THOUSANDS
LAST DAY FOR
"A DATE WITH JUDY"
"SMART WOMAN"

WINNER OF 3 ACADEMY AWARDS
WARNER BROS.
'TREASURE of SIERRA MADRE'
STARRING
Humphrey BOGART
WALTER HUSTON Winner of Academy Award Best Supporting Actor
NOW OPEN 10:45 A.M.
METROPOLITAN F Above 10th

Starts TOMORROW
OPEN 10:45 A. M.
They battled for an empire!
They fought over a woman!
They tore the West apart!
Glenn FORD · William HOLDEN
Columbia's
The Man from Colorado
with Ellen DREW
COLOR BY TECHNICOLOR
RAY COLLINS · EDGAR BUCHANAN · JEROME COURTLAND · JAMES MILLICAN
WARNER
Also at the Ambassador
Also on Screen
TECHNICOLOR SPORTS PARADE
MERRIE MELODIES CARTOON
LAST DAY
JANE WYMAN DAVID NIVEN
KISS IN THE DARK

On the big STAGE
DONALD RICHARDS
Broadway Singing Star of "Finian's Rainbow" & "Along Fifth Avenue"
THE ALBINS • TOMMY HANLON
The Nutmost in Dancing. America's Youngest Humorist
PEIRO BROTHERS • KAY DeWITT Featured with
Our Good Neighbors from Argentina Sam Jack Kaufman & Capitol Orch.
Starts TODAY
Loew's Capitol
F at 14th Open 10:45

Ambush In The Night Makes The Rio Grande Run Red!
Because it sweeps across the screen like a tornado of thrills in the Southwest sky... Photoplay Magazine selects it as the year's MOST OUTSTANDING ACTION PICTURE!
Starring
JOHN PAYNE
GAIL RUSSELL
STERLING HAYDEN
GEORGE "Gabby" HAYES
DICK FORAN
with
Eduardo Noriega · Henry Hull
Mary Beth Hughes
H. B. Warner · Bobby Ellis
Directed by Lewis R. Foster
Based on a story by J. Robert Bren and Gladys Atwater • Screenplay by Lewis R. Foster
A Pine-Thomas Production
Paramount's
EL PASO
THE "COFFIN CORNER" OF TEXAS!
Color by CINECOLOR
Starts TODAY
Loew's PALACE
F at 13th • Open 10:30
TECHNICOLOR CARTOON
"Blue Danube"
John Nesbitt's "Passing Parade"
"Stuff For Stuff"
M.G.M. "News of the Day"

February Net Of C. & P. Dips To $298,361

By S. Oliver Goodman

Net income of Chesapeake & Potomac Telephone Co. totaled $298,361 in February, a decrease of $21,421 as compared with the same 1948 month.

Operating revenues of $2,818,441 were up $146,962 over last year, while operating expenses of $2,211,274 were $171,076 heavier.

For the first two months, C. & P. reported net income of $626,604 against $561,800 in the corresponding 1948 period.

Net earnings for the 12 months ended February 28 averaged 4.17 per cent on plant investment, the company noted, against 2.81 per cent in the previous 12 months.

At the end of February, there were 449,294 telephones in service here, a gain of 32,668 over the same time last year.

SALES OFF: Sears Roebuck & Co., said its March sales totaled $169,512,686, a decline of 12.9 per cent from $194,524,475 in March, 1948. Sales for the two months ended March 31 this year were $297,868,704, down 10.9 per cent from $334,468,571 in the like 1948 months.

ODD LOTS: Bendix Home Appliance Co. sought to enjoin Borg-Warner Corp. from marketing new Norge washer, charging violation of patent licenses . . . Deliveries of domestic freight cars totaled 11,882 in March, highest in two years . . . February net income of class 1 railroads is estimated at five million dollars, compared with 19 million in same 1948 month . . . National Industrial Conference Board reported consumer prices declined 1 per cent in February under January . . . Pittsburgh Steel Co. will close one of its three blast furnaces in Monessen, Pa., as a result of slackened demand for pig iron . . . Business failures in week ended March 31 climbed to 216, largest total since May 21, 1942.

PRICES: Inland Steel Co. announced cut of $6 a ton in base price of steel rails . . . Industrial scrap prices tumbled $6 a ton in Pittsburg district . . . Carpet price cuts ranging to 20 per cent listed by Alexander Smith & Sons Carpet Co. . . . Armstrong Cork Co. reduced asphalt tile prices from 3 to 9 per cent . . . Esso Standard Oil Co. advanced gasoline prices ½ cent a gallon in 18 States in the East.

EARNINGS: Sinclair Oil Corp. reported net income of $81,048,602 or $6.76 a common share, compared with $52,432,125 or $4.37 a share in 1947. Other earnings statements:

	1948.	1947.
Creole Petrol....	$198,655,625	$130,750,261
Per share	7.58	5.06
Anaconda Wire..	7,009,138	8,480,513
Per share	8.30	10.05
Clinchfield Coal.	4,054,574	3,451,076
Per share	5.51	4.60
Novadel-Agene	793,175	970,754
Per share	1.69	2.06
Pittston Co.	5,214,553	5,704,708
Per share	8.56	9.69
Ark. Nat. Gas	12,286,140	7,377,373
Per share	4.44	.80
Drave Corp.	4,198,825	3,639,831
Per share	8.28	7.20
N. W. Airlines....	†787,474	†1,141,240
Per share	1.862,319	1,666,940
Peter Paul, Inc..	4.50	4.16
Per share	3,388,670	3,682,155
Int. Cellucotton..	4.97	3.19
Per share	7,100,686	3,787,535
Lamson Corp.	3.65	3.19
Per share	503,014	552,012
U. S. Printing	1.86	2.06
Per share	1,956,433	2,720,768
Warner Co.	11.12	15.84
Per share	2,275,897	1,580,535
	4.79	3.33

Three Months Ended February 28

	1949.	1948.
Colonial Mills	$898,352	$2,292,229
Per share	1.08	2.88

†Deficit.

Plymouth Starts Smaller Models

Detroit, April 6 (AP).—Chrysler's Plymouth division reported today it has put its new three-passenger coupe into production.

The new car is the first of Plymouth's 111-inch wheelbase models to go on the assembly lines. Two others, the suburban and the two-door sedan, are scheduled to go into production during the next few weeks.

When Chrysler listed its new price schedules on February 23, the three-passenger coupe was given a factory retail tag of $1295.

The new car is powered with a 97-horsepower engine that has a compression ratio of 7 to 1.

The other models in the Plymouth line are on 118-inch wheelbase chassis.

Chicago Grain

Chicago, April 6 (AP).—The first real crop scare of the new season caused a good advance in wheat prices today. At one time all futures on the Board of Trade were up 5 cents or more, but some late selling nipped about a cent off best gains.

Oats also did some climbing, largely because of scattered reports of delays in seeding, but corn found the going rougher. The yellow cereal gained no more than a cent at best, and by the time the market closed much of this had been lost.

Wheat ended 1⅛ to 2¼ higher, corn was ⅛ lower to ¼ higher, oats were ⅛ to 1¼ higher, rye was 1⅜ to 1¾ lower, soybeans were unchanged to 1¾ lower, and lard was 5 cents lower to 10 cents a hundred pounds higher.

In the central and eastern parts of Nebraska, according to the weekly weather Bureau crop report, wheat prospects have declined as waterlogged soils have caused much wheat to die.

Weather news was not important to corn. Traders in this pit were more inclined to focus their attention on various news stories attempting to predict the Administration's new farm program, scheduled to be unveiled tomorrow by Agriculture Secretary Brannan before a Senate-House joint committee.

Range follows:

Wheat—

	Open.	High.	Low.	Close.
May.....	2.16½	2.19¼	2.16¼	2.17¾-⅞
July.....	1.91⅞	1.94⅝	1.91⅞	1.93⅝-94
Sept.....	1.92	1.94⅝	1.92	1.94⅛
Dec.....	1.93	1.95⅛	1.93	1.95⅛
Corn—				
May.....	1.33½	1.34⅝	1.33⅜	1.33¾-⅞
July.....	1.32⅛	1.33½	1.32⅛	1.32⅝-⅞
Sept.....	1.25⅛	1.27½	1.25½	1.26
Dec.....	1.14¼	1.16⅝	1.14¼	1.14⅝-15
Oats—				
May.....	69¼	71	69¼	70¾-¾
July.....	63⅝	64½	63⅛	64¼-⅝
Sept.....	62⅛	63½	62⅛	63
Dec.....	63⅛	64¼	63⅛	64
Rye—				
May.....	1.24¼	1.28½	1.24	1.28
July.....	1.27¾	1.27¾	1.26¾	1.28¾
Soybeans—				
May.....	2.19¾	2.22½	2.19½	2.21½-¾
July.....	2.12¾	2.14½	2.12½	2.12¾-13¼
Lard—				
May.....	11.55	11.70	11.47	11.47
July.....	11.55	11.67	11.40	11.47
Sept.....	11.52	11.70	11.45	11.45
Oct.....	11.55	11.70	11.50	11.50
Nov.....	11.50	11.67	11.50	11.50

Cash Grain

Chicago, April 6 (AP).—WHEAT—Sample grade, red tough, 1.92.

CORN—No. 2 yellow, 1.41¼@1.43¾; No. 3, 1.38@1.40¾; No. 4, 1.32@1.39; No. 5, 1.17@1.40¼; sample grade, 1.00.

OATS—No. 1 heavy mixed, 77; No. 1 heavy white, 77½@79½; No. 1 extra heavy white, 78½@79½; No. 2 heavy, white, 77½; No. 2 heavy white 78½; sample grade, medium, heavy, white, 73¾; No. 1 extra heavy, mixed, 78½.

BARLEY—Nominal: Maltng. 1.08@1.43; feed, 88@1.12.

SOYBEANS—None.

Commodity Index

New York, April 6.—The Associated Press weighted wholesale price index of 35 commodities today rose to 162.40.

Previous day, 162.10; week ago, 163.88; month ago, 166.51; year ago, 186.71.

High	1949	1948	1947	1946
	177.37	208.14	207.94	160.72
Low	162.10	176.10	164.08	112.02

Quotations on N. Y. Stock Exchange

By The Associated Press

Total sales, 930,000 shares; previous day, 900,000; week ago, 1,850,270; year ago, 1,159,930; two years ago, 849,400; January 1 to date, 61,098,059; year ago, 66,576,557; two years ago, 71,554,840.

Dow-Jones Stocks

New York, April 6 (AP).

	High	Low	Close	Net ch.
30 inds.	177.02	175.53	176.19	176.71	—0.33
20 rails	48.75	48.33	48.43	48.54	—0.26
65 stocks	63.94	64.12	63.63	63.82	+0.13

Transactions in stocks used in averages today: Industrials, 70,000; railroads, 21,300; utilities, 58,400. Total, 149,700.

WELL OILED

Production of crude oil drops 4% below year ago.

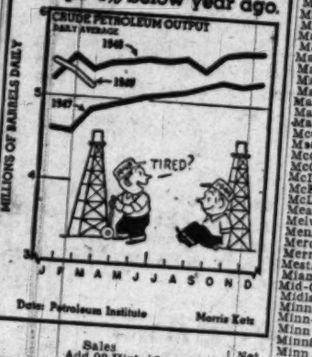

Sales Add 00	High	Low	Close	Net Ch'ge
Abbott Lab 10	78½	78	78½	+ ⅝
ACF-Brill 1	2¾	2¾	2¾	
Acme Stl 1	46¼	46¼	46¾	+ ⅛
Adams Exp 7	18⅛	18¼	18⅜	
Addressog-Mult.. 1	29½	29½	29½	+ ⅛
Admiral Corp.. 4	17⅞	17⅞	17⅞	
Air Reduc 10	20¼	20¼	20¼	+ ⅛
Alaska Juneau.. 17	3¾	3¾	3¾	
Aldens Inc 2	15⅜	15⅜	15⅜	
Alleghany Corp 10	2¾	2¾	2¾	
Allen Lud Stl.. 7	23½	23½	23½	+ ⅛
Allen Indust 2	7¾	7¾	7¾	
Al Chem & Dye 8	179	179	179	+ 1
Allied Strs 13	27¼	27	27⅛	+ ⅛
Allied St. pf.... 1	88	88	88	
Allis-Ch. Mfg.. 11	28¼	27⅞	28¼	+ ⅛
Alpha P Cem.... 2	30	30	30	
Amal Leather.... 1	3¼	3¼	3¼	
Amerada Pet.... 7	104	103⅝	104	+ 1
Am Air Ch Del 1	36⅛	36⅛	36⅛	
Am Airlines 98	9⅝	9⅝	9⅝	
Am Bank Note .. 1	24	24	24	
Am Bosch 1	9¼	9¼	9¼	
Am Brake Shoe .. 2	31	30¾	31	+ ⅛
Am Br Shoe pf .. 1	103½	103½	103½	+ ⅛
Am Broadcast.. 4	7⅞	7⅞	7⅞	
Am Cable&Rad .. 5	3⅝	3⅝	3⅝	
Am Can 7	91½	91	91¼	+ ⅛
Am Car&F pf.... 1	72¼	72¼	72¼	+ ⅛
Am Ch & Cable .. 2	21½	21½	21½	
Am Chicle 2	46¼	45¾	45¾	+ ⅛
Am Cyanamid.. 15	39¾	39⅜	39⅝	+ ⅛
Am Cyan pf.... 4	104¼	103½	103½	+ ⅛
Am Distill.... 4	34⅛	34⅛	34⅛	+ ⅛
Am Encaus Til .. 3	6	6	6	
Am Export L.. 18	17⅛	17⅛	17⅛	+ ⅛
Am For Pow .. 10	2	1⅞	1⅞	
Am & FP 7pf pf 14	57	56	57	+ 1
Am & FP $6 pf .. 4	49½	49½	49½	
Am & FP 2 pf.. 27	9¾	9¾	9¾	
Am-Hawaii SS.. 1	37⅛	37⅛	37⅛	+ ⅛
Am Hide & Lea .. 3	3¾	3¾	3¾	
Am Home Pr.. 15	27	26¾	27	+ ⅛
Am Internat 2	12¼	12¼	12¼	
Am Locomot 1	16⅛	16⅛	16⅛	
Am M & Fdy.... 1	13¾	13¾	13¾	
Am Metal 1	25⅛	25⅛	25⅛	
Am Molasses 1	25	25	25	
Am P & Lt.... 232	10	9⅞	10	+ ⅛
Am Pipe & Cst.. 10	92¾	92¼	92¾	+ ⅝
Am P & L $5 pf .. 3	79	79	79	+ 1
Am Rad & St S .. 9	17¾	17¾	17¾	
Am Safety Raz.. 25	13¾	13¾	13¾	
Am Seating 5	26½	26½	26½	
Am Smelt & R.. 14	47¾	47¾	47¾	
Am Snuff 1	37	37	37	
Am Stl Fdrs.... 1	35⅞	35⅞	35⅞	
Am Stove 3	25¾	25¾	25¾	
Am Sugar Ref.. 2	35	35	35	
Am Sumatra Tob. 1	20	20	20	
Am Tel & Tel.. 16	146¾	146¼	146¼	+ ⅛
Am Tobacco 15	68⅛	68	68⅛	+ ⅛
Am Viscose 6	53¾	53¾	53¾	
Am Wat Wks.... 1	28	27¾	27¾	
Am Woolen 3	27¾	27¾	27¾	
Am Wool Pr pf.. 1	21	21	21	
Am Zinc Lead.. 3	5¾	5¾	5¾	
Anaconda Cop.. 20	30¾	30¼	30¼	+ ⅛
Anchor H Gl 1	29¾	29¾	29¾	
And-Prich Oil.... 2	29¼	29¼	29¼	
A P W Prod.... 1	7¾	7¾	7¾	
Archb-Dan-M 2	29¼	28¾	28¾	
Armco Stl 28	25¾	25¾	25¾	
Armour & Co.... 17	7	7	7	
Armour pr pf.... 2	70	70	70	
Armstrong Ck.. 3	44¾	44¾	44¾	
Arnold Const.... 1	14	14	14	
Artloom 1	8¾	8¾	8¾	
Carpet				
Assd Dry Gd.... 1	10	10	10	
A T & S F.... 4	92¼	92¼	92¼	
A T & S F pf.... 1	92	92	92	
A T F Inc 10	101¼	101¼	101¼	
Atl Coast Line .. 6	143	143	143	
Atl G&W In pf .. 1	37½	37½	37½	
Atl Refining .. 16	84¾	84¼	84¼	+ ⅛
Atl Refin pf A.. 1	108½	108½	108½	
Atlas Corp 12	23¾	23½	23½	
Aust Nichols 1	6¼	6¼	6¼	
Autocar Co.... 7	6¼	6¼	6¼	
Autom Canteen .. 2	15¾	15¾	15¾	
Avco Mfg 41	6¾	6¾	6¾	
BABBITT B T 1	14¼	14¼	14¼	
Bald Loco 10	11¾	11¾	11¾	
Balt & Ohio 9	10⅞	10⅞	10⅞	
Balt & Ohio pf.. 6	9¾	9¾	9¾	
Barker Bros.... 1	19⅞	19⅞	19⅞	
Barnsdall Oil.. 1	18¾	18¾	18¾	
Bath Ir Wks 1	44¾	44¾	44¾	
Bayuk Cigars.... 5	13¾	13¾	13¾	
Beaunit Mills.... 1	14	14	14	
Beech Aire 6	9¾	9¾	9¾	
Beech Creek 1	29½	29½	29½	
Belding-Hem 5	14¼	14¼	14¼	
Bendix Aviat 13	41¾	41¾	41¾	
Bend Home Ap.. 1	23	23	23	
Benef Ind Ln 13	25¼	25¼	25¼	
Best & Co.... 5	25¼	25	25	
Best Foods 8	27¾	27¾	27¾	
Beth Steel 28	27¾	27¾	27¾	
Beth Steel pf .. 2	132¾	132¾	132¾	
Bigelow-Sanf 4	29¼	29¼	29¼	
Birmingh El 3	9¾	9¾	9¾	
Blaw-Knox 1	26¾	26¾	26¾	
Bliss E W 1	14¼	14¼	14¼	
Boeing Air 12	24¼	23¾	24	+ ⅛
Bon Ami A 1	77¼	77¼	77¼	
Bon Ami B 1	71¾	71¾	71¾	
Bond Strs 1	27¾	27¾	27¾	
Borden Co 4	40¼	40¼	40¼	
Borg Warner 5	46⅛	46⅛	46⅛	
Bragdn Alrw 15	8¾	8¾	8¾	
Bridgeit Stl 1	8¾	8¾	8¾	
Briggs Mfg 3	28¾	28¾	28¾	
Bristol-Myers .. 1	38¾	38¾	38¾	
Brklyn Un Gas.. 44	27¾	27¾	27¾	
Brown Shoe 12	9¾	9¾	9¾	
Bruns-Balke 1	21½	21½	21½	
Bucyrus-Erie 17	16	15¾	16	+ ⅛
Budd Co 9	9¾	9¾	9¾	
Buffalo Forge.. 1	29	29	29	
Buffalo Mills .. 38	15	15	15	
Burr Add M 3	15¼	15¼	15¼	
Bush Term 1	8	7¾	7¾	
Butler Bros 4	8	7¾	7¾	
Butte Cop & Z.. 3	4¾	4¾	4¾	
Byers (AM) 2	22½	22½	22½	
CALIF PACK.... 3	34¾	34	34	
Callahan Z-Li.... 1	4½	4½	4½	
Calumet & Hec .. 7	4¾	4¾	4¾	
Campbell Wy 1	21¾	21¾	21¾	
Can Dry Gi Ale 18	12	12	12	
Canad Pacific .. 31	12¼	12¼	12¼	
Cannon Mills 2	42¾	42¾	42¾	
Capital Airl 5	7¾	7¾	7¾	
Caro Pd&L 11	28¼	28	28¼	+ ⅛
Carpenter Stl 1	31	31	31	
Carrier Corp 1	13¾	13¾	13¾	
Carriers & Gen 1	67½	67½	67½	
Case (J I) Co.... 2	34	34	34	
Caterpil Tract.. 10	57½	56½	56½	-1
Celanese Corp.. 14	27¼	26¾	26¾	
Celotex Corp.... 2	21	21	21	
Cent Aguirre 1	20¾	20¾	20¾	
Cent Foundry .. 16	16¾	16¾	16¾	
Cen Ga Ry pf 2	17½	17½	17½	
Cen Hud G&E.... 5	32¾	32¾	32¾	
Cen&SW Corp.. 83	12¾	12¼	12¼	+ ⅛
Cerro de Pas 5	19¾	19¾	19¾	
Certain-teed .. 18	12¼	11¾	12	
Chain Belt 1	25¾	25¾	25¾	
Checker Cab.... 7	9½	9½	9½	
Ches Corp Va.... 7	20¼	20¼	20¼	
Ches & Ohio .. 13	32¼	32	32¼	+ ⅛
Chicago Corp 7	10½	10½	10½	
Chi & E Ill A 2	10¾	10¾	10¾	
Chi Gt West 3	9½	9½	9½	
Chi Grt W pf 1	70	70	70	
Chi Ind & L A.. 17	16¼	16¼	16¼	
Chi M SP&Pac .. 30	7¼	7	7¼	
ChiMStP&P pf .. 9	26¼	25¾	25¾	+ ⅛
Chi & NW 6	8	8	8	
Chi & NW pf 6	14¼	13¾	13¾	
Chi RI & Pac 1	34¼	34¼	34¼	
Chi RI & P pf.... 6	67	66¾	67	+ ⅛
Chickasha C Oil 1	14¼	14¼	14¼	
Childs Co 1	5¾	5¾	5¾	
Chrysler Corp.. 37	52¼	51½	51¾	+ ⅛
Cin G&E 44	28¼	28	28¼	+ ⅛
C I T Finan 16	49¾	49	49	
City Invest 1	34	34	34	
Clark Equip 4	27¾	27¾	27¾	+ ⅛
Clev El Illum.. 45	36¾	36¼	36¼	
Clev Graph Br.. 3	23¾	23¾	23¾	
Climax Molyb .. 2	14¼	14¼	14¼	
Clinton Ind.... 1	29¼	29¼	29¼	
Cluett Peabody.. 6	29¼	29¼	29¼	+ ⅛
Coca-Cola 1	134¼	134¼	134¼	
Colgate-P-P 9	32¾	32½	32½	+ ⅛
Collins & Aik 20	14	14	14	
Colonial Mills .. 1	17¼	17¼	17¼	
Col Fuel & Ir .. 36	16¼	16¼	16¼	
Col F & Ir pf 3	18¼	18¼	18¼	
Colum Broast A.. 2	19½	19	19	
Colum Pict 17	9¾	9¾	9¾	
Colum Carbon .. 2	31¾	31¾	31¾	
Col&So Oh El .. 3	40½	40¼	40¼	
Comb Eng Sup .. 8	23¾	23¾	23¾	
Coml Credit.... 4	25	25	25	
Coml Solvents .. 11	50	50	50	
Comwith Edis.. 25	26¼	26¼	26¼	
Comwith & So 206	3¾	3¾	3¾	
Cum & Sou pf .. 4	99	98¼	99	
Conde Nast.... 1	9	9	9	
Cons Coppermin 15	4¾	4¾	4¾	
Cons Edison.... 25	23¼	23	23¼	
Cons Edison pf .. 1	106	106	106	+ ⅛
Cons Grocers.... 1	12¼	12¼	12¼	
Cons Laund.... 1	13½	13½	13½	
Cons Nat Gas.... 4	16	15¾	15¾	
Cons Textile.... 3	7¾	7¾	7¾	
Cons Vultee.... 112	12¾	11¾	12¼	+ ⅛
Consum Pow.... 4	33¾	33¾	33¾	+ ⅛
Cont Bak.... 2	13¾	13¾	13¾	
Cont Bak pf.... 1	90¼	90¼	90¼	
Cont Can.... 7	35¾	35¼	35¾	+ ⅛
Cont Can pf.... 1	98¾	98¾	98¾	+ ¼
Cont Diam Fib .. 2	8¾	8¾	8¾	
Cont Ins.... 6	62¼	62¼	62¼	+ ⅛
Cont Motors.... 12	6¼	6¼	6¼	
Cont Oil Del.... 10	55¼	54¾	55	
Cont Steel.... 1	14¾	14¾	14¾	
Cooper-Bess.... 1	28	28	28	
Copper Range.... 2	28¾	28¾	28¾	
Copperweld Stl .. 4	10¾	10¾	10¾	
Corn Products .. 11	63¼	63¼	63¼	
Cornell-Dub El .. 2	9¾	9¾	9¾	
Corning Glass.... 3	22½	22	22	
Coty Internat.... 1	2¼	2¼	2¼	
Crane Co 7	29¾	29	29¼	+ ⅛
Cream of Wh.... 3	10¾	10¾	10¾	
Crown Cork&S .. 4	17¾	17¾	17¾	
Crown Zeller.... 5	25¼	25¼	25¼	
Crucible Steel.. 2	92	92	92	
Crucible Stl pf .. 1	101½	101½	101½	
Cuban-Am Sug .. 1	13¾	13¾	13¾	
Cudahy Pack.... 12	8¼	8¼	8¼	
Cuneo Press.... 1	12½	12½	12½	
Curtis Publishg 17	6¾	6¾	6¾	
Curtiss-Wright .. 51	9¾	9¾	9¾	
Curtiss-Wr A.... 4	23	23	23	
Cutler-Hammer .. 5	23¼	23	23	
DANA CORP.... 3	13½	13½	13½	
Davega Stra pf .. 2	16½	16½	16½	+ ⅛
Davison Chem.... 2	17¾	17¾	17¾	
Dayton P & L 3	28¾	28¾	28¾	
Dayton Rub 1	10¾	10¾	10¾	
Decca Records.... 3	6¾	6¾	6¾	
Deep Rock Oil.... 4	25¾	25¾	25¾	
Deere & Co 10	34¾	34	34¼	+ ⅛
Deere & Co pf .. 2	32¾	32¾	32¾	
Del & Hudson 1	31½	31½	31½	
Del Lack & W.. 18	38¾	38¼	38¼	+ ⅛
Den & R G W 2	24¼	24	24	
D & RGW pf.... 5	41¾	40¾	40¾	-1¼
Detroit Edis 7	31¾	31¾	31¾	
Det-Mich Stove 13	21¾	21¾	21¾	
Det Stl Corp.... 2	8	8	8	
Diana Strs 5	22¾	22¾	22¾	+ ⅛
Dist Corp-Seag.. 5	7¾	7¾	7¾	
Divco Corp 9	13¾	13¾	13¾	
Dixie Cup 1	27¾	27¾	27¾	
Dr Pepper 1	27¾	27¾	27¾	
Doehler-Jarvis.. 8	13¾	13½	13½	
Dome Mines 8	30¾	30¼	30¼	
Douglas Aircr.. 104	17¾	16¾	17¼	+ ⅝
Dow Chem 10	63¾	61½	61½	-1¾
Dresser Indust.. 8	22¾	22¾	22¾	
Dresser Ind pf.. 1	81	81	81	
DuPont de N.. 17	194	192¾	193	-1¼
DuPont pf 1	121	121	121	+ 1
EAGLE-PICH 8	18⅞	18⅜	18⅜	
Eastern Air L.. 24	13¾	13¾	13¾	
Eastern Corp 1	13¾	13¾	13¾	
East S Stl 2	13¾	13¾	13¾	
Eastman Kodak 18	46½	46	46¼	+ ⅛
Eaton Mfg 13	30	29¾	29¾	
Edis Bros Strs .. 2	14	13¾	13¾	
Ekco Prod 1	15¼	15¼	15¼	
El Auto-Lite 5	38¾	38¾	38¾	
Elec Boat 7	15¼	14¾	14¾	
Elec Boat pf 1	33¾	33¾	33¾	
El Pow & Lt 79	24	23¾	23¾	
El P & L $6 pf.. 1	151	151	151	
El Storage Bat 3	43¾	43¾	43¾	
Elliott Co 1	20¾	20¾	20¾	
Emerson El M.. 6	12¾	12¾	12¾	
Emer R & Ph.... 6	12¾	12¾	12¾	
Empire Dist El.. 8	15¾	15¾	15¾	
Engineers John.. 8	22¾	22¾	22¾	
Equit Off Bldg.. 1	33	33	33	
Erie RR 6	13¼	13¼	13¼	
Eureka Wms 1	8¾	8¾	8¾	
Evershade 1	23	23	23	
Ex-Cell-O 21	49	49	49	
Exchange Buf.... 6	41¼	41¼	41¼	+ ⅛
FAIRBANKS M .. 1	39¾	39¾	39¾	+ ⅛
Fajardo Sugar.. 14	24½	23¾	24	
Falstaff Brew .. 3	27¼	27¼	27¼	
Farns Tel & R 30	5	5	5	
Fedders-Quig 1	12¼	12¼	12¼	
Fed Mog&Sn 1	37	37	37	
Fed-Mogul 1	12¼	12¼	12¼	
Fed Mot Truck.. 1	25¼	25¼	25¼	
Federat D Strs.. 1	25¾	25¾	25¾	
Felt & TarrMfg .. 1	18	18	18	
Fid-P Fire Ins.. 4	68¾	68¾	68¾	
Firestone T&R .. 9	49	49	49	
Firest T & Rpf .. 1	106¾	106¾	106¾	
Flintkote 6	26¼	26¼	26¼	
Florence Stove.. 12	26¼	26¼	26¼	
Florsh Pow 2	25¼	25¼	25¼	
Follansbee Stl .. 7	20	19½	19½	
Food Fair Strs.. 9	10	10	10	
Food Mach 7	23¼	23¼	23¼	
Francisco Sug.. 1	10¾	10¾	10¾	
Fruehauf Trl 11	20¾	20¾	20¾	
GABRIEL CO.... 2	7	7	7	
Gair (ROB) 3	6¼	6¼	6¼	
Gamble Skog 1	9¾	9¾	9¾	
Gamewell Co 1	15	15	15	
Gariner-Den 1	18¼	18¼	18¼	
Gar Wood Ind.. 4	5¾	5¾	5¾	
Gar Wood pf.... 1	28	28	28	
Gaylord Cont.... 4	19¾	19¾	19¾	
Gen Am Invest.. 10	15¾	15¾	15¾	
Gen Cable 7	9	9	9	
Gen Baking 2	10¾	10¾	10¾	
Gen Elec 42	37¾	37	37¾	+ ⅛
Gen Foods 8	42¼	42¼	42¼	+ ⅛
Gen Foods pf.... 1	97	97	97	
Gen Instrument 3	9¾	9¾	9¾	
Gen Mills 6	47	46	47	+ ⅛
Gen Motors 49	58¾	58¼	58¼	
Gen M 3¾ pf.... 1	125¼	125¼	125¼	+ ⅛
Gen M 3¾ pf.... 1	99¾	99¾	99¾	
Gen Port Cem.... 7	24¼	24¼	24¼	
Gen Pref Eq.... 2	14¼	14¼	14¼	
Gen Pub Util.. 101	13¾	13¾	13¾	
Gen Real & Ut.. 9	5¼	5¼	5¼	
Gen Refract 1	24¾	24¾	24¾	
Gen Shoe 2	24¾	24¾	24¾	
Gen Stl Cp pf.... 1	116	116	116	
Gen Tel 1	29¾	29¾	29¾	
Gen Time Inst.. 10	22¾	22¾	22¾	
Gen T & Rub.. 10	25¾	25¾	25¾	

Business Outlook

Truman Alone Can Resolve Split in Economic Council

By J. A. Livingston

IN THE [illegible] analysis, only President Truman can resolve the dispute which has damaged the prestige and interfered with the internal efficiency of his Council of Economic Advisers. The President has these choices:

1. To instruct council members [illegible] to testify before congressional committees or make public statements [illegible] prove a victory for Edwin G. Nourse, chairman of the council, who argues that the council "occupies a unique role of intimate and essentially confidential professional staff service to the President."

Livingston

2. To instruct council members to testify. That would be a victory for Leon H. Keyserling, vice chairman, and John D. Clark, third member, who have felt that the council, to fulfill its functions, must undertake to explain the economic ideas of the council and the President to members of Congress. Such a decision would almost certainly result in Nourse's leaving the council.

3. To permit the council to go on as is. That would be a stalemate, which would prolong the friction and probably in the end cause a resignation. It would be a truce, not a peace.

THE CONFLICT revolves around whether Nourse is chairman in fact as well as title. So long as he refuses to testify before Congress and Keyserling and Clark do, they become the spokesmen for the council.

In February, at the invitation of Senator O'Mahoney (D., Wyo.), chairman of the Joint Committee on the Economic Report, Keyserling and Clark testified in favor of the President's anti-inflation program. They emphasized the inflationary trends in the economy. Subsequently, in an interview with reporters, Nourse took issue with his colleagues, insisting we were in a period of disinflation. The different outlooks on the state of the economy emphasized the split within the council in philosophy and procedure.

The President, apparently, has not made up his mind on the council's role. Before presenting his state-of-the-Union message to Congress, he asked Nourse to serve as a coordinator of a Cabinet committee to pull together an economic program. Thus, he assigned the council a political role. At the same time, however, he has always respected Nourse's wish not to appear before congressional committees in support of Administration programs.

SENATOR O'MAHONEY feels that "Congress should have the benefit of the views of the council." He told me: "I look on the council as a professional economic body, and I'm sure there must be variations in views among the members. Economics is not an exact science."

When the council was first organized late in 1946, Keyserling and Clark accepted Nourse's preference for silence. But they chafed under the rule. They argued, who is better qualified than the President's economic advisers to present to Congress the economic problems that confront the country? They wanted to be on the battle line, fighting for their ideas.

The difference over role resulted in differences over the council's operations. At the outset, Nourse, Keyserling, and Clark conducted periodic staff conferences, Nourse acting as chairman. But gradually they were abandoned. Clark and Keyserling felt they were ineffectual. There was even a suggestion (which fortunately didn't get too far) that each council member have his individual staff. That would have divided the council into three research kingdoms, each with separate spheres of influence, and would have resulted in a lower degree of liaison and rapport than now exists.

DISCORD in the council may be ascribed to growing pains. It's still less than three years old. The President has yet to define its relationship with himself or to Congress. And council members have been feeling their way in accord with respective wills, ambitions, and conceptions of the role Congress meant for them. They're not like newcomers in an old-line agency, following a well-trod path.

Inevitably, when three men serve as coequals in a new job, elbows get rubbed—and oftentimes the wrong way. And until the council finds itself, the Employment Act of 1946, which was designed to provide the President and Congress with economic insight so as to smooth out ups and downs in the economy, will be just another law on the statute books.

D. C. Securities

Yesterday's quotations on Washington Stock Exchange:

Sales

Pot. Elec. Pwr. com.—200 at 13½.
Wash. Gas com.—31 at 24.
Pot. Elec. Pwr. com.—50 at 13¼, 38 at 13⅜.
Riggs Bank com.—10 at 332.
Wash. Gas com.—29 at 24.
Garfinckel com.—25 at 14¾.
Garfinckel 4½% pfd.—50 at 17.
Virginia Elec. & Pwr. com.—40 at 18¾, 35 at 18⅞.
Pot. Elec. Pwr. 3.60% pfd. "A"—60 at 47.
Wash. Gas com.—50 at 24.
Riggs Bank com.—5 at 332.
Wash. Gas com.—20 at 24. 100 at 24.
Am. Security & Trust.—50 at 27¼.
Wash. Gas com. 20 at 23⅞.
Pot. Elec. Pwr. com., 100 at 13¾, 48 at 13¼.
Virginia Elec. & Pwr. com., 10 at 16⅞.
Bonds

	Bid.	Asked.
Public Utility		
*Amer Tel & Tel (9)	145¾	146¼
Am Tel&T cv deb 2¾s, 1961	102¼	103½
Chgo Trak 1st Ref 4s, 1964	98	99
Chesapeake Gas 1st 5s, 1961	114	.....
Pot Elec Pwr com (.90)	13¼	13⅜
Pot Elec Pwr 3¼s, 1977	105	.....
Pot Elec Pwr 3s, 1983	102	.....
Va El. & Pwr com (u1.20)	16⅜	.....
Wash Gas Lt com (1.50)	24⅝	24½
Miscellaneous		
Ter Ref&W Cp 1st 4s, 1958	102	.....
STOCKS		
Public Utility		
*Amer Tel & Tel (9)	145½	146¾
Capital Transit (a.50)	19	20
Pot Elec Pwr com (.90)	13⅛	13⅜
Pot El P 3.60% pf A (1.80)	46	48
Pot El P 3.60% pf B (1.80)	46	48
Va Elec&Pwr com (u1.20)	16⅝	.....
Wash Gas Lt com (1.50)	23⅛	24½
Wash G Lt cum pf (4.25)	101	103
Wash G Lt cum cv pf (4.50)	106	108
National Banks		
Capital (1.00)	27	.....
Liberty (8)	315	.....
Lincoln (†5)	330	.....
*Riggs (†12)	325	337
Washington (6)	b200	.....
Trust Companies		
*Amer Sec & Tr new (†1.00)	27	28¼
Natl Sav Tr (†8.00)	430	.....
Prince Geo Bk&Tr (1.20)	30	.....
Union Trust Co (†1.00)	35	38
Wash Loan & Tr (12)	330	.....
Savings Banks		
Bank of Bethesda (†1.50)	30	.....
Com & Savings (†10)	348	.....
Fire Insurance		
American (†6)	160	.....
Firemen's (1.40)	32	.....
National Union (.75)	17	.....
Title Insurance		
Columbia (†30)	12½	.....
Real Estate (†6)	180	.....
Miscellaneous		
Cargel Corp (1.00)	20	28
Garfinckel com (1.50)	14½	15½
Garfkl 5½% cu cv pf(1.375)	21	22
Garfk 4½% cu cv pf (1.125)	17	18
*Hecht Co (1.60)	22½	.....
*Hecht 3¾% cum pf (3.75)	89	.....
Lanston Mono (†2.00)	21½	22
Mergenthaler Lino (a.75)	45	48
Natl Misc&Inv pf (p.60)	8	9
Peoples Drug (2.00)	31½	.....
Security Storage (†5)	120	.....
Ter Ref & Wh Corp (3)	50	55
Wdwd & Loth com (2.00)	32	33½
Wdwd & Loth pf new (5)	102	.....

*Ex-dividend. (b) Books closed. †Plus extras. (a) Paid so far this year. (p) Paid 1948. (u) Unlisted.

Baltimore Markets

Baltimore, April 6 (AP) (USDA).—CATTLE—Receipts, 200. Approximately 6 loads slaughter steers and 8 loads stock cattle in dealer's pen this morning, but buyer activity eligible in early round; few scattered odd lots steers and cows about steady with Monday; few medium and good steers 840-986 lbs., 23.50@24.50; cows mainly canners and cutters at 14.00@17.00; no stock cattle sold.

CALVES—Receipts, 100. Light supply moving slowly at steady prices; sprinkling good and choice vealers, 25.00@31.00, top, 31.00; common and medium in range of 15.00@25.00; bulk sales around 18.00@22.00; odd culls down to 10.00.

HOGS—Receipts, 1200. Fairly active after a slow start; all weights and grades 25 cents higher; good and choice 180-425 lb. trucked-in barrows and gilts mainly 20.50@20.75, some held above 20.75; most 225-250 lbs., 19.75@20.00; 250-275 lbs., 19.75@19.00; 275-300 lbs., 18.00@18.25; 300-350 lbs., 17.00@17.25; 350-400 lbs., 16.00@16.25; 400 lbs. and heavier 15.00 down; 120-140 lbs., 17.75@18.00; 140-160 lbs., 19.50@19.75; 160-180 lbs., 20.25@20.50; sows under 400 lbs., 15.25@15.50; 400-450 lbs., 14.25@14.50; 450 lbs. and heavier, 14.00 down; odd stags selling 2.00 under price of same weight sows; demands grain very narrow on garbage-fed hogs, but very few included in receipts; bulk all weight ranges selling at outside quotations.

SHEEP—Receipts, none. Quotations nominally steady; good and choice wooled lambs quoted to 30.00; same grade wooled ewes to 12.50; a small lot of good and choice 96 lb. wooled lambs late yesterday afternoon sold to 30.00.

Fruits and Vegetables

APPLES—About steady. Pennsylvania, bushel baskets, U. S. 1s, Golden Delicious, 2½ inch up, 4.25; 2¼ inch, 2.75. Romes, 2½ inch up, 4.50. Albemarle Pippins, 2¼ inch up, 2.50. Yorks, 2¼ inch up, 4.00; 2¼ inch up, 2.75. ½ bushel baskets, U. S. 1s, Delicious, 2½ inch up, 2.75. Jonathans, 2¼ inch up, 2.50.

POTATOES—Old. Market dull. 100 lb. sacks, U. S. 1s, mostly size A, Pennsylvania Katahdins, 50 lb. paper sacks, 1.90. New York, Katahdins, 3.80@3.85. U. S. Commercials, 2.50@3.25; 15 lb. paper sacks, 62½@65 cents.

SWEET POTATOES—Slightly weaker. Bushel baskets, U. S. 1s, Maryland, Virginia, Golden, 3.50@4.00, poorer low as 2.00; Puerto Ricans, 3.50@4.00; white yams, 3.50@3.75, poorer, 2.25@2.50.

Poultry and Eggs

POULTRY—Weak and unsettled. Trading light. Receipts liberal, some carried. Fryers, 3 lbs. and up, 33@35, mostly 34@35, few heavier, 36@37. Fowl, colored, 40@43, few higher; light weights (Leghorns), 31@35, mostly 31@33. Pullets, 4½ lbs. and up, 44@45.

EGGS—Slightly stronger large whites, about steady others. Receipts liberal. Demand good A, large, 50@52, few 53; A mediums, 45@48, few higher; B, large, 43@46; current receipts ungraded, 42@44, some 45.

Receipts—Butter, 96,844 lbs.; eggs, 2208 cases.

Grain Market

FLOUR—Market steady; receipts, 14,462 100-lb. sacks.

WHEAT—No. 2 red winter, garlicky, spot, 2.41½; No. 2 red winter, garlicky, April, 2.41½; No. 3 red winter, garlicky, spot, 2.38½; receipts, 46,281 bushels; shipments, 60,614 bushels; stock, 2,312,509 bushels.

CORN—Receipts, 158,302 bushels; shipments, 148,200 bushels; stock, 1,559,306 bushels.

OATS—Receipts, 3141 bushels; shipments, none; stock, 673,108 bushels.

HAY—General market steady; timothy, clover and mixed hay prices not quoted.

STRAW—Market steady; wheat straw, No. 2, per ton, 15.00@16.00.

Changes Near In European Currencies

Paris, April 6 (NYHT.).—An adjustment of European exchange rates, involving a depreciation of several currencies in relation to the dollar, is likely before the end of 1949 and may come in the next few months, it was learned today.

American officials of the Economic Cooperation Administration refused today to comment, pointing out that anything done would be by the initiative of the governments concerned.

Such an adjustment, however, would be the next logical step after monetary and financial stabilization, one of the major European goals of 1949.

The European countries have a good chance of achieving this goal, Arthur W. Marget, director of the ECA's finance division, said today.

GEMS—*From Page 1*

McLean Gems Sent by Mail

the Hope Diamond," he said. "I'm a merchant, not a collector."

Plans to Exhibit Them

Winston plans to exhibit the collection in museums and jewelry stores about the country, including Washington, before attempting to sell the gems.

"This isn't at all something new for me," said Winston. "I still have the two-million-dollar Jonker diamond and I bought and sold for $700,000 the Idol's Eye, 72 carats, also supposed to bring misfortune, not that it has to me."

The Hope Diamond is said to have been smuggled out of India in 1642 by a French adventurer, later torn to pieces by wild dogs.

Other Disasters Listed

Among others who owned or wore the gem and then met with disaster were:

Nicholas Fouquet, French official, who was executed; Princess De Lamballe, fatally mauled by a French mob; King Louis XVI and Queen Marie Antoinette, both beheaded; Lord Francis Pelham Clinton Hope, who died a pauper; his wife, May Yohe, American actress, who died a $16.50-a-week WPA worker; Sultan Abdul Hamid of Turkey, dethroned; Subaya, the Sultan's favorite, killed by her master; and Simon Montharides, killed with his wife and child when they plunged over a precipice.

Mrs. McLean bought the Hope Diamond in 1911. Her husband died in a mental institution; her eldest son was killed in an auto accident, and her daughter died of an overdose of sleeping tablets.

The McLean collection also includes the 92½-carat Star of the East, once owned by a sultan of Turkey.

Bunche to Leave for U. S.

Lake Success, N. Y., April 6 (U.P.).—Dr. Ralph J. Bunche, acting United Nations Palestine mediator, will leave the Middle East in a day or two and arrive here about April 20, the U. N. announced today.

POLICY—*From Page 1*

Big 3 Near Policy Agreement

been under way by the ministers who came here for the North Atlantic treaty signing, there have been sharply increasing signs of disquiet among the Germans attempting to draw up the constitution at Bonn.

The Big Three have been divided on the question of how much economic power should be given the centralized government—with the French insisting on leaving the bulk of such power to the German states, or Laender.

The two biggest German parties, the Social Democrats and the Christian Democrats, are split on the same issue, with the Social Democrats pressing for a strong federalized government.

Many Germans, meanwhile, have cast interested glances at the strong constitution "for all Germany," approved March 19 by the so-called People's Council of the Soviet Zone of occupation, further aggravating the problems before the Western allies.

Other issues in the western German caldron are when the Western powers will name their representatives on the new Ruhr authority, the creation of which was announced on December 28, and whether there will be German representation on the international tribunal to settle disputes growing out of the Ruhr authority.

In addition, there is wide disagreement among the Big Three on how much nationalization of the coal and steel industries will be permitted in western Germany, with the Americans urging free enterprise and the British inclined to public ownership as most secure and efficient.

Another Major Decision

Another major decision to be made is what position the Big Three will take if Russia suddenly lifts the Berlin blockade and calls for a four-power meeting on Germany as a whole. While there is no indication the Western Allies would drop their plans for a western German government if this occurs, last summer they committed themselves to such a meeting if the blockade is lifted.

Britain's Ernest Bevin hopes to leave Washington Friday, in time to sail from New York aboard the Mauretania, on which he tentatively booked passage. If he leaves Friday, the German talks undoubtedly will continue at a lower level.

Two ranking British experts on Germany are now here, Patrick Dean, Foreign Office head of the German Political Department, and Christopher Steele, political adviser to the British military governor in Germany.

Aiding Schuman in the talks are Jean Laloy, German expert of the French Foreign Ministry; Maurice Couve de Murville, director of political affairs of the French Foreign Office, and Arman Berard, minister counselor of the French Embassy.

Assisting Secretary Acheson are Ambassador-at-large Philip C. Jessup; Robert D. Murphy, director of the new office of German-Austrian Affairs, and Jacob Beam of that office.

Red 'Peace' Delegates In Sweden on Return

Stockholm, Sweden, April 6 (U.P.).—The seven Russian delegates to the recent "peace congress" in New York arrived today on their way home.

"The conference made a good impression and showed an American desire for peace, corresponding with that of the Russian people," Alexandria Fadeyev, chief of the delegation, said.

Negro Woman Accuses 2 Policemen of Rape

Montgomery, Ala., April 6 (AP).—A Negro woman swore out a warrant today charging two unidentified white policemen with rape.

The woman, Gertrude Perkins, 25 and slender, said the policemen forced her into a patrol car and raped her the night of March 27.

The Mayor, John L. Goodwyn, who also is police commissioner, said police officials have accounted for the presence of every officer on duty at the time the woman said she was raped, and "the facts are so clear it could not have happened."

ROBBED of Sleep by Awful Dry Eczema Itch

"... tried Resinol—relief seemed like a miracle!" Ask your druggist for this famous ointment today. Have the comfort enjoyed by thousands, as the Resinol medication in lanolin acts fast to give lingering relief to itchy, burning skin.

NEED $100 AN HOUR FROM NOW?
Just phone Nearest Office Now!
SH. 1323
7835 EASTERN AVE. N.W.
(2nd Floor. Doctor's Building. Opp. Ga.-Alaska Bus Terminal
HO. 0012
3309 Rhode Island Ave. N.E.
$25 to $300 LOANS IN RECORD TIME
20-MONTH PLAN
EMPLOYEES LOAN CO.

Advertisement
First Aid To Sore Eyes—Lavoptik
Stop little local eye troubles before they get big. Use soothing pleasant Lavoptik. 30 years success. Prompt relief for sore, inflamed, itching, burning eyes or money refunded. Also soothes granulated eyelids. Praised by thousands. Get Lavoptik today. (Eye-cup included). At all druggists.

PIANOS for RENT
Call REpublic 6212
If you buy later, money paid as rental and delivery charge will be deducted from purchase price. Console and spinet pianos of excellent makes are here for rental. And rental and delivery costs will be deducted from purchase price if you later want to buy.
(maximum rental deduction 6 months)
KITT'S
1330 G Street

½ FARE
FOR YOUR FAMILY
MONDAYS
TUESDAYS
WEDNESDAYS
When you purchase full fare transportation for yourself, your wife and all children under 22 travel at half fare.
Phone: STERLING 9000 or your Travel Agent
NORTHWEST Orient AIRLINES

INSIST ON GENUINE Custom QUALITY
Beautify your home for the Easter Season & SAVE ONE-HALF the cost of new furniture
FAMOUS CUSTOM QUALITY RE-UPHOLSTERING and RE-DESIGNING
COMPLETE SET OF SOFA AND CHAIR, AS LOW AS $59
Or your choice of any new decorator style in place of your old set: Lawson, Regency, Duchess of Windsor, Duncan Phyfe, Chippendale, Sectional or Modern at slight additional cost.
3 YR. FREE SERVICE GUARANTEE
YOU CAN TAKE A LONG TIME TO PAY
Free estimates cheerfully given in nearby Virginia and Maryland.
PHONE STERLING 3512 FOR A FREE ESTIMATE
Custom UPHOLSTERING COMPANY
Barrister Bldg., 635 F St. at 7th St., N.W.
Phone STerling 3512
or drop us a card and a decorator will call at your home with samples.
CUSTOM SLIPCOVERS Made-to-Order for 2-pc. suite $39 to $119

A religious masterpiece! "The Greatest Story Ever Told," now running in The Sunday Post.

CHEVROLET
The Sweetest-Running Chevrolets Are The Chevrolets
Serviced by Your Chevrolet Dealer
Leadership Bargain! 11 POINT SPRING LUBRICATION
ANY MODEL CHEVROLET PASSENGER CAR
Pep up your Chevrolet with these 11 important maintainance operations. AND SAVE $2.65 on the job at your nearest Chevrolet Dealer. Includes:
• Drain. Refill Transmission with right grade, high quality lubricant.
• Drain Crankcase—Refill with five quarts of 40¢ oil.
• Tighten all hose connections.
• Check Battery—add water.
• Remove, Inspect, Adjust and Repack both Front Wheels.
• Repack rear springs.
• Drain, Refill Rear Axle — with correct grade, top quality grease.
• Lubricate Chassis completely — Only correct lubricants are used for each fitting!
• Adjust Fan Belt to factory specifications.
• Clean and tighten battery terminals.
• Completely Clean Air Cleaner.
REG. $8.55—SPECIAL $5.95 COMPLETE PAY NO MORE!
FOR A LIMITED TIME ONLY!
CHEVROLET APPROVED MECHANIC
Jerry Adams
He must have this Chevrolet Diploma To work on your car At Your Chevrolet Dealer
ADDISON CHEVROLET SALES, INC. 14th St. & Florida Ave. N. W. HO. 7500
AERO AUTO COMPANY, INC. 1101 King St., Alex., Va. TE. 2242
BARRY-PATE MOTOR COMPANY, INC. 1130 Conn. Ave. N. W. RE. 7878
CHEVY CHASE MOTOR COMPANY, INC. 7725 Wisconsin Ave., Bethesda, Md. OL. 6100
KENYON-PECK, INC. 2825 Wilson Blvd., Arlington, Va. CH. 9000
LUSTINE-NICHOLSON MOTOR CO., INC. 5600 Balto. Ave., Hyattsville, Md. WA. 7200
MANDELL CHEVROLET CO., INC. 1800 Nichols Ave. S. E. AT. 4400
McMAHON CHEVROLET, INC. 1238-1246 Upshur St. N. W. GE. 0100
OUBISMAN CHEVROLET, INC. 610 H St. N. E. TR. 9930
STOHLMAN CHEVROLET, INC. 3307 M St. N. W. MI. 1646
WILLIAMS CHEVROLET CO., INC. 1329 East-West Hwy., Silver Spring, SH. 3400
WISSINGER CHEVROLET CO. Seven Corners, Falls Church, Va. FA. 1177
ONLY ONE OF THE MANY CHEVROLET SPECIALS ON EASY GMAC PAYMENTS

HUNTER has it!
FLAVOR IS IT! Yes, flavor is the *real* reason why people prefer one brand of whiskey to another.
And flavor is the reason why *you* should try HUNTER!
For Hunter has a delightfully *different* flavor—easy to recognize, hard to forget. A flavor that thousands of men have tried once, liked instantly...and today prefer to all others!
First over the Bars!
SINCE 1860
BUY A BOTTLE TODAY
Hunter-Wilson Distilling Co., Inc., Louisville, Ky. Blended whiskey, 92 proof, 60% grain neutral spirits.

Cripps Offers British Another Heavy Budget

London, April 6 (AP).—Sir Stafford Cripps laid another heavy budget before Britain today.

Cripps offered only pittances of tax relief. The main concessions were a penny (1 2/3 cents) off a pint of beer and doubling the allowances industry can take for wear and tear on plants and machinery.

He raised the prices of four basic foods so the government can trim its huge subsidies for food production. The foods are meat, cheese, butter and margarine—all rationed.

Nothing came off income taxes. The basic rate is 45 per cent. Purchase taxes, ranging from 33 1/3 to 100 per cent on almost all items except food and cheap clothing, went untouched. Not a penny came off the cigarette tax which makes a pack cost 70 cents.

In his 2-hour, 13-minute speech, Cripps told the House of Commons there could be no decrease in defense expenditures "for some years, unless there is a complete change in the international situation."

"Indeed, we may have to face some increase as a result of our cooperation in making the defenses of western Europe more effective and efficient," he said.

Defense expenditures were budgeted at £760,000,000, almost a 10 per cent increase. The pound is equivalent to $4.03.

Sir Stafford estimated revenues this year at £3,840,000,000, giving a surplus of £14,000,000.

In the year just ended he collected £4,073,000,000 and piled up a net surplus of £353,000,000.

In a broadcast tonight he told the British people: "If we stick it out now, the time of full recovery will certainly come. If we act foolishly and too soon, that time may never come."

Reminding them of increased social benefits, such as socialized medical care, which will cost 468 million pounds this year, Cripps said: "The benefits go to those who need them most. The cost comes from those best able to afford it."

He praised the "active and generous help" of the United States under the European Recovery Program, and said it had enabled Britain to record "a year of great achievement" toward recovery.

Veteran reporters at Parliament commented that the Cripps budget was the "bravest" they had observed in their experience. Sir Stafford defied the powerful Trades Union Congress, which had urged him to cut purchase taxes.

Reds Demand Li Surrender Within 6 Days

Nanking, April 6 (AP).—The Chinese Communists today handed the government an ultimatum to surrender its army by April 12 and Acting President Li Tsung-jen reportedly refused.

Official Chinese quarters said the Communists threatened to drive across the Yangtze into South China by the deadline. The Red radio kept up a propaganda drumfire, calling for immediate government surrender.

Semiofficial sources said Li still is trying desperately to strike a better bargain with the Reds.

The harsh terms of the ultimatum were brought from Peiping, where the peace talks are in progress, by two Communist representatives.

Political observers speculated Li could not deliver the 200,000-man garrison in the Nanking-Shanghai-Hangchow triangle.

Its commander, Gen. Tang En-po, is loyal to Chiang Kai-shek, not Li.

Karen Revolt About Over, Burmese Say

Rangoon, Burma, April 6 (AP). Government reports today indicated the 2-month-old Karen rebellion is about ended.

Saw Ba U Gyi, president of the Karen National Union (KNU), met government representatives outside Rangoon for the second time. It was stated officially he had offered the surrender of Karen forces at Insein, 10 miles north of Rangoon.

Semiofficial sources said he also had undertaken to call a cease-fire on all fronts where Karen forces are involved.

Sources close to the government said the Burmese army has captured Maymyo, a former army center 40 miles north of Mandalay. The army regained Mandalay, 350 miles north of Rangoon, Monday.

Progovernment informants said a surrender of the Karens would be followed by negotiations between the KNU and a government commission on the Karen demand for a separate Karen state.

The Karens began armed opposition to the government January 31.

Wouldn't you rather drink Four Roses?

Fine Blended Whiskey. 90.5 proof. 60% grain neutral spirits. Frankfort Distillers Corp., N.Y.

Read This List

You'll find a "Thrifty" store conveniently located near you!

NORTHWEST

PENN WINE & LIQUOR
1705 Pennsylvania Ave. N.W.
NAtional 3215

KEYSTONE LIQUOR STORE
2104 Pennsylvania Ave. N.W.
REpublic 1914

THE CALVERT SHOP
2312 Wisconsin Avenue
3 doors south of Calvert Theater. OR. 8888

MUDRICK'S
14th and Irving Street N.W.
NOrth 2000

MID-CITY LIQUOR STORE
1216 Thirteenth Street N.W.
MEtropolitan 3000

DIXIE LIQUOR STORE
3429 M Street N.W.
Opposite Key Bridge AD. 7713

CIRCLE LIQUORS
5500 Connecticut Ave. N.W.
At Livingston St. WOodley 0600

Sherman Ave. Liquor Store
2901 Sherman Avenue N.W.
Cor. Harvard St. & Sherman Ave. CO. 3040

SERVICE LIQUOR STORE
9th and L Streets N.W.
REpublic 1160

ACME LIQUOR SUPPLY CO.
1400 North Capitol Street
Michigan 4200

HILLCO MARKET & LIQUOR
2016 Fourteenth Street N.W.
14th and U Streets DUpont 9030

TOKAY LIQUORS, INC.
417 Eleventh St. N.W.
Opposite Evening Star Bldg. DI. 2242

JEFFERSON LIQUOR
5303 Georgia Ave. N.W.
At Ingraham Street RAndolph 1010

CLIFTON LIQUORS
2502 Fourteenth Street N.W.
Corner 14th & Chapin Sts COlumbia 2090

NORTHEAST

EM-KAY LIQUORS
5th & Florida Ave. N.E.
LIncoln 0600

COLUMBIA WINE & LIQUOR
1151 Bladensburg Road N.E.
FRanklin 6666

ROSE'S LIQUOR STORE
830 Bladensburg Road N.E.
ATlantic 7777

WELTMAN'S LIQUOR DEPT. STORE
3935 Minnesota Ave. N.E.
Opposite Senator Theater TRinidad 5000

HAMLIN LIQUOR CO.
1812 Rhode Island Ave. N.E.
DUpont 4050

SOUTHEAST

BRISKER LIQUORS
4011 South Capitol St. S.E.
FRanklin 7707

NAT GANDEL'S
123 B Street S.E. on Capitol Hill
(Opposite Library of Congress) LIncoln 1000

AVENUE WINE & LIQUOR
2318 Pennsylvania Ave. S.E.
LIncoln 4400

Anacostia Thrifty Store
1205 Good Hope Road S.E.
Corner Good Hope Rd. and Nichols Ave. ATlantic 3610

Alloy's Fort Davis Liquor Co.
3847 Alabama Avenue S.E.
Top of Pa. Ave. Hill S.E. Victor 2400

SOUTHWEST

WOHL'S, Inc.
624 Fourth Street S.W.
NAtional 6666

GLOBE LIQUORS
620 Seventh Street S.W.
MEtropolitan 3796

Cash-and-Carry Only! We Reserve the Right to Limit Quantities.

THRIFTY BEVERAGE STORES

Old Bohemian BEER
1.99 CASE
Famous Bohemian beer to satisfy the most exacting tastes. No deposit . . . No returns!

90 Proof IMPORTED PALL MALL DRY GIN
Imported from Cuba. 90 proof gin distilled from 100% cane neutral spirits.
1.88 FIFTH
At "Thrifty" Stores

CREAMY CROWN BARDINET SLOE GIN
This famous sloe gin is prepared under formula supplied by Bardinet-Bordeaux. 60 proof.
2.59 FIFTH
At "Thrifty" Stores

5-Yr.-Old Gwynndale STRAIGHT BOURBON
It's 5-year age gives it that real charred-in-oak flavor and full body. 86 proof.
2.95 FIFTH
At "Thrifty" Stores

A THRIFTY SPECIAL

A THRIFTY SPECIAL

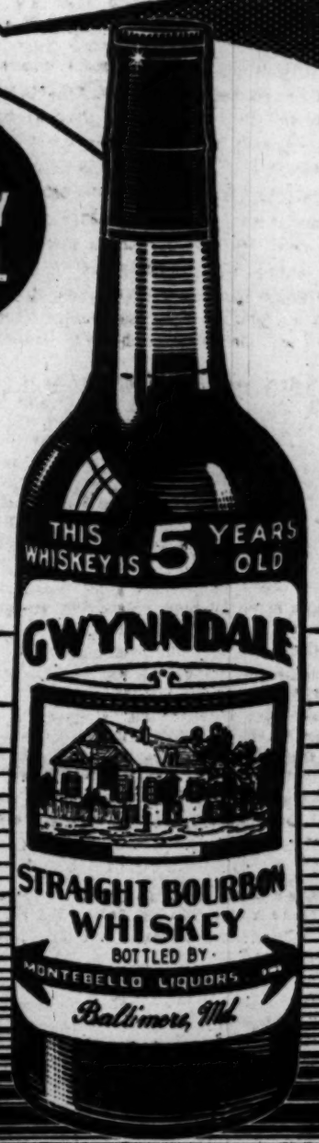

STRONG'S IMPORTED Genuine Highland Blended SCOTCH
3.35 FIFTH
Genuine Highland Blended 100% Scotch! Known for its rare quality and bouquet. 86 proof.
At "Thrifty" Stores

IMPORTED! Black Bull SCOTCH
4.49 FIFTH
For the truly discriminating Scotch buyer. Delicate bouquet; richly smooth. 86 proof.
At "Thrifty" Stores

Bottled-in-Bond Willett's STRAIGHT KENTUCKY BOURBON
3.49 FIFTH
100 proof bottled-in-bond Bourbon. Distilled in the heart of Kentucky's finest Bourbon center. Fine straight or mixed.
At "Thrifty" Stores

CHILEAN RIESLING GRAN VINO WINE

59c FIFTH
Imported famous Gran Vino known the world over for its quality. 13% by volume.
At "Thrifty" Stores

CHATEAU THIERY SPARKLING BURGUNDY or CHAMPAGNE
1.88 FIFTH
This is an exceptional bargain at this price. Naturally fermented in the bottle. 12 to 14% by volume.
At "Thrifty" Stores

Ron Marco Imported RUM
1.88 FIFTH
Imported full-bodied rum for tastier Rum Colas and mixed drinks. 80.6 proof.
At "Thrifty" Stores

SMOOTH, MELLOW, CAMEL DRY GIN
2.19 FIFTH
Bottled by the famous Montebello Liquor Co. Excellent for Tom Collins and other warm weather drinks. Distilled from 100% neutral spirits. 85 proof.
At "Thrifty" Stores

***A Mighty Low Price!* MONTEBELLO Maryland Straight RYE**
2.99 FIFTH
Here's a great Maryland straight rye at an unusually low price. Makes a wonderful highball or cocktail. 86 proof.
At "Thrifty" Stores

***Excellent Quality* Lady Beth California WINE**
49c FIFTH
Pure California wine produced from superb, select grapes. Outstanding for its quality. Sherry, port and muscatel. 20% by volume.
At "Thrifty" Stores

5-Year-Old Imported Spanish Colette BRANDY
2.99 FIFTH
This fine imported brandy is bottled in Spain. 5 years old; full-bodied and rich in flavor. 84 proof.
At "Thrifty" Stores

HILL AND HILL KENTUCKY STRAIGHT BOURBON
3.49 FIFTH
Here's an old favorite that's been in great demand. Unusually smooth, full-bodied. Straight Kentucky Bourbon. 86 proof.
At "Thrifty" Stores

Mikan Held to 10 but Caps Are Beaten Again, 76-62

This Morning

—With Shirley Povich

ORLANDO, FLA., APRIL 6.—Lest the pennant races commence without an expression from Bobo Newsom, this department has invited that profound thinker to state his views. It was not necessary to twist the celebrated arm of Newsom, who talks at the drop of a hint somebody is listening.

POVICH

"Wa-al," he said thoughtfully, "the way I see it is just like I saw it last year in the American League. Remember that I said last April that it would be a close race between Cleveland and Boston and Cleveland would win it. It couldn't be any closer than what did happen.

"I got to go with Cleveland again. And I'll tell you something else—it won't be as close this year. Those Indians ought to breeze ahead of Boston, or be ashamed of themselves if they don't. They've got the best pitching, and those people who are saying Boston will outhit the Indians are crazy.

"Up there in Boston they'll learn some day that pitching is a part of the game, too. All that power is going to waste, and it's a crying shame. You know something? Old Bobo wuold be a help to that club.

"I'M NOT GIVING the Yankees a look-in. Philadelphia will beat 'em out for third place. The Yankees wish they had the A's pitching, and their infield, too. Maybe I'm wrong and maybe the A's will even move up into second place, but they won't do worse than third. It's a pleasure to pitch for the A's, with Eddie Joost grabbing everything that's hit between second and third.

"I wouldn't want to be Casey Stengel, the way he's going to suffer this year. He'll be lucky if Joe DiMaggio plays 75 games, and nobody knows about Charley Keller. They're both limping. They're an old ball team that's cracking up, and they haven't come up with anything good in four years. They don't have a first baseman, and their only catcher who can hit, Yogi Berra, can't catch.

"And I don't see why Stengel is acting so proud about his pitching staff. After Raschi there ain't a solid man on it. A lot of guys should be good pitchers but ain't. Let me tell you something. Old Bobo would help that club."

AND THE AMERICAN LEAGUE'S second division? Newsom frowned at that question. "Why talk about the second division? Everybody knows what's going to happen there. Just lump 'em, Washington, the Browns, Tigers and White Sox, and you have the second division. They're not going to be any factor in the race on account of no pitching, unless they get smart and sign Bobo."

Reminded that there is a National League, Newsom agreed. "Sure, there is a National League and that could furnish the upset. I think the Braves will win it again, but I'll admit I'm not sure. The Pirates have the best manager in the business in Billy Meyer and they showed signs of coming to life last season.

"If the Braves do win it, it'll be close. There's no club in that league that could finish one-two in the American. The best thing that happened to the Braves this year was signing Pete Reiser from Brooklyn. Billy Southworth needed some more power. He couldn't think enough runs over the plate, even though he's a good manager.

"I'D LIKE THE PIRATES better if they were deeper in pitching. There's a club that old Bobo could help. I could mean the difference between the Pirates and the Braves, either starting or relieving.

"I can't go for the Cardinals. Funny thing about them, they are in the same fix as the Yankees—old team that is coming apart. It ain't like it used to be with the Cards when their farm system turned out all those players, and they must have needed the money to sell Murry Dickson.

"With more pitching, both the Cardinals and Brooklyn could make it a lot tougher on the Braves and Pirates, but they're going nowhere with what they got. Now, there's a couple of clubs old Bobo could help."

Calvert Fans Two in 9th, Saves 2 to 1 Win for Nats

Orlando, Fla., April 6.—Paul Calvert's ninth inning relief pitching gave the Nats a 2-1 win over the Kansas City Blues here today in Washington's final exhibition game in Florida this spring.

Calvert fanned pinch-hitting Ford Garrison and Grant Dunlap with the bases loaded to present the Nats with victory.

Sid Hudson, Dick Welteroth and Calvert held Kansas City to two hits, but Welteroth's wildness in the ninth got him in trouble.

With one out he walked two and Vic Mastro singled across Jimmy Delsing. Joe Muffoletto walked to fill the bases before Calvert was summoned.

A booming home run over the 360-foot left field wall by Clyde Vollmer in the eighth with the bases empty provided the Nats' margin of victory.

Welteroth received credit for the win despite the ninth inning jam he got himself into.

Hudson wound up his Grapefruit League pitching with another very impressive performance. He went the first four innings without allowing a hit or issuing a walk. He whiffed four.

Welteroth, who gave up seven bases on balls in his four and one-third inning trick, had allowed only one run until he was removed, although a double by Archie Wilson and two successive walks had loaded the bases with two down in the seventh. He got out of that jam when Jerry Snyder grounded to Robinson.

The Nats, who picked up six hits off Earl Harrist, the former White Sox and Nat hurler, and Lefty Mal Mallette, scored their other run in the sixth.

Vollmer walked with one away after Sam Dente's double down the leftfield line. Jay Difani was safe at first when Valla bobbled his grounder to third, Robinson then tapped to the mound, forcing Dente at the plate, but Vollmer scored when Mastro, the catcher, overthrew to first in an attempt to double Robinson.

NAT NOTES: Manager Joe Kuhel plans a stiff final workout at 10 a. m. tomorrow. Friday will be a real "off" day, with the squad off for Chattanooga by train at 2:05 p. m. . . . Ray Scarborough is booked to pitch against the Phillies in Chattanooga Saturday night, with Hudson starting against the Chattanooga Lookouts there Sunday

Interior Gives Golfers Break

The public links golfer yesterday regained the right to play nine holes for 25 cents here when the Interior Department overruled S. G. Leoffler, concessionaire.

A. E. Demaray, associate director of National Park Service, said that the Interior Department sent a written request to Leoffler to reinstate the nine-hole 25-cent fee.

On April 1, when "summer" rates went into effect, golfers were told they no longer could purchase tickets for nine holes and would have to pay 40 cents whether they played 9 or 18 holes.

Leoffler's last contract expired December 31. He has continued operating the courses on a contingent basis until the present mixup regarding their disposition is settled. Demaray, who criticized the arbitrary action, said Interior wants the terms of the last contract followed strictly.

Negotiations for a new one have been complicated by the congressional investigation by a special subcommittee of the Public Lands Committee.

Its second public hearing will be held at 10 a. m. Tuesday in room 1324 of the new House Office Building.

Yesterday, Leoffler and Interior officials held another meeting. Demaray was mum as to developments and Leoffler couldn't be reached. Leoffler insists that he must charge higher rates but won't say how much of an increase he seeks under a new pact.

RESULTS

BASKETBALL

BAA PLAYOFFS

Minneapolis 76 ... Washington 62
(Minneapolis Leads 2-0)

VFW TOURNAMENT

Aurora (Nebr.) 53 ... Minneapolis 48
Anaconda (Mont.) 59 ... Law'ce (Kan.) 50

BASEBALL

EXHIBITION

Philadelphia (A)	6	New York (A)	1
Cincinnati (N)	7	Boston (N)	0
Washington	2	Kans. City (ASN)	1
Chicago (N)	8	St. Louis (A)	5
New York (N)	10	Cleveland (A)	4
Brooklyn (N)	10	Tulsa (Tex.)	0
Birmingham (SA)	2	Detroit (A)	1

COLLEGE

Davidson	3	No. Carolina St.	1
Duke	9	Yale	3
North Carolina	8	Wm. and Mary	4
Indiana	6	Valparaiso	3
Johns Hopkins	6	Towson Tchrs	5

HIGH SCHOOL

Central	8	Gonzaga	4

TRACK

COLLEGE

Duke	63	Princeton	63

HIGH SCHOOL

Wilson	94	Western	24

LACROSSE

COLLEGE

Williams	4	Loyola	3

TENNIS

COLLEGE

Navy	4	Harvard	3
Georgetown	5	Geo. Washington	4
Wake Forest	9	Elon	0
North Carolina	8	Yale	1

GOLF

North Carolina 22½ ... Wms. College 21½

What's On Today

COLLEGE BASEBALL
Trinity at Georgetown, 3:30 p. m.
Harvard at Quantico, 3:30 p. m.
Michigan at Virginia.

COLLEGE GOLF
Harvard at Virginia.

COLLEGE TENNIS
American at Loyola of Baltimore.

HIGH SCHOOL BASEBALL
Coolidge at Episcopal of Alexandria, 3:30 p. m.
Bullis Prep at Maryland Frosh, 3:30 p. m.
Chamberlain at Priory, 3:30 p. m.

HIGH SCHOOL TRACK
[illegible] at Roosevelt, 3:30 p. m.

Associated Press WIREPHOTO

OOOF!—That's what Jimmy Caraway, District bantamweight, seems to be saying as he (left(absorbs a hard left to the stomach from Walter Rawles of Norfolk in the National A. A. U. boxing championships in Boston. Rawles went on to win the decision

Athletics End Yanks' Streak At Six, 6 to 1

St. Petersburg, Fla., April 6 (AP).—Dick Fowler, tall Philadelphia righthander, limited the New York Yankees to four hits today as he paced the Athletics to a 6-1 triumph before 3263 fans at Lang Field. It was the Yanks' last game here for the season and the loss snapped a six-game winning streak.

The A's combed Fred Sanford, who went eight innings, and Rookie Wally Hood for 10 hits including a fourth-inning homer by Pete Suder. Tommy Henrich homered in the seventh for the Yanks' lone run.

Joe DiMaggio, the Yankee Clipper, played seven innings and went hitless.

Philadelphia (A)	201	100	001	6	10	0
New York (A)	000	000	100	1	4	0

Fowler and Astroth; Sanford, Hood (9) and Houk.

Dodgers Beat Tulsa On Hatten's 3-Hitter

Tulsa, Okla., April 6 (AP).—Joe Hatten limited the Tulsa Oilers to three hits today as the Brooklyn Dodgers completed their unbeaten tour of the Southwest with a 10-0 victory over the Texas League team.

Duke Snider furnished the big punch for the Dodgers. He lashed a home run and three singles to drive in four runs.

Brooklyn (N)	101	003	302	10	14	0
Tulsa (TL)	000	000	000	0	3	1

Hatten and Campanella; Sanders, Polivka (4), Jacobs (7) and Williams, Nieman (7).

Vander Meer Blanks Braves for Reds, 7-0

Jacksonville, Fla., April 6 (U.P.).—Cincinnati pounded out 15 hits today behind the shutout pitching of Johnny Vander Meer and Harry Gumbert to beat the Boston Braves, 7 to 0, and wind up the spring series between the two clubs with an edge of five games to two.

Vander Meer gave up five hits in seven innings. Danny Litwhiler poled a homer for the Reds.

Boston (N)	000	000	000	0	5	3
Cincinnati (N)	200	000	23x	7	15	1

Spahn, G. Elliott (8) and Masi; Vander Meer, Gumbert (8) and Mueller, (Pramesa (8). Winning pitcher—Vander Meer. Losing pitcher—Spahn. Home run—Litwhiler.

Today's Games

At Beaumont, Tex.: Chicago (A) vs. Beaumont (TL); night.
At Fort Worth, Tex.: Cleveland (A) vs. New York (N).
At Memphis, Tenn.: Detroit (A) vs. Memphis (SA).
At Birmingham, Ala.: Philadelphia (A) vs. Birmingham (SA); night.
At Dallas, Tex.: St. Louis (A) vs. Chicago (N).
At Orlando, Fla.: Newark (IL) vs. Washington (A).
At Pensacola, Fla.: Cincinnati (N) vs. St. Louis (N).
At Houston, Tex.: Pittsburgh (N) vs. Houston (TL); night.
At Atlanta, Ga.: Philadelphia (N) vs. Atlanta (SA).
At Macon, Ga.: Brooklyn (N) vs. Macon (SAL).
At Savannah, Ga.: Boston (N) vs. Savannah (SAL).

'Ol Bobo Talks to Griffith About Replacing Masterson

Orlando, Fla., April 6—Ol' Bobo Newsom, the Hartsville, S. C., filibusterer, may be coming back for a fifth term with the Senators.

At least, he was seen today at Tinker Field, whispering in Clark Griffith's ear. He might have been whispering sweet nothings.

More likely, he was reminding the Nats' president that there's a vacancy on Manager Joe Kuhel's mound staff—left by Walter Masterson, who was operated on for appendicitis yesterday. Masterson will be lost for a month.

Griff was vague regarding possible signing of Newsom, saying it's up to Kuhel. However, it's a known fact that Bobo has always been one of Griff's favorite athletes—the Old Fox has obtained Newsom on four previous occasions.

It's believed that the only thing restraining Griff from signing Newsom is possible violent fan reaction.

Bobo is nearly 40, and doesn't seem to fit into the Nat youth movement. But he showed the Nat bosses that his arm was still in pretty fair shape a week ago when he donned a Chattanooga uniform and held the Washington "B" team hitless for three innings.

Last year he pitched in 11 games for the Giants, winning no games and being charged with four defeats. He was released in midseason and spent the last half of the summer pitching semipro ball in North Carolina and Virginia.

Yet Ben Never Won

Wide-Open Masters Tourney Looms Today With Hogan Out

By Hugh Fullerton, Jr.

Augusta, Ga., April 6.—The 50-odd golfers who make up the hand-picked field for the thirteenth Masters Golf Tournament, played their final practice rounds today with a feeling that almost anyone in the field cuold win the tourney that starte tomorrow.

field could win the tourney that starts tomorrow.

has been a dominating figure in golf for the past few years, was largely responsible for that feeling. That and the fact that contestants are selected on their records as champions and outstanding golfers.

Only golfers who have won major championships or who finished among the leaders in last year's National Open, Amateur, P. G. A., and Masters championships are eligble for this exclusive affair.

Gene Sarazen, the chunky little veteran who qualifies on virtually all of these counts, explained the effect of Hogan's absence this way:

"Ben has been a real standout and all the others were trying too hard to keep up with him. It's just like it was when Bobby Jones was at his peak. If Bobby laid out of a tournament, the rest went out and shot some great scores. These fellows aren't kids; they're all experienced tournament players and they'll consider this just another tournament like they've been playing all winter."

The beautiful Augusta National course still was rather soggy today and the greens were slow as a result of Tuesday's drenching rain. A strong west wind helped to dry the course but it made low scoring difficult.

I don't think anyone will break 280 for the 72 holes," Sarazen predicted.

That seemed to be a fairly safe prediction because only two players have broken 280 in the previous 12 Masters' tournaments. Claude Harmon won with 279 last year and Ralph Guldahl made the same score in 1939.

Harmon, rather surprisingly, wasn't getting a tumble from the clubhouse selectors, perhaps because no player ever has won the Masters twice in succession. Most prominently mentioned were Slugging Sammy Snead, Byron Nelson, the Texas rancher who emerges from his semiretirement annually to play in this tournament; Jimmy Demaret, Lloyd Mangrum, Cary Middlecoff, Chick Harbert and Bobby Locke.

For the first time since the Masters' Tournament was begun in 1934, Jones was not among the players. Bobby, president of the Augusta National Club, is recovering from an operation to relieve pressure on a nerve in his spine, and had to join the gallery this year.

Jim Londos, Over 50, Still Top Wrestler

After an eight-year absence, Jim Londos packed 'em in again at Turner's Arena last night as some 2200 fans turned out to see the Golden Greek, now over 50 but as spry as ever, pin an obliging Dutch Schweigert.

Also attracting the customers was a girls' match in which Mae Weston, the heroine, won over June Byers.

A team scrap went to Bibber McCoy and Michele Leone over Marion Mercer and Tony Cardenza. Harry Finkelstein rounded things off by losing to Abe Coleman.

On Television Today

WMAL-TV (Channel 7)
7:15 p. m.—Sports Reel with Jim Gibbons.
7:30 p. m.—"Sports Cartoon-A-Quiz" Jim Gibbons, Bill Willison and Tele-Whiz Kids.
10 p. m.—Roller Derby from Brooklyn.

WNBW (Channel 4)
6 p. m.—Television Journal with Ray Michael, sports.

WOIC (Channel 9)
6:45 p. m.—Bill Brundige, sports.
7 p. m.—Your Sports Special.

WTTG (Channel 5)
6:45 p. m.—Bob Wolff, sports review.

—Surgery Slated Saturday—

GW's Andy Davis Sidelined When Trick Knee Buckles

By Herb Heft
Post Reporter

Andy Davis' trick knee has kicked up again and the football future of the George Washington University star depends on the result of an operation Saturday morning.

Davis' knee, originally injured during the Colonials' final game against Georgetown last November, slipped out of joint during a practice scrimmage Wednesday.

Dr. Leonard Peterson of the George Washington University medical school blames torn knee cartilages and will try to correct them by surgery.

Davis' knee first buckled while he was in the open field in the Hoya game. A week later, the knee was drained and placed in a cast.

Dr. Peterson advised Davis to test his knee under vigorous game conditions when G. W. opened spring practice a month ago. According to Coach Bo Rowland, Davis' play was spectacular.

The without warning last Wednesday, Andy cut sharply and again his knee slipped out of joint. He had to be carried off.

Not downcast, Andy said last night, "I'm glad I found out that my knee isn't ready long before the season starts. This way, I'll have time to recuperate and play my best game.

"Dr. Peterson says that I could be ready to play in two months if the knee mends properly. And he says that many similar operations have proved completely successful.

"I'm not overoptimistic, though. I know that many haven't turned out so well. I'm keeping my fingers crossed," said Davis.

Last year, Davis bore the brunt of G. W.'s attack as the Colonials won four out of 10 games. The 165-pound McKinley Tech High product ranked seventh nationally in total offense, eighth in punt returns, and fifteenth in passing.

Secret Confab By Owners, Chandler Off

A "secret" meeting of National League baseball owners and Commissioner A. B. (Happy) Chandler scheduled here today at the Mayflower Hotel has been temporarily canceled.

It was learned that the National League owners were to confer with their American League counterparts either here or in Chicago following the meeting.

(John Lord O'Brian, Washington attorney who has been retained by Chandler, said last night the meeting was called off by the commissioner.

(Asked when the meeting would take place, O'Brian said, "I'm not at liberty to divulge that information.")

Informants said the meeting, which may convene within the next few days, was to take up the game's controversial "reserve clause" and the bill introduced yesterday in the House of Representatives to exempt baseball and other organized sports from prosecution under the Sherman antitrust laws.

Representative Albert Sidney Herlong, jr. (D., Fla.), former president of the Florida State baseball league, and Representative Wilbur D. Mills (D., Ark.) introduced the measure.

Chairman Robert Crosser (D., Ohio) of the House Interstate Commerce Committee announced today that a hearing will start on April 14 to consider the bill.

He said that baseball's biggest stars as well as those from football and basketball will be called in to testify.

Sugar Gets $40,000 Bid

Oakland, Calif., April 6 (AP).—Fight Promoter Jimmy Murray today offered Sugar Ray Robinson, world welterweight boxing champion, a guarantee of $40,000 for an outdoor title defense bout here in July. The opponent would be Bernard Docusen, New Orleans challenger.

10,212 See Carlson Pace Lakers' Easy Win With 16

By Morris Siegel
Post Reporter

Minneapolis, Minn., April 6.—Although not nearly the size of George Mikan, Swede Carlson was twice the man Mikan was tonight, leading the Minneapolis Lakers to their second straight "world series" victory over the Washington Caps.

Playing before a home-town audience of 10,212, the home-town boy fired up a first-quarter drive to put the Lakers on top early and they held the lead all the way to pocket an easy 76-to-62 decision.

The Caps made good their plans to halt Mikan—restricting him to 10 points, but they overlooked Carlson in their hell-bent effort to shackle Mr. Mikanapolis, and Carlson wrecked 'em.

With a three-man Cap defense concentrated on 6-foot 11-inch Mikan, 5-foot-11 Carlson stayed back and potted in 16 points, 10 in the first period when the Lakers zoomed ahead.

Carlson's crack efforts now makes the Lakers a prohibitive choice to win the 4 out of 7 series which shifts to Washington for the next three games beginning Friday night.

Season Low for George

Mikan, a 42-point scorer Monday, was held to his lowest total of the season tonight, but basketball's Gorgeous George played his role of decoy to perfection. He took only nine shots at the basket and made three of them.

As long as he was in the Pivot, the Caps ganged up on him. The Lakers caught on quick, however, and resorted to a set-shot game rather than try to work the ball into their gangling scoring machine.

Mikan took only two shots in the first quarter and was scoreless from the floor for 20 minutes. He dunked in two straight layups in the second period which saw the Lakers stretch their lead to 15 points, 47 to 32, by halftime.

Mikan was so confident that the Lakers would dominate proceedings that he autographed scorecards for fans while sitting on the bench early in the third quarter. At that stage of the game, however, his confidence was justified as Minneapolis had spurted into an 18-point advantage.

The Cap shooting was pathetic. They made only 21 goals out of 96 attempts. Sonny Hertzberg was the best scorer for the disconsolate Washingtonians, ramming in 13

See CAPS, Page 23, Column 1.

Min'polis	G	FG	FP	P	Wash'ton	G	FG	FP	P
Pollard,f	4	3	3	11	Nichols,f-c	6	1	1	11
Gardner,f	1	0	1	2	Okefee,f	0	2	5	2
Carlson,f	7	2	4	16	Norlander,f	2	1	4	5
Jaros,f	2	2	4	6	McKinney,c	3	5	2	11
Mikan,c	3	4	5	10	Hermsen,c	4	1	3	9
Ferrin,g	0	4	3	4	Scolari,g	2	6	2	10
Dwan,g	4	0	2	8	Schuls,g	0	0	3	0
Schaefer,g	6	1	0	13	Hert'berg,g	5	3	1	13
Forman,g	0	0	2	0	Zunic,g	0	1	1	1
Jorg'sen,g	2	0	1	4	Katkav'k,g	0	0	0	0
Kachan,g	1	0	0	2					
Totals	30	16	25	76	Totals	21	20	23	62

Washington	13	32	45	62
Minneapolis	20	47	58	76

Free Throws missed: Washington—Nichols (3), Norlander (2), McKinney (2), Hermsen, Scolari, Zunic. Minneapolis—Pollard (2), Gardner, Carlson (4), Mikan (3), Ferrin, Dwan, Forman. Attendance—10,212. Officials—Pat Kennedy and Phil Fox.

Thrifty Plays Prelim

Thrifty Beverages, Uline Industrial League basketball champions, will play host to the Textile Workers of Utica, N. Y., in a preliminary to the Caps-Minneapolis Lakers games at Uline tomorrow and Saturday. Preliminary games start at 7:15 and main attraction at 8:45 p. m.

Schwartzwalder Named Syracuse Football Coach

Syracuse, N. Y., April 6 (AP).—Floyd B. Schwartzwalder, head football coach at Muhlenberg College, since 1946, today was named gridiron mentor at Syracuse University.

The appointment was announced by Syracuse Athetic Director Lewis P. Andreas a little more than a month after Coach Reaves (Ribs) Baysinger and his entire staff of assistants were ousted.

Schwartzwalder, whose Muhlenberg Mules compiled a gridiron record of 25 victories against 5 losses in the three years he served as coach, will have the sole power to select his assistants, Andreas said.

The 39-year-old West Virginia University graduate will be introduced to the Syracuse squad tomorrow night at Syracuse's block-S dinner at which athletic letters are awarded. Principal speaker will be Yale Coach Herman Hickman.

Looking Back . . .

The one-day newspaper shutdown probably put you behind in the sports news. Here briefly is what happened on Tuesday:

THE NATS came up with the bad news that Walter Masterson, one of their top pitchers, had his appendix removed and would be lost to the team for at least a month.

IN CONGRESS, baseball had a bit of good news. Legislation to exempt the game from prosecution under the Sherman antitrust laws was introduced in the House by Representative Herlong (D., Fla.) and Representative Mills (D., Ark.).

IN BOSTON, the District's representatives bowed in and quickly out of the Nation. AAU boxing championships. Eddie Grant was ko'd in the first round by Thurman Wilson of St. Louis, Hezekiah Williams lost to King Oliver of Hawaii, Jimmy Caraway lost to Walter Rawles of Norfolk, Dave Jacobs was ko'd by Russ Tague of Davenport and Connie Wilkins lost to Robin Hood of Indianapolis.

ON THE COLLEGE baseball front George Washington beat Michigan, 5-4; Georgetown defeated Loyola, 4-1, and American lost to Quantico, 11-9.

BLUE PETER, 3 to 1 winter book favorite to win the Kentucky Derby, was withdrawn from the "Run for the Roses" because of an internal ailment. Handlers of last year's outstanding 2-year-old said he wouldn't race before mid-June

---

On the high school baseball front, George Washington of Alexandria walloped Falls Church, 10-3, Bethesda-Chevy Chase brushed past Coolidge, 5-3, St. Anthony's nosed out Chamberlain, 6-5, as Johnny Wilson of the winners fanned 19, and Eastern blanked St. Albans, 17-0.

In the lone track meet, St. John's beat Roosevelt, 62-56. Alfred Smith, Roosevelt dashman, was accidentally hit on the head by a flying discus, and was hospitalized at Emergency. His condition is described as fair.

Nats' Box Score

KANSAS CITY	AB	R	H	RBI	O	A	E
Valla, 3b	4	0	0	0	0	2	1
Collins, 1b	3	0	0	0	12	3	0
White, rf	3	0	0	0	2	0	0
bDresscher	1	0	0	0	0	0	0
Delsinger, cf	4	1	1	0	2	0	0
Wilson, lf	3	0	1	0	0	0	0
Mastro, c	2	0	1	1	4	0	1
Muffoletto, 2b	2	0	0	0	0	3	1
Snyder, ss	3	0	0	0	2	1	0
cGarrison	1	0	0	0	0	0	0
Harrist, p	1	0	0	0	2	3	0
aStringer	0	0	0	0	0	0	0
Mallette, p	1	0	0	0	0	1	0
dDunlap, p	1	0	0	0	0	0	0
Totals	28	1	2	1	24	13	3

aWalked for Harrist in sixth.
bFlied out for White in ninth.
cStruck out for Snyder in ninth.
dStruck out for Mallette in ninth.

WASHINGTON	AB	R	H	RBI	O	A	E
Coan, cf-lf	3	0	1	0	2	0	0
Dente, ss	3	0	1	0	1	3	0
Lewis, rf	2	0	0	0	1	0	0
Simmons, rf	2	0	0	0	1	0	0
Stewart, lf	2	0	0	0	1	0	0
Vollmer, cf	1	2	1	1	1	0	0
Yost, 3b	2	0	1	0	0	2	1
Difani, 3b	2	0	0	0	0	0	0
Robinson, 1b	3	0	0	0	10	0	0
Kozar, 2b	2	0	0	0	1	0	0
Robertson, 2b	1	0	0	0	2	0	0
Evans, c	2	0	1	0	4	1	0
Okrie, c	1	0	0	0	3	0	0
Hudson, p	1	0	0	0	0	1	0
Welteroth, p	1	0	1	0	1	1	0
Calvert, p	0	0	0	0	0	0	0
Totals	28	2	6	1	27	9	1

KANSAS CITY	000	000	001—1
WASHINGTON	000	001	01x—2

TWO-BASE HITS — Dente, Wilson. HOME RUN—Vollmer. STOLEN BASE—Valla. SACRIFICE—Welteroth. DOUBLE PLAYS—Collins to Snyder; Muffoletto to Snyder to Collins. LEFT ON BASES—Kansas City, 5; Washington, 6. BASE ON BALLS—Harrist, 3; Welteroth, 7; Mallette, 1. STRIKEOUTS—Hudson, 4; Harrist, 2; Welteroth, 1; Mallette, 1; Calvert, 2. HITS—Hudson, 6 in 4, 6 runs; Harrist, 2 in 5, 0 runs; Welteroth, 2 in 4⅓, 1 run; Mallette, 4 in 3, 2 runs; Calvert, 0 in 2, 0 runs. WILD PITCH—Welteroth. WINNER—Welteroth. LOSER—Mallette. UMPIRES—Paparella and West[illegible]. T[illegible].

WMS Open TONITE 'til 8:30

Sale! over 1000 Topcoats and suits

Famous makes including Stein Bloch, St. Albans, Devonshire, Englishtown and Timely Clothes

Originally $47.50 to $115

REDUCED TO:

Men! Here's your opportunity to save $13.50 to $31 on suits and topcoats labeled by America's finest makers. Just look at the imposing roster above—then look at the prices. Single and double-breasted models in sizes to fit men of all builds. Worsteds, flannels, coverts, tweeds or cheviots.

$34 $44 $54 $64 $84

FAMOUS FOR FAMOUS MAKES

The Young Men's Shop
37th Year at 1319 F Street
Clothing Division Entrance, 1323 F Street

Eastern Flyway Wins, Favorite Make Swing 3d at Bowie

Bill Bennings . . .

AT BOWIE

Well, I didn't have a loser yesterday. At least you can't prove it. I'm told there's no chance for night flat racing this year. It's said that the running people will have to follow the trotting lead and call off racing on rainy nights and off tracks. This would mean several extra racing dates which are not available under the present schedule. Havre de Grace will have a 2:15 p. m. post time while Charles Town's programs start at 1:30. The Horsemen's Benevolent and Protective Association will petition the Maryland Racing Commission to eliminate the receiving barn. Delaware Park has been awarded two extra racing days and will not be closed for two Mondays as has been the case for years. See you on the rail. BILL.

1. Tacaro, Gillie Young, Grumptious.
2. Sea Crest, Tiger Age, Pendragon.
3. Even Break, Mad Pass, Islam Prince.
4. Tacaro Milkman, Devotedly, False Front.
5. American Wolf, Dry, Easy Chance.
6. Napango, Colinova, Sticker.
7. Turnabout, Hasher, Mac Fetchit.
8. Ballast, Wary Flight, Beggar.

Best bet, American Wolf, 5th.

Buck Weaver, Race Expert, Stricken

Louisville, Ky., April 6 (AP).—Buck Weaver, 48, veteran turf writer for the Louisville Times, underwent an emergency operation today following a stroke he suffered at his office.

Dr. Glenn Spurling, internationally known neurologist, who was flown to Europe to attend the late Lieut. Gen. George S. Patton, performed the operation on Weaver. His condition was described as serious.

Weaver, regarded as one of the Nation's outstanding turf critics, was stricken as he sat at his desk today. Still conscious, he was rushed to the hospital. He was partially paralyzed on the right side but remained conscious.

Jamaica

1—5½: $3500; 3-year-olds; claiming.
Beau Ideal .... 113 *Indefensa 110
Promise .... 113 *Anna Hannigan 108
Drinkhouse .... 113 †Gainsay 113
Sprightly .... 108 Senor Bravo 113
Rat Cat .... 119 Full Force 113
Brighter Side .. 120 Rima 115
Saddle Dee .... 113 Millington 120
Followsbee .... 119 Joie de Vivre 113
Prompter .... 119 Silver Reward .. 119
*His Lordship .. 124 *Stark Mad 108

2—5½: $3500; 4-year-olds up; claiming.
No Bull .... 119 Pocono 113
Lady Marilyn .. 114 *Navy Award .. 113
Ragtime Band .. 114 Sticktome 108
Stiff Champ .... 113 Tintalate 108
Bunker Imp .... 115 *Jhans 105
Shifty Play 115

3—5½: $3500; 3-year-olds; claiming.
*Psychic Scamp 108 Braggodocio .. 118
Vingette .... 113 *Gingham 113
Mr. Syracuse .... 123 *Pitfall 113
*Chic Reef .... 106 Jullbee 108
Dainty Breeze .. 108 Bomb Case 118
Rabbian .... 113 Lucky Marian .. 108

4—5½: $3500; 4-year-olds up; claiming.
aSudsy Drop .. 117 Maid of Oz 117
Flaming Lady .. 117 *Glory Song 107
Fascination .... 109 *aGretna Green 117
aMrs. T. Christopher entry.

5—5½: $3500; 4-year-olds up; handicap.
White Wine .... 113 Excitement 121
*Quaddy .... 119 Dreamer 119
Teddys Rose .... 113 Teaneck Dandy .. 115
Tiger Flash .... 113 †Stepinthdark .. 108
Jack Madigan .. 115 *Free Transit .. 116
Monkaire 119

6—5½: $6500; 3-year-olds up; handicap.
Buzfuz .... 122 aEnergetic 118
Capot .... 114 Istan 112
aSafe Arrival .. 107
aKing Ranch entry.

7—5½: $4000; 3-year-olds; allowances.
*Miss Carolina .. 106 *Penny Dreadful 112
*Piping By .... 108 Halcyara 117
Pity .... 113 Black Chiffon 113
†Matisca .... 106 Ascona 117
Danger Ahead .. 113 Latest Vogue 113
Jazz Baby .... 113 Kidded 113
*Quixotic 112

8—5½: $3500; 4-year-olds up; claiming.
Flying Mile .... 120 Drag Rag 113
*Bright Kid .... 118 Burts Reward .. 119
Transatlantic .. 119 Croesus 114
Chalk .... 113 †Spice Bush 107
Belrate 120
*Five pounds allowance claimed.
†Seven pounds allowance claimed.

1—5½: $3500; claiming; 4-year-olds up.
Best Effort, 115 (Scurlock) 7.50 3.80 2.30
Michigan Kid, 116 (Dela'aye) .. 3.80 2.40
Final Touch, 114 (Passmore) 2.30
Sir Harry, Comanche Peak, The Dervish also ran. Time, 1:13⅗.

2—5½: $4000; maidens; 3-year-olds up.
aGood Egg, 116 (Guerin) .. 3.80 2.60 2.10
Prompters Thumb, 116 (Gorman) . 3.70 4.40
aBar Sinister, 111 (Passmore) 2.70
Money Face, New Nation, Idio, Luremenow, Blue Thanks, Hobcaw Barony, The Blue also ran. Time, 1:15⅘.
aA. G. Vanderbilt entry.

DAILY DOUBLE PAID $23.60

3—5½: $4500; allowances; 2-year-olds.
Bi Chanis, 116 (Atkinson) .. 7.90 3.50 2.60
Yes, 116 (Arcaro) 2.90 2.30
Inaccessible, 111 (Bernhardt) 3.30
Super Salesman, Carry All also ran. Time, 1:00⅘.

4—5½: $3500; claiming; 3-year-olds.
Galloping Gus, 118 (De'aye) 3.70 2.70 2.30
Yair Dezree, 108 (Saunders) 3.70 3.00
Black Rover, 106 (Weingart) 3.30
Transfluent, Blue Regent, Mark High and Peerless also ran. Time, 1:13.

5—5½: $3500; allowances; 4-year-olds up.
Demure, 112 (Arcaro) .... 4.40 2.50 out
Brandy Punch, 115 (Atkinson) .. 2.90 out
Rustic Broom, 114 (Picou) .... out
Curvaceous also ran. Time, 1:48⅘.

6—5½: $15,000; allowances; 3-year-olds.
Nell K., 116 (Dodson) 6.60 3.70 2.40
Imaginin, 116 (McCreary) 5.40 3.30
Sunny Vale, 112 (Jessop) 2.80
Mistery Lady, Tassel Show Time, Ochiba, Pennymaker, Cheesecloth, Loraine, Pond Embrace also ran. Time, 1:13⅘.

7—5½: $4000; claiming; 4-year-olds up
Profane, 114 (Arcaro) 6.30 3.40 2.90
Challenger Like, 118 (McCreary) 3.20 2.30
Mr. McGregor, 108 (Delahoussaye) .. 3.90
Chips Down, Rinaldo, Storm Hawk and Martial also ran. Time, 1:48⅘.

8—5½: $3500; claiming; 4-year-olds up.
Flying Jib, 113 (Rogers) 12.00 5.80 3.80
Quaker, 114 (Schmidt) 5.40 4.80
Flight Nurse, 116 (Picou) 10.00
Foxy Jack, Lennie Boy, Misabo, Landy, The Kicker, Fleet Command, Rose Canyon, Mason and Esterlita also ran. Time, 1:52⅘.

Winner Pays $10.40 In Feature

By Walter Haight
Post Reporter

Bowie, Md., April 6.—Taylor Leatherbury's Eastern Flyway won easily in the $7500 added Bowie Kindergarten Stakes, feature race here today. Ella K. Bryson's Make Swing, champion juvenile of the Florida season, dropped back to third in the eight-horse field.

Carrying the silks of County Commissioner Leatherbury of Anne Arundel County, Eastern Flyway returned a win mutuel of $10.40 when he won by 2½ lengths from Mrs. Claude C. Tanner's Sickle Flight, who got up in the final strides to take the place share from heavily backed Make Swing.

Backed down to 3-to-5 odds, Make Swing came away from the barrier like a bullet and opened up a six-length early lead. She tried to bear out on the final elbow, however, and then tired in the stretch despite the ambitious handling of Bobby Strange. The winner of the Hialeah Juvenile Stakes may not have liked the slow track. At any rate, she lost the first race in her young career of five starts.

Kick Rides Winner

Apparently at home on an off track, Eastern Flyway was nearest to Make Swing in the opening furlongs, took command about a sixteenth of a mile from the finish and pulled away to complete the half mile in :49 1/5. Carson Kirk was the winning rider.

A son of Roman and Miss Porter, Eastern Flyway was bred in Kentucky and was purchased out of last year's Keeneland yearling sales for $9500. Owner Leatherbury has a small breeding farm at Shadyside, Md.

Leatherbury, seafood king of mid-Chesapeake Bay and an ardent duck hunter, named his fine colt for the Atlantic Coast course that the wild foul fly.

Top Juvenile

Make Swing, a product of the Elray Farm near Kingsville, Md. came here from Florida heralded as the fastest juvenile on four legs and 11,211 fans turned out to see the daughter of Swing and Sway make her first start in her home State. The betting for the eight races was $831,715 and the wagering at this southern Maryland course continues to show a substantial increase over last year.

It was not until the opening day of this 12-day meeting that Eastern Flyway made his first start in a maiden race and the colt won by six lengths while going a half mile in :48 1-5 over a fast track. Remaining undefeated he is sure to be one of the favorites for the Juvenile Stakes to be run at Havre de Grace and Pimlico.

Sickle Flight Slow

Eastern Flyway continued along in the runner-up position to the stretch where he moved boldly to challenge Make Swing, who had suddenly shortened stride and was a tired filly. Eastern Flyway's task was an easy one from that point and Jockey Kirk urged his mount only mildly as he continued to increase his advantage, which had reached 2½ lengths at the finish.

The Tanner representative, Sickle Flight, was a bit slow to hit her best stride, but once settled down, she went to running in a pleasing manner. She displayed ground-gaining strides in the final quarter mile and, while unable to reach the winner, her spurt enabled her to take the place by almost a length over Make Swing.

Leonidoff, who had a previous victory at the meeting, just wasn't able to cope with the speed with which he was matched this afternoon. He could do no better than earn the short end of the $9475 purse, while Gerleon, Jonage, Pro Tanto and Beloved Miss completed the field of 2-year-olds.

National Guard Boxing April 20

Humphrey DeCole, athletic officer of the D. C. National Guard, has carded a 10-bout amateur boxing show for the Armory on April 20 with proceeds going to the Guard's athletic fund.

Tickets are priced at 1.50 reserved, 85 cents general admission and 50 cents for children and are availbale at the Armory and the Arena Sports Shop, 14th and W st., nw.

Official Race Chart at Bowie

WEDNESDAY, MARCH 6, 1949—BY TRIANGLE PUBLICATIONS, INC., AND DAILY RACING FORM
WEATHER CLOUDY. TRACK MUDDY.

FIRST RACE—One and one-sixteenth miles. Purse, $2500; claiming. For 4-year-olds up. Start good. Won driving; place same. Went to post at 2:02. Off at once. Winner, F. J. Carey's b. g. (5) by Kalapa Clown—Chicle Nut, by The Nut. Trained by D. Wetzel. Value, $1500. Time, 1:52⅘.

Horses	Jockeys	Wt.	Post	St.	¼	½	Str.	Fin.	Straight
Chicle Clown	(Emery)	113	1	8	5²	4²	1¹	1¹	31.50
Chat Hopkins	(M'hell)	114	5	1	1¹½	1²	2²	2½	5.60
Warrenton	(Austin)	115	7	4	2¹	2¹½	3²	3¹½	2.30
Hosiah	(Dosher)	105	4	6	3hd	3²	5²	4¹	16.60
Willoplay	(Cowgill)	109	8	6	4²	5¹½	4½	5¹	10.20
French Nine	(McK'ba)	111	3	3	3hd	6²	6¹	6⁴	71.70
Marian S.	(Gillespie)	104	6	8	8	7¹	7²	7²	120.50
Radio Gunner	(W'ms)	111	2	7	7²	8¹½	8¹	8¹	14.00
Ahbi Ike	(Stone)	111	9	5	6¹½	9²	9	9	25.90

CHICLE CLOWN, $5.00, $3.80, $2.40; CHAT HOPKINS, $5.60, $3.20; WARRENTON, $2.20

SECOND RACE—One and one-sixteenth miles. Purse, $2500; claiming. For 4-year-olds up. Start good. Won easily; place driving. Went to post at 2:31. Off at 2:31½. Winner, C. Hartwick's b. rig. (9) by Mo-vich—Flavia by Under Fire. Trained by owner. Value, $1500. Time, 1:51⅘.

Horses	Jockeys	Wt.	Post	St.	¼	½	Str.	Fin.	Straight
Old Union	(Zehr)	111	6	7	4½	4²	1hd	1½	13.00
Ayah's Boy	(Pierson)	111	9	10	10	6½	3¹½	2¹	4.30
Cessation	(Shuk)	105	5	1	3²	2½	2¹	3¹½	8.50
Chic Chic	(Batcheller)	104	1	8	6¹	5¹	5¹½	4²	4.00
Tazel	(Scott)	114	10	2	1hd	1hd	4½	5²	5.10
Pyee Son	(Root)	111	4	6	8½	9²	6¹	6¹½	5.10
Blob Del	(Emery)	113	8	4	7¹	7hd	8⁴	7¹	114.90
Christabel	(Jenkins)	106	3	3	2²	3hd	7½	8½	67.10
Smart Starr	(Moran)	114	7	9	9¹	10	9²	9²	27.00
Helen's Dream	(M'hell)	107	2	5	5½	8hd	10	10	39.30

OLD UNION, $3.00, $4.00, $2.80; AYAH'S BOY, $4.60, $3.60; CESSATION, $4.80.

DAILY DOUBLE, CHICLE CLOWN AND OLD UNION, $22.60.

THIRD RACE—Six furlongs. Purse, $3000. For 3-year-olds. Start good. Won driving; place same. Went to post at 3:01. Off at 3:02. Winner, Progress Stable's b. g. (3) by Littleton—Some Gala, by Count Gallahad. Trained by J. H. Pierce. Value, $1800. Time, 1:13⅘.

Horses	Jockeys	Wt.	Post	St.	¼	½	Str.	Fin.	Straight
Some Town	(Breen)	119	5	9	6²	5²	4½	1hd	15.70
Yazdegerd	(Johnston)	119	6	2	2¹	1hd	1½	2hd	28.50
Friendly Frank	(St'ne)	119	7	3	1hd	2¹	2hd	3¹½	7.40
May First	(Batcheller)	119	10	5	3hd	3½	3¹	4¹	2.90
Counter Plot	(C. Kirk)	116	1	4	4¹	4¹	5²	5hd	27.90
Roy O.	(Sisto)	119	3	8	7½	6¹	6²	6½	4.30
Jacopone	(Hanford)	119	11	10	10hd	9²	8¹	7¹	12.10
Eternal Dream	(Root)	119	8	7	8²	8½	9²	8²	6.10
Camp Play	(Wetzgriff)	116	9	11	9²	9²	10	9⁴	171.00
Panar's Son	(Clark)	111	4	11	11	10²	10¹²	10¹²	135.50
Chocolate Roll	(S'dan)	104	8	6	9hd	11	11	11	370.60

SOME TOWN, $13.40, $7.40, $5.00; YAZEGERD, $19.60, $10.60; FRIENDLY FRANK, $4.40

FOURTH RACE—One and one-eighth miles. Purse, $3000; claiming. For 4-year-olds up. Start good. Won driving; place same. Went to post at 3:30. Off at 1:30½. Winner, Rarco Stable's b. f. (4) by Challenger II—Ponemah by High Quest. Trained by E. G. Porter. Value, $1800. Time, 1:57.

Horses	Jockeys	Wt.	Post	St.	¼	½	Str.	Fin.	Straight
Wanima	(Civitello)	105	1	4	3²	3hd	1½	1¹½	14.90
Split the Wind	(M'ell)	119	4	1	1¹	1hd	2½	2hd½	4.30
Miss Cupe	(Batcheller)	104	2	5	5²	5²	3hd	3hd	5.80
Orphan Fibber	(Zehr)	119	6	3	4²	4²	4½	4¹½	5.60
Bowery Hall	(Enstein)	113	6	2	4½	4¹	5²	5²	5.60
Sarawak	(C. Kirk)	115	7	7	7	6¹	6¹⁰	6¹⁰	6.70
Dee Gee S.	(Pariso)	111	5	6	6²	7	7	7	27.10

WANIMA, $11.80, $6.20, $3.80; SPLIT THE WIND, $5.80, $3.20; MISS CUPE, $2.80.

FIFTH RACE—Six furlongs. Purse, $3500; claiming. For 4-year-olds up. Start good. Won driving; place same. Went to post at 4:05. Off at 4:05½. Winner, D. C. Harrison's ch. g. (4) by Head Play—School Teacher by Rhodes Scholar. Trained by owner. Value, $2100. Time, 1:14.

Horses	Jockeys	Wt.	Post	St.	¼	½	Str.	Fin.	Straight
The Orphan	(Basile)	117	7	2	3hd	3¹	1¹½	1¹	12.20
Fancy Answer	(McA'r)	105	1	1	1²	1¹	2½	2¹	14.70
Ruling Time	(S'thorn)	113	4	5	4²	4½	3¹	3¹½	6.40
Locoltown	(Batcheller)	109	6	8	6²	6²	5hd	4hd	4.40
Pango Pango	(Civitello)	106	2	6	7¹	7²	7²	5hd	6.00
Miss Haste	(Downs)	111	3	7	5²	5¹	6²	6hd	40.80
Radiate II	(Breen)	119	5	3	5hd	5½	6¹	7²	3.20
Miss Covery	(Clagett)	108	8	4	8	8	8	8	86.30

THE ORPHAN, $6.40, $4.20, $3.80; FANCY ANSWER, $9.40, $6.40; RULING TIME, $3.00.

SIXTH RACE—Four furlongs. Purse, $7500 added (twenty-first running); the Bowie Kindergarten. For 2-year-olds. Start good. Won ridden out; place driving. Went to post at 4:35. Off at 4:35½. Winner, T. Leatherbury's b. c. (2) by Roman—Miss Porter by The Porter. Trained by W. O. Siegert. Value, $6600. Time, 0:49⅘.

Horses	Jockeys	Wt.	Post	St.	¼	½	Str.	Fin.	Straight
Eastern Flyway	(C. Kirk)	116	6	4	2hd	2²	1¹½	1¹	4.20
Sickle Flight	(Pariso)	113	3	5	6¹	4²	2¹	2¹½	6.10
Make Swing	(Strange)	119	1	1	1¹	1¹	1½	3¹	.60
Leonidoff	(Hanford)	119	3	3	4²	3½	4hd	4¹	13.30
Jerleon	(Mitchell)	116	4	6	5½	5²	5hd	5hd	50.70
Jonage	(Moran)	113	7	2	3²	6¹	7½	6²	50.90
Pro Tanto	(Breen)	113	2	7	7	7²	6¹	7²	52.50
Beloved Miss	(Pierson)	111	8	8	8	8	8	8	19.50

EASTERN FLYWAY, $10.40, $4.60, $2.20; SICKLE FLIGHT, $6.00, $2.60; MAKE SWING, $2.20.

SEVENTH RACE—One and one-eighth miles. Purse, $3600; claiming. For 4-year-olds up. Start good. Won ridden out; place driving. Went to post at 5:05. Off at once. Winner, F. J. Denmarr's br. h. (9) by Charley O.—Margate by Delhi. Trained by L. H. Veitch. Value, $1800. Time, 1:57⅘.

Horses	Jockeys	Wt.	Post	St.	¼	½	Str.	Fin.	Straight
Rodman Keenon	(Zehr)	122	3	5	3²	3²	3¹	1¹	4.00
Gremlin	(Civitello)	114	4	2	4hd	5¹½	4²	2½	4.60
Lictor	(Hacker)	113	1	1	1½	1²	2²	3²	2.80
Unequaled	(Zehr)	111	5	4	2½	2hd	3hd	4¹	12.80
Maudeaux	(Batcheller)	117	8	3	5²	4¹	5¹½	5¹½	3.40
Mister Chas	(W. Kirk)	113	7	7	6⁴	6²	6⁴	6hd	7.80
Mel's Chic	(Jenkins)	109	2	6	7	7	7	7	14.40

RODMAN KEENON, $10.00, $5.20, $3.60; GREMLIN, $5.60, $3.80; LICTOR, $2.80.

EIGHTH RACE—One and one-sixteenth miles. Purse, $2500; claiming. For 4-year-olds up. Start good. Won driving; place same. Went to post at 5:33. Off at 5:33½. Winner, Mrs. J. H. Miles' b. h. (9) by Jacopo—Gotta Gonow by Sweep. Trained by J. W. Camac. Value, $1500. Time, 1:50⅕.

Horses	Jockeys	Wt.	Post	St.	¼	½	Str.	Fin.	Straight
Rush Act	(Basile)	112	7	8	7¹	7¹	3¹	1²	2.50
Washistown	(Strange)	117	8	3	5¹	4²	2hd	2¹	7.20
Rough Ordy	(Hacker)	112	1	1	1²	1²	1²	3hd	2.10
Goldton	(Downs)	109	4	2	2²	3¹	4⁴	4hd	3.30
Mattie Girl	(Hanford)	115	2	4	3²	5hd	6½	5²	6.70
Queen of Roses	(Cagett)	110	5	9	8¹	8¹	7¹	6½	13.70
One Only	(Shuk)	115	3	7	6hd	6hd	5hd	7²	11.20
Weather O. K.	(Scott)	114	9	5	9	9	9	8¹	8.50
Sea Bees	(Deason)	110	6	6	3½	3²	8¹	9	18.60

RUSH ACT, $7.00, $4.00, $3.40; WRIGHTSTOWN, $5.20, $3.60; ROUGH ORDY, $3.60.

Gulfstream

1—⅝: $2300; 4-year-olds up; claiming.
Tight Grip .... 114 *Fleeting Sands 105
*Hidden Ace .... 107 Glory Be 112
Florene .... 112 Swimmin Hole 110
Patch Party .... 114 Okamsel 122
Arthur J. .... 114 *Mintlock 105
The Squire .... 108 *Bomb Command 117
†Sue's Special .. 114 Red Mars 110
*Paba .... 104 Sweepsold 114

2—⅝: $2300; 3-year-olds; claiming.
*Accipiter .... 109 Third Man 119
Miss Nap .... 109 Center Price 109
*Rose of Erin .. 104 Pietto 109
Rosie Berri .... 109 Rarbee Kay 109
*Westgate Blvd. 104 *Little Hatchet. 109
*Saucy Lee .... 105 Gran Citella 105
*Main Bet .... 104 Balnur 110
*Bernhervie .... 109 Fern Hi 104

3—⅞: $2300; 3-year-olds; claiming.
Free Flight .... 110 King's Lassie 104
Blue Rhonda .... 114 Sabusan 105
*Dotty Mac .... 104 Coffee Frappe 109
*Bother .... 104 Pettus 114
Jay Tee .... 114 *Co'r Pal 102
Penelane .... 110 *Watch Lassie 100
Tor Mel .... 114 *Pacific Star 104
*Dee Wash .... 100 Beautiful Ann 109

4—¾: $2400; 4-year-olds up; claiming.
*Appleiack Jake 105 Respire 119
*Grateful .... 106 Cao Jr. 107
Senator C. .... 114 River Flares 110
Gay Gino .... 112 Coronet Star 112
Bagulo .... 114 Grand Teddy 111
Broad Margin .. 118 *Maintaining 109
*Duckberry .... 112 Copyright 114

5—7½: $2700; 4-year-olds up; claiming.
Captain Boudoun 114 Knight's Gift 114
Wise Mahmoud .. 108 Kaslick 114
Mescara .... 116 Cinder King 119
Our Louise .... 108 Hasty Sun 116
*Northern Deb .. 114

6—7½: $3000; 4-year-olds up; allowances.
Vanslam .... 113 Battle Theme 113
Padlock .... 113 Alphara 113
*Tubby B. .... 110 General Don 117
Gregalach .... 122 Dole 121

7—1 1-16: $2300; 4-year-olds up; claiming.
*Burbon .... 114 Russian Action .. 109
Smajor .... 108 Roses Are Red .. 110
Valley's Pal .... 114 Signals Bloke 113
Outsider .... 113 Giant Reward 114
Royal Pigeon .... 113 Chally Mally 106
Little Matt .... 114 Yukon 121
Bee Stings .... 111 Spanaqua 118
*Darten .... 114 Gay Gazel 118

8—1⅛: $2400; 4-year-olds up; claiming.
*Chance Game .. 103 Biddy Barton 114
Court House .... 113 *Loudoun Boy 111
*Da Do .... 109 That's Him 113
*Marlboro Joe .. 117 *Limerick Babe. 103
*Abbes First .... 112 Track Talk 114
*Big Chris .... 112 *Singh 106
Bommier .... 113 *Sweet Reward .. 103
Fighting Bull .. 111
*Five pounds allowance claimed.
†Seven pounds allowance claimed.

1—⅝: $2200; claiming; 4-year-olds up.
Time Eternal, 100 (Fico) .. 7.40 5.20 3.50
War Faze, 113 (Bauer) 11.30 6.90
Shortist, 107 (Pennock) 17.70
Perfect Melody, Ballyrag, Speedee Boro, Gray Bear, Don Miller, Three Passes, Halcyon Cross, Tiger Mae, Delia M. also ran. Time, 1:13⅘.

2—¾: $2200; claiming; 4-year-olds up.
Day, 118 (Knapp) 17.00 7.40 5.10
Hook Up, 108 (Pennock) 13.30 9.80
Magnetic Star, 116 (Stagmaier) 7.20

DAILY DOUBLE PAID $91.40

3—4½: $2200; maidens; 2-year-olds.
Alun, 120 (Nash) 6.80 4.00 2.90
Patty's Beacon, 117 (Loveridge) . 7.70 3.70
Hell Bent, 120 (Layton) 2.80
Glided Hour, Peter Barton, Stranded, H. T. Perry, Forty Hours also ran. Time, 0:54⅘.

4—¾: $2400; claiming; 3-year-olds.
Shifting High, 116 (Ko'n) 50.60 17.10 6.50
aLast Show, 119 (Nash) 9.50 5.30
Best Trick, 112 (Schreck) 4.90
Daddy Joe, aAiming Maid, Red Dawn, Grey Beard, Fluid Drive, Bunchberry also ran. Time, 1:13⅘.
aD. Zakoor entry.

5—7½: $2400; claiming; 4-year-olds up.
Soma Lad, 116 (Nash) 10.40 6.10 4.10
Blarney Maid, 109 (Trombley) . 10.00 6.40
War Ruler, 112 (Phillippi) 5.80
Good Hostess, bSugar Pete, bNomorwar Bold King, Royal Chap, Nowadays, M. Lorgeine, We Hope also ran. Time, 1:27⅘.
bHusman and O'Connell entry.

6—¾: $4000; allowances; 3-year-olds.
Duke's Gal, 108 (Rob'on) 11.80 5.90 3.50
Weeping Willow, 108 (Zakoor) 5.10 3.00
Streak of Dawn, 108 (Stewart) 3.60
Lucille F., Prim Pupil, Lakin and Midchannel also ran. Time, 1:13⅕.

7—1⅛: $2500; claiming; 4-year-olds up.
Jacopet, 112 (Fernandez) .. 9.30 5.10 3.60
Magnus, 112 (Gilbert) 4.30 2.80
Transbel, 114 (Errico) 4.30
Called, Haichess, Be Ready, Bright Warrior and Dismal Key also ran. Time, 1:52⅘.

8—1⅛: $2300; claiming; 4-year-olds up.
Fighter Jack, 115 (Schreck) 9.40 5.10 4.10
Santa Claus, 111 (Carroll) 5.50 4.40
Varodi, 107 (Phillippi) 5.10
Heathfire, New Caledonia, Check Up, Gotanotion and Kentucky Day also ran. Time, 1:48⅘.

Post Consensus

AT BOWIE

1—Grumptious, Tacaro, Reddesign.
2—Pendragon, Helen Dear, Markability.
3—Even Break, Panacea, Mad Pass.
4—Devotedly, Just Lovely, Tacaro Milkman.
5—Dry, American Wolf, Easy Chance.
6—STICKER, Napango, Bad Light.
7—Hasher, CPI Clef, Head Smart.
8—Ballast, Brevrome, Balbar.

Bowie Entries, Jockeys, Odds

FIRST RACE—Four furlongs; purse, $3000; maiden 2-year-olds.

P.P.	Horse and Jockey	Wgt.	Odds.
1	Better Light (Moran)	115	20-1
2	Agalla (Hacker)	115	20-1
3	*Peasy (no boy)	113	20-1
4	*Anna Rose (no boy)	113	20-1
5	Yardlown (Stone)	118	8-1
6	Primrose Earl (Olah)	118	12-1
7	Tacaro (Breen)	118	3-1
8	Red Design (Stone)	118	12-1
9	Gillie Young (Basile)	118	6-1
10	*Dandy Fool (Meyerhoffer)	113	15-1
11	Grumptious (no boy)	118	4-1
12	Surpass (Stranze)	118	8-1
13	Redeal (no boy)	113	15-1
14	Covey Boy (no boy)	118	8-1
15	*Jubilant (Downs)	110	15-1
16	Jocomo (Moran)	118	15-1

SECOND RACE—One and one-eighth miles; purse, $2500; 4-year-olds up; claiming.

1	*Big Scat (no boy)	106	30-1
2	*Juke Box (Batcheller)	106	15-1
3	*Tiger Age (Downs)	106	20-1
4	Irish Rogue (Sisto)	111	12-1
5	Gigolburg (Civitello)	106	8-1
6	*Masterdom (Civitello)	109	20-1
7	Crystal Dodger (Zehr)	109	5-1
8	Cyril (no boy)	111	30-1
9	Helen Dear (Scott)	109	4-1
10	Markability (Pariso)	114	10-1
11	Irenic (no boy)	111	30-1
12	*Sea Crest (Shuk)	101	5-2
13	*Exploration (no boy)	106	30-1
14	Momo Flag (Root)	114	10-1
15	*Pendragon (Shuk)	106	6-1
16	Larkaround (Stranze)	114	20-1

THIRD RACE—Six furlongs; purse, $3000; 4-year-olds up; claiming.

1	†Last Endeavor (McAllister)	104	30-1
2	*Under Cover (Downs)	117	15-1
3	*Elbow Room (Civitello)	111	6-1
4	*Margaret E. (Downs)	109	8-1
5	*Prince Tread (Civitello)	117	8-1
6	aPat's Anne (Basile)	111	12-1
7	Panacea (Hanford)	108	8-1
8	Cyper (Stranze)	113	20-1
9	†Even Break (Kline)	112	5-2
10	aMilkstone (Basile)	113	12-1
11	Islam Prince (C. Kirk)	113	10-1
12	†Big Reward (Ternullo)	104	15-1
13	*Mad Pass (Batcheller)	107	5-1
14	*Markless (Downs)	112	20-1
15	The Bagel (Breen)	113	12-1
16	Salute (no boy)	113	12-1

aPopkin and Wood Lyn Stable entry.

AP Consensus

At Bowie
1—No selections.
2—Momo Flag, Markability, Larkaround.
3—Elbow Room, Undercover, Islam Prince.
4—Tacaro Milkman, Bay Orders, Devotedly.
5—JOAN'S ROBIN, No Wrinkles, Cherry Soda.
6—Sticker, Jobie, Bright Student.
7—VPI Clef, Cordon, Barefoot Lad.
8—Trance Sleeper, Wary Flight, Beggar.

At Jamaica
1—Follansbee, Brighter Side, Rat Tat.
2—No Bull, Shifty Play, Pocono.
3—Mr. Syracuse, Braggadocio, Pitfall.
4—Maid of Oz, Flaming Lady, Gretna Green.
5—Teaneck Dandy, Excitement, White Wine.
6—BUZFUZ, Capot, Safe Arrival.
7—Quixotic, Halcyara, Latest Vogue.
8—Spice Bush, Croesus, Flying Mile.

AT GULFSTREAM
1—Hidden Ace, Okamsel, Bomb Command.
2—Westgate Blvd., Center Piece, Rose of Erin.
3—Bother, Tor Mel, Coffee Frappe.
4—Respire, Senator C., Bagnio.
5—Northern Deb, Captain Boudour, Cinder King.
6—DOLE, General Don, Tubby B.
7—Valley's Pal, Gay Gazel, Yukon.
8—Biddy Barton, Limerick Babe, Da Do.

FOURTH RACE—Six furlongs; purse, $3000; 3-year-olds up, bred in Maryland; claiming.

1	Tacaro Milkman (C. Kirk)	116	4-1
2	Grabro (Breen)	106	20-1
3	*Mary Ann (Downs)	106	20-1
4	Red Tag (Morath)	113	15-1
5	She Dares (Civitello)	106	12-1
6	Just Lovely (Kline)	101	5-1
7	*Bay Orders (Downs)	114	3-1
8	False Front (McAllister)	108	12-1
9	Devotedly (W. Kirk)	113	6-1
10	Dizzy Dame Jr. (R. Scott)	109	2-1
11	Wye Care (Vandergriff)	112	30-1
12	Sky Roamer (Stone)	111	15-1

FIFTH RACE—One mile and 70 yards; purse, $3000; the Beatrice Lillie; 4

Terp, C. U. Boxers in NCAA Fights Today

In Damage Suit

Owen Blames Pasquel for Suspension

Springfield, Mo., April 6 (AP).—Mickey Owen, 33-year-old former Brooklyn Dodger catcher, defendant in Jorge Pasquel's $127,500 Federal Court damage suit for breach of contract, today blamed Pasquel for his suspension from organized baseball.

Owen said that because Pasquel failed to make peace with organized baseball in 1946, five-year suspensions meted to him and several other players by Commissioner A. B. Chandler were made to stick.

"Because of that," Owen testified, "I am out of a job and Jorge has been a stumbling block to all the boys getting back into organized baseball."

Victor B. Harris, Pasquel's St. Louis attorney, asked Owen:

"Jorge had nothing to do with your agreement with Brooklyn, did he? And he didn't have anything to do with your getting back to Brooklyn?"

Owen admitted that the Mexican did not.

Owen termed "inaccurate," a story which quoted him as saying he quit Mexico because of squabbles with "dark complected players," and that he "tiptoed out of Mexico" because he yearned for the "Brooklyn acres" and the "Bronx cheer."

He could not recall saying that he had been "just fed up," or that he left as a result of "an accumulation of disgust."

The ball player said today that when he returned to the United States he "might have" owed Pasquel money from the $15,000 paid in advance as his fifth year's salary.

He testified yesterday that he left Mexico because he was "released and humiliated" on the ball field by Pasquel. He described Pasquel as a "difficult and willful man" who was "very powerful in Mexico."

Michigan Beats Navy, 5 to 4

Annapolis, Md., April 6 (AP).—A couple of southpaws named Smith, Dick of Michigan and Ted of Navy, staged a pitching duel here today with Dick winning out, 15-4.

Notching his second victory in Michigan eastern swing, the visiting Smith limited the previously unbeaten midshipman four hits and struck out 11 to keep his nine walks from doing too much damage. The margin of victory was Hal Morrell's home run in the sixth.

Michigan	000 401 000—5	9	2
Navy	001 002 010—4	4	3

R. Smith and Raymond; E. Smith and Morrissey.

This Should Be Done Now!
TUNE-UP SPECIAL
Machine diagnosis of ignition, vacuum and combustion
Check, adjust, overhaul, or replace:
Carburetor
Coil
Distributor
Voltage regulator
Fuel pump
Horn and light circuits
Clean air cleaner or silencer
Clean and space spark plugs
$5.95
Necessary Parts Extra
NORTHEAST MOTOR COMPANY
SALES Ford SERVICE
920 Bladensburg Road N.E.
ATlantic 0200

Cronin Has Last Year's Champ as Foe

East Lansing, Mich., April 6.—Tommy Cronin, Catholic University's 125-pound National Boxing Association champ, will meet Steve Gremban, last year's 118-pound king, in the opening round of the NCAA championships opening here tomorrow.

Last year's bouts were fought at Olympic weights while this year the bouts are at regular collegiate weights; thus Cronin is entered in a class with two of last year's champions; Ernie Charboneau of Michigan State having won the 112-pound title.

Cronin's teammate, Jack Redmond, will meet Henry Amos, of Michigan State in a first round 130-pound bout. Also entered at 130 is Allen Hollingsworth, of Virginia.

Two area fighters are entered in the 135-pound class, also, but only one will advance past the quarterfinals. Paul Kostopoulos, Maryland, meets Grover Masterson, Virginia, in the opening round bout.

The first of Virginia's Miragliotta brothers, Basil, 145-pounder, meets James McCarthy, Superior Wisconsin teachers, in his first bout.

The remaining two area fighters are both entered at 155 pounds. Joe Miragliotta meeting Wayne Fontes, San Jose State, while Eddie Rieder, Maryland's K. O. artist, will square off against Dwaine Dickinson of Wisconsin.

Wisconsin is the favored team having won the championship the last two years. Semifinals are carded Friday and the championship bouts Saturday.

Rawles Bows In AAU Final

Boston, April 6 (AP).—Pint-sized Johnny Ortega, an Alameda, Calif., high school boy, was the first champion crowned tonight as he captured the 112-pound title by outpointing Nathan Brooks of Cleveland in the National AAU's sixty-first annual boxing tournament.

James Mitchell, jr., 21, an Olympic alternate from Oakland, Calif., became the 118-pound champion in a dullish bout with Walter Rawles, 20 year-old Norfolk, Va., plumber who is the father of two children.

Courageous Charlie Adkins, Gary, Ind., high school junior who celebrates his seventeenth birthday in three weeks, fought an uphill battle to take the 135-pound crown in his bout with John Aguilar of Torrance, Calif.

Maurice Harper, Oakland, Calif., shoemaker, battling in the star-studded 147-pound division, dethroned Defending Champion Eugene Linscott of Grand Rapids, Mich., with a knockout that came at 1:13 of the second round.

Plagued by a badly cut eye, Benito (Benny) Apostadiro, 23, of Honolulu punched his way to the 126-round crown by taking a unanimous decision from James S. Ithier, a 20-year-old Puerto Rican, fighting out of Norfolk, Va., with the Virginia team.

Fusari Beats Guido Easily

New York, April 6 (AP).—Charlie Fusari sharpened up his punches for his coming battle with Vince Foster by handing Al Guido of New York a thorough shellacking in their 10-round feature bout at Manhattan Center tonight.

Fusari of Irvington, N. J., weighed 146¼ and Gudio 145¾.

TIVOLI
AD. 5700 • 5701
CUT-RATE LIQUORS
3420 - 14th St. N. W.
CORNER OF NEWTON ST.
THURS., FRI. & SAT.
FREE FAST DELIVERY
Carioca ZOMBIE
A very famous drink made of blended rums. Use for any rum drink. 70 proof.
1.25 Fifth
Ron Leo PUERTO RICAN RUM
86 Proof
1.00 Full Pint
Queen Anne SCOTCH 3.99 FIFTH
A very famous imported Scotch at an extra low price for this weekend only. 86.8 proof.
COME IN AND GET OUR LOW PRICES ON ALL POPULAR MERCHANDISE BY THE BOTTLE OR CASE. WE RESERVE RIGHT TO LIMIT QUANTITIES. NO DELIVERY ON ADV. ITEMS.

Site for Night Sports

Secretary Krug Supports Plan For 6500-Seat Stadium Here

Secretary of the Interior J. A. Krug announced that he would ask Congress for funds to construct a minor sports stadium in Brentwood Park for nonprofessional softball, baseball, boxing and field events.

The proposed stadium would seat 6500 spectators and would be lighted for night play.

Krug wants the stadium to be operated by a Government agency or a nonprofit organization. Portable stands, which could be moved to provide seating arrangements for various sports, also will be provided.

Attorney General Tom Clark indorsed the plan and said that it would help in his department's fight against juvenile delinquency.

The stadium is expected to cost approximately $95,000. Its tentative location is New York ave. extended and Penn st. ne. Plans are considered to have it serve also as an athletic field for the proposed Armstrong Vocational School.

CAPS—*From Page 21*

Caps Lose Again, 76-62

points, six of them late in the game. But then the visitors were so far in arrears that not even Mikan's presence in a Washington uniform could have pulled them out of the hole.

Once Carlson and Herm Schaffer, who scored 8 of his 13 points in the first quarter shot the Lakers into command, they stayed there with the Caps never able to make any inroads.

Carlson capped his sterling performance by stealing the ball from Fred Scolari, a good basketball burgalar himself, and dribbled the length of the court for a bucket to run the Minneapolis lead to 14 points in the second quarter.

After intermission, the devilish Carlson contented himself with intercepting passes and setting up Jack Dwan, who arched in 8 points on four long shots.

Jim Pollard was magnificent under the defensive board for the Lakers. The former Stanford luminary reclaimed practically every errant Cap shot and because of his selfishness the Caps couldn't mount a concentrated offensive.

Big Men Can't Tally

Bones McKinney, tireder than a Carolina mule after a day on the road between Durham and Charlotte, sparked an insipid Cap drive which carried Washington to within five points of Minneapolis in the second quarter. Carlson then potted in two sets and that drive and the Caps were finished.

Against a Laker reserve team in the third period—a team which played only deliberate basketball, taking very few shots—the Caps couldn't score from the floor in 12 minutes.

Johnny Norlander finally broke the ice, but the Laker Rinky Dinks matched that basket with four of their own and the Caps were worse off than when they had started their little charge.

All in all, it was a bad night for the Caps. Kleggie Hermsen and Jack Nichols were too busy watching Mikan—who fooled 'em and didn't try to shoot—to do any real scoring. They made only 20 points between them and when the Caps' big men can't tally, Washington isn't going to win many basketball games.

Board of Education Finally May Name Sports Committee

Interhigh athletics soon may be recognized as a major school activity by the Board of Education.

President C. Melvin Sharpe, long a critic of the de-emphasized program, said at yesterday's board meeting that he favors formation of a special committee to study the needs of interhigh sports.

He indicated that he will name a committee within a week.

In the past, athletic affairs have been handled by the board's Student Activities Committee, which also governs awards to students for elocution, crocheting, etc.

Among the studies of the proposed committee would be possible "city-wide interhigh championship games" in all sports between the champions of the white and Negro schools.

Outhit, 10-1, Hopkins Beats Towson, 6-5

Baltimore, April 6 (AP).—Johns Hopkins University and Towson Teachers hooked up in a 12-inning baseball game today but there was nothing tight about it.

Hopkins got only one hit. Towson won 6 to 5.

Giants Clout Wynn, 10-4

Houston, Tex., April 6 (AP).—An all-time record crowd for Buffalo Stadium—13,998 persons—today saw the New York Giants take their third straight from the Cleveland Indians, 10 to 4. It was the Giants' sixth consecutive exhibition circuit victory.

The New Yorkers clouted Early Wynn for 10 hits and 6 runs, including Johnny Mize's homer, in the first five innings. The Indians' ancient Satchel Paige took over in the sixth and was belted for six hits and four runs, including Sid Gordon's eleventh homer of the training season. However, Paige held the Giants scoreless in last three innings.

New York (N)	104 014 000—10	17	0
Cleveland (A)	010 003 000— 4	10	0

Jansen, Behrman (8) and Cooper; Livingston (6), Wynn, Paige (6) and Hegan.

Smalley Hits 2 Homers, Cubs Beat Browns, 8-5

Dallas, Tex., April 6 (AP).—The Chicago Cubs cut loose with a seven-run barrage off Pitcher Cliff Fannin in the seventh inning today to give them an 8-5 victory over the St. Louis Browns. The bombardment included home runs by Catcher Bob Scheffing and Shortstop Roy Smalley. It was Smalley's tenth homer of the spring season. He drove his ninth over the left-field fence in the fifth to give the Cubs a 1-0 margin.

St. Louis (A)	000 001 102—5	8	3
Chicago (N)	000 100 70x—8	14	2

Embree, Fannin (7) and Lollar; Dubiel, Hacker (8) and Scheffing.

Phillies Drop Atlanta, 7-5, for 7th Straight

Atlanta, Ga., April 6 (AP).—Showing their best attack since leaving Florida, the Philadelphia Phillies defeated the Atlanta Crackers of the Southern Association 7-5 tonight before a crowd of 6243.

It was the seventh straight triumph for the National Leaguers. Richie Ashburn homered for the Phils.

Kavakos Cavorts

The Club Kavakos softball team will hold its first practice game this Saturday at Edgewood playground, Lincoln road and Franklin st. ne., at 2:00 p.m. All former players and new candidates are invited.

AUTO REPAIRING and REPAINTING
BODY AND FENDER WORK
McMahon Chevrolet
1238-46 Upshur St. N.W. GE. 0100
Between Georgia Ave. and 13th St.
STOP! THAT OIL BURNING—
New Rings $38.95
CARBON—RINGS—INSERTS
Install rings and inserts, clean carbon, clean oil pan, clean oil pump, new gaskets, new oil.
This Will Make Your Ford Really Purr
ONLY $5 DOWN
Balance Monthly
HANDLEY MOTOR COMPANY
6323 Ga. Ave. TA. 6060 Mr. Spencer
3730 Ga. Ave. Mr. Banta GE. 5412
Ford

Wilson Track Team Romps

Wilson's track team romped to a 94-24 win over Western yesterday at Wilson. It was the second win of the year for the Tigers.

LOW HURDLES—Duggan (WW), Craven (W), Shmeler (WW). Time, 0:29.4.
440 YARDS—Shetz (WW), Yeide (WW), Lumpkins (W). Time, 0:54.6.
880 YARDS—Roysdon (W), Caldwell (WW), Smith (WW). Time, 2:11.2.
220 YARDS—Pappafotis (WW), McKinnon (W), Wolley (WW). Time, 0:24.2.
ONE-MILE RELAY—Western (Lumpkins, Barlow, Howard, Roysdon. Time, 3:46.
880-YARD RELAY—Wilson (Sheetz, Ferguson, Girault, Pappafotis).
SHOT-PUT—Duvall (WW), Shuck (WW), Pardoe (W). Distance, 39 ft.
ONE MILE—Craig (WW), Wolfe (WW), Ward (WW). Time, 5:06.4.
HIGH HURDLES—Duggan (WW), Craven (), King (WW). Time, 0:17.4.
100-YARD DASH—Pappafotis (WW), Ferguson (WW), Wooley (WW). Time, 0:10.5.
POLE VAULT—Prigg (WW), Wilson (WW). Height, 10 ft. 6 in.
HIGH JUMP—Jordan (WW), King (WW), Ortell (W) and Klein (WW). Height, 5 ft. 7 in.
DISCUS—Shuck (W), Offtrudinger (WW), D. Hill (WW). Distance, 103 ft. 5 in.
BROAD JUMP—Ferguson (WW), Haney (W), Mousel (WW). Distance, 21 ft. 3.5 in.

Good STEAKS and Baked Potatoes!
HENDRIX Steakhouse
1252 FOURTH ST. N. E.
WEEKDAYS: 6 A. M.-11:15 P.M.
SUN., HOL.: 12:30 TO 10 P. M.
Wheel'er to Wheeler
FOR Safety SPRING Check-up
GENERAL REPAIRS—Genuine MOPAR PARTS for CHRYSLER PRODUCTS
New Motors Installed
Front End Specialists
Dynameter Indoor Road Testing
Specialized Lubrication
FACTORY TRAINED MECHANICS
Outstanding Equipped Facilities
WHEELER, INC.
Home of the Wheelmobile
A Selected One-Owner Car
CHRYSLER-PLYMOUTH
4800 WISCONSIN N.W. EM. 4800
Courtesy Car Home or Downtown
Mon. thru Fri., 8 a. m. to 6 p. m.
The Secret's Out!

Many popular brands now use young 3 or 4-year whiskies, but...
THREE FEATHERS still has scarce 5,6,7-year-old whiskies* blended with choice grain neutral spirits

1 First Look for Quality
2 "Second Look" for Age
Take a "Second Look" at back labels. The older whiskies in Three Feathers mean better taste—more for your money!
OUR QUALITY—OUR PRICE—STILL THE SAME
*RARE BLENDED WHISKEY
86 PROOF. THE STRAIGHT WHISKIES IN THIS PRODUCT ARE FIVE YEARS OR MORE OLD. 35% STRAIGHT WHISKEY, 65% GRAIN NEUTRAL SPIRITS. 12% WHISKEY 5 YEARS OLD, 20% WHISKEY 6 YEARS OLD, 3% WHISKEY 7 YEARS OLD. THREE FEATHERS DISTRIBUTORS, INC., NEW YORK, N.Y.

KENTUCKY'S KEY TO HOSPITALITY
The latch string's out and so is the OLD FITZGERALD cork when bourbon-wise Kentuckians entertain. For in the state which best appreciates fine whiskey, this genuine sour mash bourbon is preferred for its robust flavor and distinctive bouquet. Next bottle, insist on OLD FITZGERALD.
OLD FASHIONED... but still in style
OLD FITZGERALD
Stitzel-Weller Distillery, Louisville, Ky.

Rosemeade, Bourbon County, Kentucky
OLD FITZGERALD
Bottled in Bond
8-10
KENTUCKY STRAIGHT BOURBON WHISKEY • 100 PROOF • BOTTLED IN BOND

GOOD NEWS!
OUR 13th ANNIVERSARY SALE
CONTINUES WITH TREMENDOUS STOREWIDE REDUCTIONS
Store Hours: Mon. thru Friday 10 A.M. to 8:45 P.M. Saturday 10 A.M. to 11 P.M.
CENTRAL LIQUOR Inc.
Your cut rate liquorstore
518 9th St. N.W.
BELOW ARE A FEW OF THE MANY REDUCTIONS
BUT BE SURE TO SHOP OUR SHELVES
AND SAVE!
EXTRA SPECIAL
Chicken Cock STRAIGHT BOURBON WHISKEY 86 Proof 2.79 FIFTH
CORDIALS
BALZAC Apricot, Cherry, Creme de Mentha, Anisette, Maraschino, Blackberry. 60 Proof. 1.13 TENTH
RED HORSE ROCK AND RYE 60 Proof 1.69 FIFTH
FOURCHE Imported French Creme de Cacao, Peppermint and Blackberry. 47-48 Proof. 1.97 ¾ QT.
ELBY'S COCKTAIL MIX NON-ALCOHOLIC Martini—Old Fashioned—Manhattan—Side Car—Tom Collins 13c 12 4/5 oz.
ABBOTT'S BITTERS 1-Oz. BOTTLE 13c
IMPORTED WINES
VASCO DE GAMA Portuguese White Dessert Wine, 20% by Volume. 69c FIFTH
CORO RUBY PORT IMPORTED FROM PORTUGAL 20% by Vol. 87c FIFTH
GILBEY'S IMPORTED SPANISH AMONTILLADO SHERRY 20% by Vol. 87c FIFTH
KIJAFA IMPORTED FROM DENMARK CHERRY OR BLACKCURRANT 1.89 24 oz.
MELETO CHIANTI FINE IMPORTED ITALIAN WINE 49c PINT
RUMS
WINDWARD PUERTO RICAN GOLD RUM 86 Proof LIMITED QUANTITIES 1.97 FIFTH
MYERS'S JAMAICA RUM 97 Proof 3.69 FIFTH
GINS
LORD GILBERT 100% GRAIN NEUTRAL SPIRITS 90 Proof 2.13 FIFTH
THOMAS CLAY 100% IMPORTED CANE SPIRITS 85 Proof 1.99 FIFTH
BRANDIES
IMPORTED FRENCH L'HABIT ROUGE 90 Proof 2.87 FIFTH
Cartier 5 Years Old SPANISH BRANDY 84 Proof 2.89 FIFTH
RAUTHAUS APPLE BRANDY 81 Proof 1.69 FIFTH
HARTLEY 4-Yr. Old CALIFORNIA BRANDY 85 Proof 2.69 FIFTH
WHISKIES
OLD BARD BLENDED WHISKEY 27½% Straight Whiskey, 72½% Grain Neutral Spirits 86 Proof 2.49 FIFTH
SPRING GARDEN 86 Proof BLENDED WHISKEY 27½% Straight Whiskey 72½% Grain Neutral Spirits 2.49 FIFTH
LARGE BOTTLED-IN-BOND STRAIGHT RYE WHISKEY 100 Proof 4.49 FIFTH
BONDED BEAM STRAIGHT KENTUCKY BOURBON WHISKEY 100 Proof 4.69 FIFTH
WIGHT'S OLD RESERVE BOTTLED IN BOND RYE 100 Proof 4.69 FIFTH
DOMESTIC WINES
I. V. C. California SHERRY Port, Marsala and Muscatel. Sherry, Dry Sherry. 20% by Volume 39c FIFTH
NATIVE CALIFORNIA SHERRY 20% by Volume 1.49 GAL.
NATIVE CALIFORNIA BURGUNDY 1.29 GAL.
CHAMPAGNES
FINE FRENCH IMPORT
DESMARTIN & CIE Vintage 1942 Brut 2.97 FIFTH
G. H. MULLER FRENCH CHAMPAGNE Vintage 1942 Brut 2.97 FIFTH
FORTIER - PICARD AN EXCELLENT FRENCH SPARKLING BURGUNDY 2.97 FIFTH
I. V. C. California Champagne Sparkling Wine Champagne 1.69 FIFTH
SCOTCH
Fine Imported DALMORE 20 YEARS OLD 86.8 PROOF 6.97 FIFTH
at last I have found it!
The "Antiquary"
THIS FINE 8 Yrs Old SCOTCH
The Product of J. W. Hardie of Edinburgh, Scotland, has long been considered one of SCOTLAND'S BEST
86.8 Proof 4.89 FIFTH
57.50 A CASE
WE RESERVE THE RIGHT TO LIMIT QUANTITIES

The typical figure of American free enterprise

The American businessman is the planningest creature to appear since Noah, unimpeachably advised, built, stocked and sailed the Ark.

The American free enterpriser does not lash about blindly in the economic storm of socialist fantasy. He is a wary mariner who proceeds by chart and sextant, guided by the wrecks that mark the shoals and by the transcendental firmament revealed in certified accountancy.

The free enterpriser plans his own way, not the way of his suppliers, his competitors and his customers. He does not try to plan the coast along which he sails.

The socialist planner seeks to rebuild the coast to fit the course he intends to sail. All things must be under his hand. His instrument is "control."

The free enterpriser plans in order to foresee, to adapt himself and—at most—to modify the outside factors. His instrument of modification is the salesman.

The salesman can deepen a channel or construct a breakwater. He can modify by persuasion, but, by definition, he does not control. For many years the salesman, rather than the banker, the engineer, or the industrialist, has been the typical figure of American free enterprise.

Paul Hoffman is a salesman—an adept of planned persuasion. And it is a salesman's planning, not a socialist's, that Paul Hoffman brings to Europe.

From "America's Answer," the story of ECA and its head man, PAUL G. HOFFMAN*—told fully and memorably in the issue of TIME, out today.*

"Let us then move forward—fearing God and nothing else"

"Four or five hundred years ago, Europe seemed about to be conquered by the Mongols...The chivalry and armed power of Europe was completely destroyed by the Asiatic hordes' mounted archers. It seemed that nothing could avert the doom of the famous continent from which modern civilization and culture have spread throughout the world.

"But at the critical moment, something happened—the great Khan died... The Mongol armies and their leaders trooped back on their ponies across the 7,000 miles which separated them from their capital in order to choose a successor. They never returned—till now...

"We seek nothing from Russia but good will and fair play. If, however, there is to be a war of nerves, let us make sure that our nerves are strong and are fortified by the deepest convictions of our hearts...

"Let us then move forward together in discharge of our mission and our duty, fearing God—and nothing else."

WINSTON CHURCHILL

"Man's spirit was under investigation," says TIME of the great M.I.T. Convocation at which WINSTON CHURCHILL *made the General Address. This week TIME devotes a special section to the discussions thereon "World Production," "Materialism and the Human Spirit," "Specialization in Education," "The Problem of the Undeveloped Area," "The Individual in a World of Institutions," "The State, Industry and the University."*

TIME THE WEEKLY NEWSMAGAZINE

More than 1,500,000 copies of TIME are read each week in the United States. Through the air-speeded International Editions of TIME, another quarter million copies are distributed each week in more than 100 countries all over the world, including those in the very shadow of the Iron Curtain.

ON SALE TODAY—20¢

SECTION B | CITY LIFE *Classified Advertising*

The Washington Post

THURSDAY, APRIL 7, 1949

Today On WTOP *AM and FM*
9:00 P. M.—Ronald Colman appears in "Suspense."
10:00 P. M.—Elizabeth Taylor stars in "Morning Glory."

The Federal Diary

by Jerry Kluttz

3 Departments Slated For Job Fund Hikes in Bill Reported to House

The State, Justice and Commerce Departments would have funds to hire additional employes under a supply bill reported to the House yesterday by its Appropriations Committee.

State was allocated money for 282 additional departmental jobs here. Its Foreign Service would have 25 new jobs, but 101 of its members on duty here would be replaced. A substantial expansion would be made in State's International Information and Educational Activities, so-called Voice of America program.

At Justice, the big increase would be in the **Federal Bureau of Investigation.** The FBI was allocated $1,598,141 more by the committee than the Budget Bureau estimate.

The FBI would be able to add anywhere from 600 to 1300 additional employes, depending on allocations of funds from other agencies and the type of personnel hired. The Budget Bureau figures indicated a 900-man increase for the law enforcement agency, from 9664 to 10,587.

But in testifying before the committee, Director J. Edgar Hoover explained that the increase proposed by direct appropriations would provide for only 175 additional jobs, that funds to hire the remaining 700-odd in his budget may or may not come from other agencies.

The increase of $1,598,141 voted by the committee would allow the FBI to hire 425 people, plus the 175 the Budget approved, would make a minimum increase of 600—with the possibility of 700 more.

At Commerce, the big personnel increase would be in the Census Bureau, to prepare for and to take the general population census next year. On paper as approved by the committee, more than 9000 of those temporary jobs would be in this city.

But two weeks ago the Senate Appropriations Committee rejected a request by Census for funds to construct a new building at nearby Suitland, Md. Census needs this building to accommodate its proposed expanded staff, or else it will be forced to move the entire general census operation to another city. The House committee may act on the proposed Census building later this week.

Also, at Commerce there would be a reduction of about 40 employes in the Secretary's office, and a slash of 100 or more in the Bureau of Foreign and Domestic Commerce.

Export Control was given a token cut of $300,000, which, if approved, would mean a much smaller layoff in that agency than is now planned. A slash in the agency's deficiency appropriation threatens 150 jobs. But that planned reduction will now be reviewed in view of the committee's action on its full-year appropriation. It may be that not more than 50 employes will be laid off.

SUGGESTIONS: In reporting the three-department money bill, the committee recommended:

That State combine its public relations work under a single head; that it reduce the number of its publications, and that those it does publish be written in plain and simple language.

That one appropriation be made for **Justice's Tax, Criminal, Claims, Lands and Customs divisions and special attorneys,** and that employes in these offices be shifted when and where the work load is the heaviest. That the antitrust be given $100,000 more than was recommended by the Budget Bureau, funds for about 20 new people.

That reductions be made in Civil Aeronautics' aircraft records and airport development sections; that the chief communicator in CAA's Class 1 and 2 communicator stations be placed on watch assignments to save personnel and money, and that no reduction be made in Commerce's Office of Small Business.

PAY: The House Civil Service Committee will hold an important meeting today on Federal salary problems. The executive pay bill is up for consideration. An insurgent bloc of members is threatening to block it unless (1) a general increase of no less than $300 to each employe is voted, or (2) Chairman Murray promises to hold prompt hearings on the many pay raise bills. Both sides have been working hard to line up enough votes to control the meeting. If the pay-raise-now bloc is defeated, it could mean the end to the pay raise campaign during this congressional session.

SILVERSMITHS SINCE 1873

A Perfect Gift for EASTER

Showers for Your Plants

Rustproof watering cans in gleaming brass and copper $3.50

Phone ME. 1134

D. L. BROMWELL

710 12th St. N.W. Just Above G

Making Homes Brighter Since 1873

Grand Jury Hears Six Witnesses On Gambling

2 Were Recipients Of Race Wire News; 2 Others Served As Undercover Men

The special gambling grand jury heard six witnesses yesterday and then locked itself in a District Court room for one hour.

United States Attorney George Morris Fay, his assistants and a stenotyper waited in the hall while the grand jury deliberated. The jury adjourned at 2 p. m., after a total session of four hours, until today.

The witnesses appearing before the jury yesterday were:

Harry Bilson of Baltimore representing the Howard Sports Daily, one of the two Maryland wire services supplying horse race results.

Pasquale Sanducci, an undercover agent for Fay during the current gambling investigation, and an employe of the Justice Department in New York. Sanducci was making his first appearance before the jury, since he supplied Fay with information on which search and arrest warrants were issued for some of the eight simultaneous raids Friday, March 25.

Student Acted As Agent

Wilfred Barrett, another undercover agent, who is studying for his law degree at Columbus University.

Mrs. Sadie Stanton, who receives ticker service from State Wide Sports News Distributors, the second Maryland racing service, at 4310 36th st., Colmar Manor, Md. At this address, 14 men, including William "Snags" Lewis, were arrested by raiding United States Deputy Marshals on March 25. Ticker machines and at least $20,000 in cash were seized.

An unidentified deputy United States Marshal, who participated in the mass raids.

And a postman, also unidentified.

Meeting for the first time in five days, the grand jury action yesterday took the spotlight from the Government's frustrated efforts to discontinue service to 324 telephones allegedly being used in violation of the District gambling laws.

Tuesday Fay and the Chesapeake & Potomac Telephone Co. were sued by one telephone subscriber for $10,000 damages; Fay was served with a notice to give a deposition Friday on the evidence by which he ordered discontinuance of service to another subscriber; and seven new civil actions were filed asking that Fay and the telephone company be restrained from removing 10 telephones.

By Tuesday night, at least 97 persons had filed similar petitions in District Court or before the Maryland Public Service Commission in a successful effort to delay disconnection of their telephones.

Citizens Group Asks Improved Bus Service

The Fairfax Village Citizens Association last night supported a resolution of the Fort Davis Citizens Association seeking improved bus service in southeast Washington.

The action, taken at a meeting in the Anne Beers School, 36th pl. and Alabama ave. se., concurred in a demand which also had been made by Randle Highlands, Fort Dupont and Bradbury Heights Citizens Associations.

The nominating committee submitted the incumbent officers as a slate for election at the May meeting.

E. A. Speakman, president, announced he is seeking a part-time manager to assist with the Fairfax Village boys' baseball team during the summer.

Crestwood Group Told How to Raise Azaleas

The community azalea planting project of the Crestwood Citizens Association was given a boost last night by Dr. P. V. Cardon, Department of Agriculture research specialist, at a meeting in Roosevelt High School, 13th and Upshur sts. nw.

Dr. Cardon, a member of the association, explained methods of soil preparation, planting and care of the azalea, which has been selected as the community flower. Five azalea plants were given to members at the meeting.

Mrs. Hagerty Indorsed For Education Board

The Washington Highlands Citizens Association last night indorsed Mrs. Charles H. Hagerty for the Board of Education. Mrs. Hagerty is secretary of the association.

The association, meeting at the Bald Eagle Recreation Center, Joliet st. and Nichols ave. sw., also voted to urge the Senate and House District Committees to study the Strayer School Report with a view to alleviating conditions in Southeast Washington.

In other action, the group voted to affiliate with the District Public Schools Association and to underwrite during April the semi-monthly teen-age dances held at the recreation center.

Dangerous Conditions of President's House Pictured

FELL WHERE THEY MIGHT—White House Carpenter Isaac Avery of Falls Church, Va., scoops wood shavings and chips from repair jobs between a floor and ceiling. Left from repair jobs, these created a fire hazard

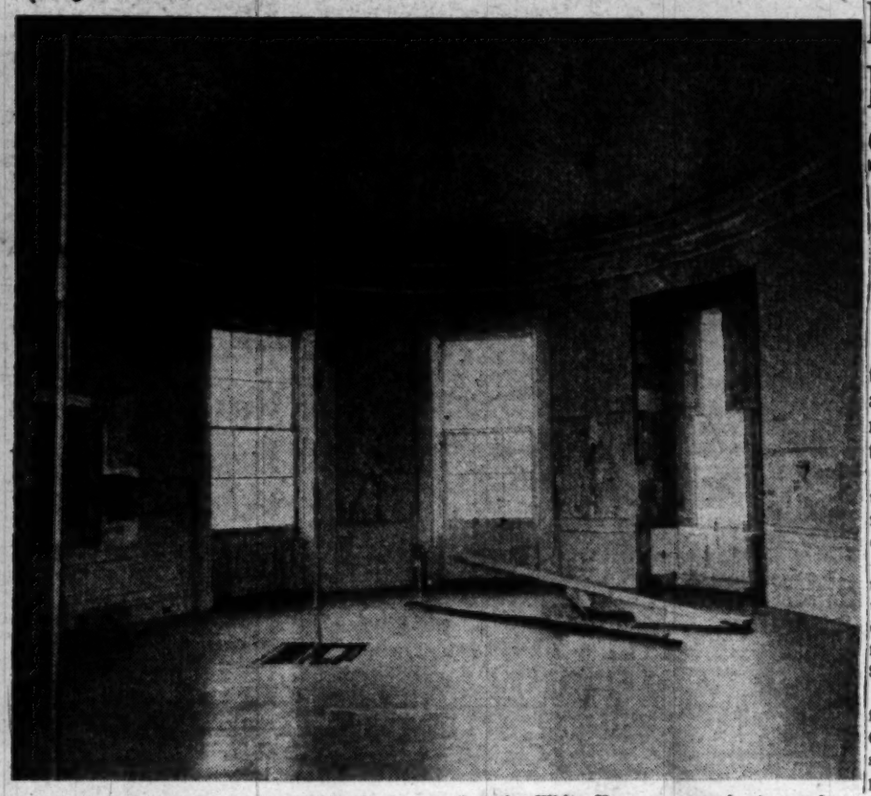

PRESIDENT'S STUDY—Two steel rods in the center of this room keep it together. It was here that President Truman first noticed that the White House was weakening under its burden of 150 years

By Charles DelVecchio—The Washington Post

UNEASY FOOTING—Carpenter Avery notes the absence of footing under the interior brick wall and the poor condition of mortar in exterior wall footings in the southeast basement room. Extensive rebuilding necessary may cost $5,400,000

FALLING CEILING—A ruler shows that the ceiling of the White House's northeast bedroom has dropped 6 inches

$375 Taken

Sailor Is Shot By Bandit in Store Holdup

A cursing gunman held up a liquor store here yesterday, shot a sailor in the leg and fled with $375.

The holdup occurred at about 5:30 p.m. at Berger's liquor store, 300 Massachusetts ave. ne.

Victim of the gunfire was Edgar Carter, 22, of 326 C st. ne. The bullet grazed the sailor's thigh. He was taken to Casualty Hospital for treatment.

Four customers and the proprietor, Morris Berger, 45, were in the store when the Negro bandit entered. He bought and paid for a half-pint of liquor, then became involved in an argument with a customer, James Boros of 324 Maryland ave. ne. Boros had ordered a bottle of wine and had placed a $5 bill on the counter for the purchase.

After the argument, the bandit grabbed up the $5 bill and produced a .32-caliber automatic. Boros dived behind a counter.

Cursing loudly, the bandit turned his automatic on Berger and ordered him to open the cash register. He scooped $370 from the cash register and started to back out of the store.

At this moment, Carter and two sailor companions, Thomas Stroud, 25, and Roy Mercer, 23, who also live at 326 C st. ne., opened the door to enter the store.

Unware that a holdup was taking place, they brushed past the gunman. Jarred by Stroud as he passed, the bandit shouted:

"I'll kill you, you —— — — ——."

He fired crazily and then ran from the store. The bullet lodged in the counter after grazing Carter's thigh.

Carter and Berger both took after the gunman but lost him as he raced down C st. ne.

Police were told that the bandit was about 38 or 40 years old, 6 feet tall and weighed about 175 pounds. He had a cast in one eye. He was wearing a brown hat, light brown trousers and a gray gabardine topcoat.

Divorce Ban Advanced

Manila (Wednesday) April 6 (AP). The House of Representatives voted today to ban divorce in the predominantly Catholic Philippines.

District Seeks To Add Six To Legal Staff

A request for funds to hire six experienced attorneys for the District corporation counsel's office will be made by Commissioner Guy Mason after the Senate acts on the District revenue bill, he revealed Tuesday night.

The Commissioner said the city's legal office at present is a "terrible bottleneck," declaring he had waited "weeks and sometimes months" for opinions and proposed legislative bills he has requested there.

Corporation Counsel Vernon E. West attributed the lag to a manpower shortage.

"Members of my staff are working nights, Saturdays and Sundays without additional compensation trying to keep up with important matters," West declared. "Few have taken vacations. They are injuring their health at the present pace. We are absolutely snowed under."

Three of the six lawyers being requested are earmarked for sales-tax duties, in interpreting and enforcing the tax if Congress passes it. The other three would be assigned to aid the present staff.

The present plan calls for two lawyers of P-6 grade, $7100 to $8000 a year; two P-5, $5900 to $6800 a year, and two P-4, $4900 to $5900. Additional stenographers also will be requested to aid the new attorneys, West said.

The Corporation Counsel indicated that if the funds are allotted, he plans to promote several present assistants to the new posts "in order to make it worth while for the good fellows to stay here."

Electric Lamp Blamed For Chevy Chase Fire

An electric lamp blown from a bureau onto an overstuffed chair yesterday was blamed for a fire which did $2000 damage to a 2½-story frame home in Chevy Chase.

The fire started at 6:50 p. m. in a bedroom in the home of Marcus W. Price, an Archives employe, at 16 East Melrose st., Chevy Chase, Md.

Price, in the dining room, smelled smoke and called firemen. The Chevy Chase Department responded and brought the flames under control in 20 minutes. Fire Capt. James H. Garrett suffered a cut hand.

Board Would Sell Unneeded Property to Help Build Schools

A plan by which the Board of Education will help finance its school building program through the sale of property no longer needed for school purposes was proposed at yesterday's meeting of the Board of Education.

The proposal was made as board members considered a request of Commissioner Gordon R. Young for a list of school buildings and sites scheduled for abandonment.

School Superintendent Hobart M. Corning reported that eight buildings now used for schools and one housing offices no longer will be needed when several construction projects proposed or now under way are completed.

Land on which four of the buildings are located should be held by the Board of Education for future school sites or playgrounds after razing of present buildings, Dr. Corning said.

Board members authorized the school head to draw up a request to the Commissioners that money realized from the sale of the other five properties be credited toward the school building program.

Under the present practice buildings and land abandoned for school purposes are turned over to the Commissioners and money from their sale goes into the District's general fund.

Board Member Adelbert W. Lee said that properties which the board now proposes to give up will make valuable business sites.

The five properties are the Cranch Elementary School, 12th and G sts. se.; Walker Elementary School, 3d and K sts. nw.; Jones Elementary School, 1st and L sts. nw.; Logan Elementary School annex, 3d and G sts. ne., and Smallwood Elementary School, 3d and I sts. sw.

Buildings that the board wishes razed and land retained are Tyler Elementary School, 11th and G sts. se.; Wallach Elementary School, 8th and D sts. se.; Dennison office building, 13th and S sts. nw., and the Twining Elementary School, 3d and I sts. nw.

Corning said that offices now housed in the Dennison building will be moved to the Morse Elementary School, 5th st. and New Jersey ave. nw.

The board requested that two of the schools, the Tyler and the Wallach, be torn down this summer to provide additional play space.

Board members took the District Commissioners to task for the present difficulty school officials are having collecting tuition payments from nonresident students.

The collection job was thrust upon the school administration without granting additional needed help, Dr. Corning told board members.

The board approved a program for collecting all fees in advance by the semester and asked the Commissioners to provide two additional bookkeepers to send out bills.

In other actions yesterday the board:

Named C. Melvin Sharpe, vice president, to the post of president to succeed Mrs. Henry Grattan Doyle, who recently resigned.

Granted Dr. Walter E. Hager, president of Wilson Teachers College, a four-months leave of absence to assist the Army in conducting a teacher training program at Stuttgart, Germany, and named Dr. Clyde M. Huber, professor at the college, to act as president.

Retired three teachers with long records of service. They are Miss Ellen L. Corbett, shorthand and typing teacher at Eastern High School, retired after 34 years; Miss Mary A. Stephenson, teacher at the Rudolph School, after 39 years, and Miss A. Estelle Dyson, teacher at the Bruce School, after 36 years.

Kallio Sues for Libel On Magazine Caption

R. Keith Kallio, former District policeman living at 4915 41st st. nw., sued yesterday in District Court for $100,000 against Time, Inc., charging libel.

According to the suit, on March 7, 1949, Life Magazine published a picture of Kallio's 3-year-old daughter, Dianne. According to the suit, the picture showed Dianne lifting a weight. The caption, according to the suit, erroneously indicated the child was in "torment."

Scholarship Test Date Set in Montgomery

Annual scholarship examinations for Montgomery County high school seniors will be held at the Richard Montgomery High School in Rockville Saturday at 9:30 a. m.

Scholarships are available at St. Johns College, Johns Hopkins University, St. Mary's Female Seminary and the Maryland Institute night school and Saturday school.

D. C. Clerk Hits Jackpot For $28,000

A year of scientific study paid off this week for John J. Noone, 36-year-old postal clerk, when he finally "hit the jackpot" on the CBS program of that name.

Noone, 4-G Southway, Greenbelt, Md., won $28,000 worth of prizes on the program in New York Tuesday night, after he identified a "secret saying" as "All that meat and no potatoes."

His and six other families had devoted a year to figuring out just how participants were chosen from the studio audience, and he attributes getting a spot on the broadcast to his study.

The families also doped out the jackpot question from a bunch of clues which had been broadcast previously, Noone said.

Two other members of the seven-family pool had made trips to New York within the past month to try for the jackpot. One of them, Mrs. Philip Quinn, 12 Needle Green sw., actually got on the show, but lost out before the finals, Noone said.

Others in the joint effort included Mrs. Anne M. Brockway, 15 D Ridge rd., Greenbelt; Mrs. Mary Malarkey, 15 D Ridge rd., Greenbelt; Mr. and Mrs. John Malarkey, 3511 13th st. nw.; Eugene Malarkey, Girardville, Pa., and Carl Wahler, jr., 3410 B st. se.

All but Wahler, a co-worker in the postoffice, are relatives.

Noone, who works in the registry division of the City Post Office

The Washington Post

JOHN J. NOONE

A big winner

in Washington, is married and has two children, Mary Theresa, 6, and Patrick Joseph, 1.

Among prizes he won are: Round trip flight to the North Pole, $1000 of luggage, custom-built television set and smaller remote unit, family laundry done free every week for a year, $1000 living room suite in mahogany, $2000 diamond ring, $1000 worth of men's custom-tailored clothes.

Also $1000 worth of shirts, $1500 pedigreed silver fox cape, $1000 in carpeting, 10 ladies' hats, DeSoto four-door custom sedan, complete home gymnasium, trip to Latin America via air, $1000 library of books, five-year supply of knitwear for all males in family, $1000 bedroom suite in mahogany, dresses worth $1000, spinet piano, complete junior dining room, quick vacation to New York via air for Ringling Bros.-Barnum & Bailey circus, "night on the town" every week for a full year in any town, $2000 watch.

Coast Guard Helicopter Makes 3750-Mile Flight

The Coast Guard reported Monday that one of the helicopters has made what is believed to be the longest unescorted ferry flight on record for such a craft.

The Sikorsky HO3S-1 flew by stages from Elizabeth City, N. C., to Port Angeles, Wash., by way of San Diego, Calif., approximately 3750 miles.

House Group Denies D. C. Funds for Sesqui Fete

Year's Continuance Of Freedom Train Is Also Refused by Appropriations Unit

A request for funds to pay for the city's 150th founding anniversary next year was denied by the House Appropriations Committee yesterday.

The committee also turned thumbs down on a budget request for $1,588,000 to operate the Freedom Train for another year.

Both refusals were revealed yesterday when the House Appropriations Committee reported the second deficiency bill to the House floor.

$1,500,000 Was Asked

The Budget Bureau had asked for $1,500,000 for the National Capital Sesquicentennial Commission to meet elaborate plans, now proceeding under a $15,000 appropriation for the Washington anniversary next year.

Chairman Clarence Cannon (D., Mo.) of the House Appropriations Committee declined to explain or comment on the surprise House actions.

Representative John Taber (R., N. Y.), ranking committee member, referred to a recent House refusal to grant funds for a similar celebration in Philadelphia.

Would Break 'Precedent'

He said approval of the Washington Sesquicentennial request "would break that precedent."

Hill observers pointed out, however, that Congress has appropriated funds for the World's Fair and many other city anniversary celebrations in the past.

The deficiency bill carried a total of $1,556,388.40 in District funds for use in the current fiscal year.

Biggest single amount was $816,000 for District payment to St. Elizabeths Hospital. Other major items were $315,000 for Gallinger Hospital, $75,000 to complete a new Fourteenth Police Precinct station; $102,950 for the Department of Corrections; $130,700 for operating expenses of the water supply system, $67,500 for a freight elevator in the District's central garage and $394,460 for building construction at Howard University.

D. C. Will Go On Daylight Time April 24

District Commissioners yesterday announced Washington will go on daylight saving time at 2 a. m. April 24 and return to standard time at 2 a. m. September 25. Congress authorized the changeover last week.

The Prince Georges County, Md., Board of Commissioners meeting yesterday decided to follow suit and set the time change at the same hour and date as the District.

Montgomery County, Md., and nearby Virginia counties have not yet acted on the daylight saving change, although the Virginia counties have received authorization from Gov. William M. Tuck.

Bill Would List All D. C. Cancer Cases

A bill making cancer a reportable disease here has been drafted and place before the District government by Dr. Jay McLean, director of the Health Department Cancer Control Bureau, as part of the 1949 cancer fund drive campaign.

Dr. George C. Ruhland, health officer, said that such reporting "will be the basis for getting the true cancer picture, which is second only to heart disease." The proposal has been forwarded to the corporation counsel's office for an opinion on whether the Commissioners may promulgate regulations covering the matter or whether a congressional bill is necessary.

SEE the GREATEST SHOW ON EARTH

with a

DUMONT TELESET

Superb large-screen television pictures-plus high-fidelity FM standard radio, shortwave and automatic record player . . . all in the same beautiful cabinet. Seven period and modern styles to choose from now.

A BETTER NAME FOR MUSIC . . .

Campbell's

1108 G St., N.W.

Alexandria Weighs Defeat of Wilkins

With the surprising defeat of veteran Mayor William T. Wilkins in Tuesday's Democratic primary, Alexandria voters yesterday turned attention toward the city's June 14 election which will decide on their next mayor.

Wilkins

Wilkins, who has been mayor nine years, ran ninth in a field of 15 candidates seeking nomination to seven City Council seats.

Two Republicans, Nathan J. Paulson and Clyde J. Verkerke, and at least one independent, Martin E. Greene, will oppose the seven Democratic nominees.

Deadline for additional independents to file is midnight, April 14.

Under the system in effect in Alexandria, the council candidate who leads the ticket in June balloting automatically becomes mayor.

A record turnout of voters cast 5276 ballots in Tuesday's primary. The previous record was 4994 in the 1948 primary.

Nominated to office were Franklin P. Backus, jr., with 3428 votes; Leroy S. Bendheim, 3042; Albert A. Smoot, 2909; James M. Duncan, jr., 2877; Roy C. Bragg, 2761; Marshall J. Beverly, 2473, and R. Samuel Luckett, 2373.

Others who ran and their total votes were Dorothy H. Kabler, 2246; Wilkins, 2176; John J. Ewald, 2108; Raymond A. Gallagher, 1756; Truman E. Carneale, 1554; James C. Crump, 1125; Ernest L. Mankin, 1011, and L. Trice Gravatte, jr., 978.

Wilkins, 71-year-old retired railroad official, who lives in the Hunting Terrace Apartments, has been a council member for 12 years and mayor for nine years. He was the only of six incumbent councilmen defeated in yesterday's primary.

Although five councilmen won nominations, some of them squeezed through narrowly in a primary which saw newcomers run first and fourth in the balloting.

The incumbents nominated were Bendheim, Beverley, Bragg, Luckett and Smoot.

The principal issue in the primary campaign was the cleavage in the city council which saw a majority of four—Beverley, Luckett, Smoot and Wilkins—fire City Manager Nicholas A. Colasanto last March 8 and appoint Robert S. Marshall, jr., as his successor two days later.

Bendheim, Bragg and John W. Tulloch voted against the majority in both instances. Tulloch did not seek reelection.

The primary vote showed two of the majority running behind Bendheim, Bragg and the two newcomers.

The council majority had been supported by the Citizens Committee for Independent Government, but denounced by the Veterans Committee for Better Government and the Citizens Committee for Better Government.

The seven winners will face two Republicans and at least one independent in the general election June 14.

Republican candidates, who were declared the nominees of their party without a contest, are Nathan J. Paulson and Clyde J. Verkerke. The independent is Martin E. Greene.

Mrs. Mary A. Daniels

Memorial services for Mrs. Mary A. Daniels, 79, of Silver Spring, Md., will be held at 8 p. m. today in the Warner Pumphrey funeral home, 8434 Georgia ave., Silver Spring.

A nephew, the Rev. Wilford Fowler, pastor of the Baptist Church at Babylon, Long Island, will conduct the services, assisted by the Rev. Philip Edwards, pastor of the Woodside Methodist Church, Silver Spring.

Mrs. Daniels, a resident of Silver Spring for 10 years, died Tuesday at the home of her son-in-law and daughter, Mr. and Mrs. Roy C. Jacobson, 801 Dale dr., Silver Spring.

During the war Mrs. Daniels was active in the Red Cross, and won an award of merit for her work in the Silver Spring surgical dressing unit.

Besides Mrs. Jacobson, Mrs. Daniels is survived by three sisters, Mrs. Hartley Wheaton, New Haven, Conn.; Miss Adelaide M. Fowler, Tacoma, Wash., and Mrs. Julia Hicks, Havelocke, New Brunswick; two brothers, Herbert A. Fowler, Hampton, New Brunswick, and W. Lorne Fowler, Two Harbors, Minn., and two grandchildren.

Mrs. Abrams, Clubwoman, Dead at 87

Funeral services for Mrs. Kate Trenholm Abrams, 87, prominent for many years in clubwomen's circles here, who died Monday, will be held at 1 p. m. today at Chambers Funeral Home, 14th and Chapin sts. nw. Burial will be private.

Mrs. Abrams, an ardent fighter in behalf of the League of Nations when United States' joining of the League was a lively issue, died in Emergency Hospital

A native of Charleston, S. C., Mrs. Abrams came to Washington as a young girl with her father, who had been named Comptroller of Currency in the first Cleveland Administration. She was married to Jesse Abrams, a teacher of classic languages, who later became associated with the Treasury Department. He died a number of years ago.

After the first World War, Mrs. Abrams became interested in promoting the ideals of the League of Nations. She attended meetings of the League at Geneva as an observer and for a time was in charge of the Washington office of the League of Nations Association.

She also was active in the women's suffrage movement and in the United Daughters of the Confederacy and the American Association of University Women. She lived at the All-States Hotel.

Mrs. Abrams is survived by one son, Maddox Abrams of Alexandria.

Peary's Discovery Commemorated

The fortieth anniversary of Rear Admiral Robert E. Peary's discovery of the North Pole was observed last night at a meeting of the American Polar Society in the Commerce Department auditorium.

Principal speaker was Sir Hubert Wilkins, Arctic and Antarctic explorer. Admiral Peary's daughter, Mrs. Marie Peary Stafford, and Capt. George J. Dufek, U.S.N., commodore of Task Force 80, which last summer found handwritten records left in 1905 by Peary 450 miles from the North Pole, also spoke.

Tributes to Peary were read at the meeting from Dr. John K. Wright, director of the American Geographical Society of New York; Vilhjalmur Stefansson, noted explorer; Dr. James P. Chapin, president of the Explorers Club, and Matthew A. Henson, of New York, now 82 years old, the Negro aide who stood with Peary at the North Pole.

Mrs. Lewis Radcliffe Dies; Prominent in Club Affairs

Mrs. May Ostrander Radcliffe, 63, clubwoman and wife of Lewis Radcliffe, a former deputy commissioner of the Fisheries Bureau, died at Doctors Hospital Wednesday after an illness of seven months.

Mrs. Radcliffe

A native of Ithaca, N. Y., where she was graduated from the Conservatory of Music, Mrs. Radcliffe moved to Washington in 1908. She had lived at 5600 32d st. nw. for 23 years.

She belonged to the Chevy Chase Presbyterian Church, where she was a leader in the Red Cross Sewing Unit. Also she was a charter member of the Radcliffe Sewing Group, which was named for her, and a member of the Women's Guild. She belonged to the Woman's Club of Chevy Chase, the Chevy Chase Chapter of the YWCA and the Gladys Phipps-Florence Crittenton Circle. She was the first president of the Columbia Chapter of the Izaak Walton League of America and a member of the Political Study Club of Washington.

Besides her husband, she leaves two daughters, Miss Helen M. Radcliffe, of the 32d st. address, and Mrs. Allen E. LeHew, Clifton Forge, Va.; a son, Raymond W. Radcliffe, Landover, Md.; two brothers, Wellington H. Ostrander, Ithaca, N. Y., and Floyd F. Ostrander, Vestal, N. Y.; three sisters, Mrs. Viola E. MacWhorter, Elmira, N. Y., Mrs. John C. Bates, Rochester, N. Y., and Miss Ella Ostrander, of the 32d st. address., and four grandchildren.

A funeral service will be held at 2 p. m. Saturday at the Chevy Chase Presbyterian Church, with burial in Rock Creek Cemetery.

Guy W. Collins, Drafting Chief For AAA, Dies

Guy W. Collins, 43, 9507 Saybrook ave., Silver Spring, Md., chief draftsman of the American Automobile Association, died Tuesday night in Lakeside Hospital, Cleveland, after a rare heart operation.

He had gone to Cleveland three weeks ago with the hope of curing a long-standing angina pectoris.

Born in Baltimore, Md., he came to Washington as a youth and was graduated from McKinley High School and the Columbia School of Technology. He began his career in 1925 with the Cleveland Automobile Club and the Foreman Bassett Co. of Cleveland. In 1930 he joined the cartographic staff of the AAA in Washington. During World War II he was technical adviser of the Aeronautic Chart Service of the Army Air Forces.

After the war he returned to the AAA as chief draftsman.

He belonged to the Benjamin B. French Lodge No. 15, F.A.A.M., of Washington.

Surviving are his widow, Hazel E. Collins; two daughters, Mrs. Betty Dove of 4333 Yuma St. nw., and Miss Eileen Collins, and a son, Wilson Collins, both of the Saybrook ave. address. His mother, Mrs. Clara Powell, 3965 Ames st. ne.; two sisters, Mrs. Iva Walden, 1838 Newton st. ne.; Mrs. Mary St. Clair, of Hyattsville, and a brother, Roy Collins, of Washington, also survive.

Funeral services will be held Saturday at 2 p.m. at the Hines Funeral Home, 2901 14th st. nw.

Smith L. Putnam

Funeral services for Smith L. Putnam, 67, insurance broker and former Garrett Park town official, will be held today at 2 p. m. at the Warner Pumphrey funeral home, 8434 Georgia ave., Silver Spring. Burial will be in Arlington Cemetery.

Mr. Putnam died Monday at Bethesda Naval Medical Center after suffering a cerebral hemorrhage Sunday. He lived at 32 Kenilworth ave., Garrett Park.

A resident of the community for 45 years, he served at various times as town councilman, clerk and treasurer.

Mr. Putnam was a Spanish-American War veteran and entered the insurance business after his discharge from the Marine Corps in 1905. He was born in Tentwater, Mich.

He was a past master of the Kensington Masonic Lodge, past patron of Kensington Chapter, Order of the Eastern Star, and a member of the Shrine.

Surviving are his wife, Mrs. Jane C. Putnam; two sons, Lieut. Col. William D. Putnam, 405 Rucker st., Alexandria, and Woodrow T. Putnam, 2829 S st. se., and two daughters, Mrs. G. L. Johnson, 1522 Erskine st. nw., and Miss Jane C. Putnam of the Garrett Park address.

Financial Clerk Of Senate Calls In GAO for Audit

Oco Thompson, Senate financial clerk, yesterday called for a special audit of Senate disbursing office accounts, to be made by the General Accounting Office.

Thompson said he acted upon being informed that an employe who failed to show up for work had alleged there were certain irregularities in office records.

He said he knew of no irregularities. He said the accounts are audited regularly every three months by the GAO. He said he called the GAO in on other occasions, including last January when the party changeover took place.

Dr. Shearer Funeral Set For Today

Funeral services for Dr. Joseph Pardoe Shearer, 54, surgeon and Georgetown University professor, will be held today at 2 p. m. at St. Alban's Church, Massachusetts and Wisconsin aves. nw. Burial will be private, in Cedar Hill Cemetery.

Dr. Shearer

Dr. Shearer, who lived at 3024 44th st. nw., died Monday of a heart ailment in Doctors Hospital.

In practice here since 1920, he was associated with many Washington hospitals and was chief of surgery at Prince Georges General Hospital. He also was associate clinical professor of surgery at Georgetown University.

A native of Milton, Pa., Dr. Shearer was given his medical degree at Johns Hopkins University. He served in the Army Medical Corps in World War I.

He was a member of St. Alban's Episcopal Church, Almas Temple, Chevy Chase Masonic Lodge, and Columbia Country Club.

Surviving are his wife, Mrs. O'Neill Byrd Shearer; two daughters, Mrs. Charles M. Echeverria, jr., Milford, Conn., and Miss Nancy Shearer, a student nurse at Johns Hopkins Hospital; a son, Joseph Byrd Shearer, Buffalo, N. Y.; a brother, Robert Shearer, McEwensville, Pa., and a sister, Mrs. Early Correy, Milton, Pa.

Dr. Fanti Dies At 80; Bureau Ex-Librarian

Dr. Aristide Fanti, 80, former Bureau of Standards librarian and deviser of an international language, died Tuesday in Prince Georges General Hospital after a brief illness.

A native of Capri, Italy, Dr. Fanti came to the United States in January, 1904, and was appointed to a position in the catalogue division of the Library of Congress a month later. He was educated at the Universities of Parma, Bologna and Pavia, receiving a doctorate in mathematics from the latter.

In 1910, he was appointed scientific librarian of the National Bureau of Standards and held this post until his retirement in 1938. He was a member of the American Library Association.

Interested in the international language movement as a mean of promoting international peace and understanding, he collaborated in the development of an international auxiliary language known as "Interlingua."

A bachelor, he left no close relatives. He lived at 1449 N st. nw.

Funeral services will be held Friday at 4:30 p. m. at Gawler's funeral home, 1756 Pennsylvania ave. nw. Burial will be private.

Mrs. Mary T. Burriss

Funeral services for Mrs. Mary Theresa Burriss, 75, of Colesville, Md., will be held Friday at 2 p. m. in Colesville Methodist Church. Burial will be in the church cemetery.

Mrs. Burriss died Tuesday in Montgomery County General Hospital after an illness of four weeks. A native of Dayton, Md., she was the widow of George Burriss, who died 14 years ago.

She is survived by four sons, George, jr., of Colesville; Elick, of Greenville, Md.; Oscar, of Berwyn, Md., and Benjamin, of Kensington, Md.; a sister, Mrs. Ella Gordon of Baltimore, and three brothers, Louis and Osborn Thompson of Baltimore, and Albert Thompson, of Dayton, Md.

Rep. Somers Dies in N. Y. of Liver Ailment

Representative Andrew L. Somers (D., N. Y.), a member of Congress for 24 years and an authority on monetary law, died yesterday of a liver ailment at St. Albans Naval Hospital, Queens, N. Y. He was 54, and had been hospitalized for more than a month.

Mr. Somers

The House adjourned out of respect after members of the New York delegation led in paying tribute to the man who piloted one of the most controversial of New Deal laws, the Stabilization and Gold Devaluation Act, through the House. He was chairman of the Public Lands Committee.

Representative Somers became a Congressman in 1925 at the age of 29, after learning that his father had failed to realize his ambition to win a seat in Congress. He was reelected last year for his thirteenth consecutive term from the Tenth New York District in Brooklyn.

After attending Manhattan College and New York University, Representative Somers served as a Navy pilot in Europe during the first World War. He never lost his enthusiasm for flying and became one of the first Congressmen to commute by air in his own plane.

A quiet, self-effacing man, Representative Somers is one of the few Congressmen to list themselves in the biographical section of the Congressional Directory by name and address alone.

Before his election to Congress in 1924, he engaged for a short time in private business.

He had recently made a trip to Israel.

Representative Somers' death created the second vacancy in the New York House delegation. Representative Sol Bloom, also a Democrat, died one month ago today.

Congressman Somers made his home in Brooklyn with his wife, the former Ruth Edna McCormick and their five children.

Funeral arrangements have not been completed.

Msgr. Smyth Mass Said by Archbishop

Solemn pontifical mass for the Right Rev. Msgr. James A. Smyth, pastor of the Shrine of the Sacred Heart, was celebrated yesterday by the Most Rev. Patrick A. O'Boyle, Archbishop of Washington, yesterday at the Shrine of the Sacred Heart.

Msgr. Smyth died Saturday following a heart attack.

The Right Rev. Msgr. John K. Cartwright, pastor of St. Matthew's Cathedral, who preached the sermon, reviewed Msgr. Smyth's ecclesiastical career, and paid tribute to his accomplishments in the church.

He praised Msgr. Smyth's work in leading congregations at St. Peter's, Baltimore, and the Shrine of the Sacred Heart while serving as pastor. Msgr. Smyth's wisdom and inspiration were cited as an all-important part in the notable work of the parish societies at Sacred Heart.

The Rev. Walter J. Schmitz, of the Theological College of Catholic University, acted as master of ceremonies. Among those attending were Bishop John M. McNamara, vicar of the archdiocese and pastor of St. Gabriel's, and several monsignori from the archdiocese and elsewhere who were classmates of Msgr. Smyth.

Gen. Miranda Cabral

Lisbon, ortugal, April 6 (U.P.).—Gen. P. C. O. Miranda Cabral, 72, Portuguese army chief of staff for many years, died today.

George A. Atkinson

Port Deposit, Md., April 6 (AP).—George A. Atkinson, retired contractor, one-time member of the Maryland House of Delegates and a Democratic leader in Cecil County, died at his home here yesterday. He was 86.

Iwanaburo Takano

Tokyo, April 6 (U.P.).—Iwanaburo Takano, president of the Japanese Broadcasting Corp. since 1946, died today.

Sir Seymour Hicks

London, April 6 (U.P.).—Sir Seymour Hicks, 78, one of the great figures of the English theater, died today.

Stanley Christopherson

London, April 6 (U.P.).—Stanley Christopherson, 88, famous cricketeer, died last night.

H. R. Lohman Dies; Retired Police Captain

Harry R. Lohman, 79, retired Metropolitan Police captain who served a record 47 years on the force, died of a cerebral hemorrhage yesterday at his home at 100 E. Underwood st., Chevy Chase, Md.

Mr. Lohman

Captain Lohman had been seriously ill for the past week.

He had been respected throughout his career for meticulous courtesy, and for his constant admonishment to policemen under him, "If a man acts like a man, treat him as one. Never let anyone be more courteous than you, whoever he is."

Born in Georgetown, Capt. Lohman tried a six-year hitch in the Marines at the age of 15, streetcar conducting, and the insurance business before he became a policeman in 1892.

His career was almost terminated fatally when a holdup suspect pumped two bullets into his chest in downtown Washington in 1915. Doctors at Emergency Hospital called the wounds "probably mortal," but Captain Lohman was back on duty within several weeks.

Commended 11 times, Capt. Lohman was promoted to captain of the First Precinct in September, 1939, just a few months before his retirement.

After leaving the force, Capt. Lohman took a job as house detective in the Shoreham Hotel, retiring finally in 1945.

His wife, Mrs. Claudia Grimes Lohman, also of Georgetown, died in 1941.

He is survived by a daughter, Mrs. Catherine E. Clay, wife of a retired policeman, Oden G. Clay, with whom Capt. Lohman lived, and three grandchildren.

The body will lie at the Wise Funeral Home, 2900 M st. nw., until 12:30 p. m. Saturday when it will be taken home. Funeral services will be at the home at 12:30 p. m. Monday. Burial will be in Arlington Cemetery.

Reburial Rites Today for Lieut. Col. Kent

Private reburial service for Lieut. Col. Thomas Kent, Army battalion commander who was killed in combat in World War II, will be held in Arlington Cemetery at 11 a. m. today.

Col. Kent

The son of Col. and Mrs. Guy Kent, USA, ret., of 1661 Crescent pl. nw., Colonel Kent died on December 16, 1944, in Belgium while leading the First Battalion, 442d Regiment, of the 106th Division.

In addition to his parents, Lieutenant Colonel Kent is survived by a brother, Guy McMaster Kent, of New York City.

PENS REPAIRED
while you wait
Authorized Sheaffer—Parker
Eversharp—Waterman
FOUNTAIN PEN HOSPITAL
D. J. Hughes Pen Co.
503 14th St. N.W.
Opposite Willard Hotel

UNREDEEMED
WATCHES
AT
BARGAIN PRICES
BULOVA—BENRUS—ELGIN—
GRUEN—ETC.
All Perfect Condition—All Guaranteed
LOUIS ABRAHAMS
DIAMONDS and JEWELRY
733 13th St. N.W.

The finest . . . costs no more . . .
JOSEPH GAWLER'S SONS, INC.
Established 1850
FUNERAL DIRECTORS
Telephone NA. 5512
1716 PENN. AVE. N.W. Just West of the White House

Hear
SENATOR WILLIAM LANGER
of North Dakota
Thursday, 8:00 P. M.
In a Challenging Address
"WHAT CAN WE DO ABOUT PREJUDICE?"
Final Number "Units for Unity" Series
ALL SOULS' UNITARIAN CHURCH
16th and Harvard Streets N.W.
Auspices Interchurch Fellowship of Washington
Interracial All Welcome Interfaith

THE CATHEDRAL CHORAL SOCIETY
PAUL CALLAWAY, Conductor
BACH'S ST. MATTHEW PASSION
WASHINGTON CATHEDRAL
Palm Sunday . . . April 10, 1949
PART I—3:00 P. M. PART II—8:30 P. M.
Performance Is Open to the Public Without Charge

PONTIAC OWNERS
Bethesda—Chevy Chase—Kensington
IMMEDIATE SERVICE
IN OUR MODERN SERVICE & BODY SHOP
RON PONTIAC, Inc.
4830 HAMPDEN LANE, BETHESDA, MD.
(Automobile Row)
OLiver 8000
We are your nearest authorized Pontiac Dealer for
SALES—SERVICE—PARTS
(Service On Any Make Car)

We Can Make
IT EASIER
In the hour of affliction it is a great strain to think of practical things, but it is easier if those you talk with bring a sympathetic understanding to the discussion of final arrangements.
It is only natural that we who are accustomed to serve at life's most solemn occasion should have learned at least how to make the preliminary talk about it a little easier.
Within Your Wishes
Within Your Means
BIRCH
ARCHER L. HAYCOCK, MGR.
Funeral Service
3034 M STREET N.W. TEL. MICH. 0098

Died

ABRAMS, KATE TRENHOLM. On Tuesday, April 5, 1949, KATE TRENHOLM ABRAMS, the beloved mother of Maddox Trenholm. Services private, Chambers Funeral Home, 1400 Chapin st. nw., on Thursday, April 7, at 1 p. m. Interment Washington National Cemetery.

ALTIZER, SARAH E. On Tuesday, April 5, 1949, at Naval Medical Center, Bethesda, Md., SARAH E. ALTIZER, beloved mother of Roy Altizer and Mrs. Ruth Stratton. Remains resting at Chambers Funeral Home, 517 11th st. se., until Thursday, April 7, at 3:30 p. m. Interment Huntington, W. Va.

AMER, CLYDE L. On Tuesday, April 5, 1949, at Mount Alto Hospital, CLYDE L. AMER, beloved son of Mrs. Ethel E. Donahton, brother of Mrs. Ruth L. Kaiser and Harry L. Amer. Friends may call at the Lee Funeral Home, 4th st. and Massachusetts ave. ne., where services will be held on Thursday, April 7, at 3:30 p. m. Interment Cedar Hill Cemetery.

AMES, MARGARETTA NATALINE. On Monday, April 4, 1949, at her home in Cambridge, Mass., MARGARETTA NATALINE AMES, wife of the late Col. Thales Lucius Ames. Funeral services at Christ Church, Cambridge, Mass. Interment Arlington National Cemetery with graveside services to be conducted by the Rev. C. Leslie Glenn, rector of St. John's Episcopal Church, on Friday, April 8, at 2 p. m.

APPELBAUM, SAMUEL. On Wednesday, April 6, 1949, SAMUEL APPELBAUM, beloved husband of Rose Appelbaum, and devoted father of Morris, Bernard, David and Melvin Appelbaum. He is also survived by five brothers, Eli and Philip Appelbaum of Washington, D. C.; Jack, Irving and Albert Appelbaum of New York and one sister, Mrs. Charles Kahn of New York. Funeral services at the Bernard Danzansky & Son Funeral Home, 3501 14th st. nw., on Thursday, April 7, at 12 noon. Interment District of Columbia Lodge Cemetery.

BLADEN, LAURA VIRGINIA. On Monday, April 4, 1949, at her residence, Metzrott rd., Berwyn, Md., LAURA VIRGINIA BLADEN, beloved wife of Andrew Bladen, and mother of Louise Groves. Services at Gaschi's Funeral Home, Hyattsville, Md., on Thursday, April 7, at 2 p. m. Relatives and friends invited. Interment St. John's Cemetery, Beltsville, Md.

BLISS, CAPT. D. SPENCER. Suddenly, on Friday, April 1, 1949, at Phoenix, Ariz., Capt. D. SPENCER BLISS, beloved brother of Flora R. Pickells and Annie B. Walz, uncle of Mrs. Dorothy Pickells Shepherd, Mrs. Ruth Walz O'Connell and Spencer Bliss Walz. Friends may call at the Lee Funeral Home, 4th st. and Massachusetts ave. ne., where services will be held on Thursday, April 7, at 2 p. m. Interment Congressional Cemetery.

BURRISS, MARY THERESA. On Tuesday, April 5, 1949, MARY THERESA BURRISS of near Colesville, Md., wife of the late George Washington Burriss and mother of George W., jr., Alec E., Oscar W. and Benjamin J. Burriss; Mrs. Burriss rests at the Warner E. Pumphrey Funeral Home, 8434 Georgia ave., Silver Spring, Md., until Thursday at 5 p. m., thence to her late home where prayers will be said on Friday, April 8, at 1:15 p. m.; thence to Colesville Methodist Church where services will be held at 2 p. m. Interment Colesville Cemetery, Colesville, Md.

COLLINS, GUY W. On Tuesday, April 5, 1949, at Cleveland, Ohio, GUY W. COLLINS of 9507 Saybrook ave., Silver Spring, Md., beloved husband of Hazel E. Collins, father of Mrs. Betty Dove, Eileen and Wilson Collins, son of Mrs. Clara Powell and brother of Mrs. Iva Walden, Mrs. Mary St. Clair and Roy Collins. Services at the S. H. Hines Co. Funeral Home, 2901 14th st. nw., on Saturday, April 9, at 2 p. m.

CONOVER, MARY LEDELLE. On Monday, April 4, 1949, MARY LEDELLE CONOVER, wife of Gordon W. Conover, mother of Shirley A. Conover, daughter of Mrs. Rose E. Conery of Wayne, Pa., and sister of Mrs. Elizabeth Haislip. Services at the Chambers Funeral Home, 5801 Cleveland ave., Riverdale, Md., on Thursday, April 7, at 10 a. m. Interment Washington National Cemetery.

COSEL, NATHAN J. On Wednesday, April 6, 1949, NATHAN J. COSEL, beloved husband of Antonnette Cosel. Remains resting at his late residence, 5102 3rd st. nw., until Thursday evening, April 7. Funeral services at the Bernard Danzansky & Son Funeral Home, 5301 14th st. nw.s on Friday, April 8, at 11 a. m. Interment Washington Hebrew Congregation Cemetery.

DANIELS, MARY A. On Tuesday, April 5, 1949, at the home of her daughter, Mrs. Roy C. Jacobson, 801 Dale dr., Silver Spring, Md., MARY A. DANIELS, the beloved mother of Mrs. Roy C. Jacobson and grandmother of Margaret A. and Charles F. Jacobson. Memorial services will be held at the Warner E. Pumphrey Funeral Home, 8434 Georgia ave., Silver Spring, Md., on Thursday, April 7, at 8 p. m. Friends are invited to attend. Please omit flowers.

DAVENPORT, MARTHA N. Suddenly, on Monday, April 4, 1949, at her residence, 2241 39th pl. nw., MARTHA N. DAVENPORT, beloved wife of the late James C. Davenport, mother of Mrs. Martha Lynn Claudy and Mrs. Alice Nelle Alvey. Services at the W. K. Huntemann Funeral Home, 5722 Georgia ave. nw., on Thursday, April 7, at 2 p. m. Relatives and friends invited to attend. Interment Rock Creek Cemetery.

DICKERSON, WILLIAM H. On Wednesday, April 6, 1949, at Casualty Hospital, WILLIAM H. DICKERSON, beloved husband of Edith S. Dickerson (nee Fourmanh), and father of Helen Crockett, Howard and Robert Dickerson. Service at the Chambers Funeral Home, 517 11th st. se., on Saturday, April 9, at 11:30 a. m. Interment Cedar Hill Cemetery.

EDELEN, FRANCIS LEE. On Tuesday, April 5, 1949, FRANCIS LEE EDELEN, husband of Margaret Edelen, father of Grant W. Lewis, James Clayton Edelen, Mrs. Ossie Adams, Mrs. Irene L. Chauncey, Mrs. Dorothy Young, Mrs. Pearl Hancock, Mrs. Margaret Lanley, Mrs. Evangeline Skinner. Funeral services on Thursday, April 7, at 2:30 p. m. at the Wheatley Funeral Home, Alexandria, Va. Interment Ivy Hill Cemetery.

EDWARDS, JOSEPH QUATTLEBAUM. On Tuesday, April 5, 1949, at USNNMC, Bethesda, Md., JOSEPH QUATTLEBAUM EDWARDS, husband of Pearl C. Edwards, father of Joseph C. Edwards, brother of Mrs. James Cuttino, M. W., J. M., T. B. and Paul B. Edwards. Services at Chambers Funeral Home, 1400 Chapin st. nw., on Thursday, April 7, at 8:30 a. m. Interment Arlington National Cemetery.

FANTI, DR. ARISTIDE. On Tuesday, April 5, 1949, at the Prince Georges General Hospital, Cheverly, Md., DR. ARISTIDE FANTI. Friends may call at Gawler's Chapel, 1756 Pennsylvania ave. nw., where services will be held on Friday, April 8, at 4:30 p. m. Interment private.

FOWLER, JULIA E. On Wednesday, April 6, 1949, JULIA E. FOWLER, aged 80 years, beloved mother of Leo, Samuel and Paul Fowler, Mrs. Hannah Burrows and Mrs. Gladys Nattera. Funeral from Gasch's Funeral Home, Hyattsville, Md., on Friday, April 8. Requiem mass at St. Margaret's Church, Seat Pleasant, at 10 a. m. Interment Addison Chapel Cemetery, Seat Pleasant, Md.

GRIFFITH, WILFORD CALLAWAY. On Wednesday, April 6, 1949, at his residence, Falls Church, Va. (Idylwood), WILFORD CALLAWAY GRIFFITH, the beloved husband of Elma Heaton Griffith and father of Jack Griffith and son of the late Winfred P. and Ada Giles Griffith. Services at Chambers Funeral Home, 1400 Chapin st. nw., on Friday, April 8, at 1 p. m. Interment Fort Lincoln Cemetery.

HAYS, URIEL C., JR. Suddenly, on Tuesday, April 5, 1949, at his residence, 3209 22d st. ne., URIEL C. HAYS, JR., husband of Mary C. Hays; father of DeWitt Clay, Robert Custis and Muriel Lynne Hays; son of Uriel C. and Elsie H. Hays; brother of Cecil C. Hays. Services at the S. H. Hines Co. Funeral Home, 2901 14th st. nw., on Friday, April 8, at 12 noon. Interment, Arlington National Cemetery.

HAYWARD, ELLA MAY. Suddenly, on Wednesday, April 6, 1949, at Washington, D. C., Miss ELLA MAY HAYWARD of Ocean Grove, N. J., sister of Mrs. Fred Walthers of San Carlos, Calif. Remains resting at the S. H. Hines Co. Funeral Home, 2901 14th st. nw., until 9 p. m., Thursday. April 7. Services and interment Ocean Grove, N. J.

HAYWARD, FRANCES E. Suddenly, on Tuesday, April 5, 1949, at Providence Hospital, FRANCES E. HAYWARD of 1320 Belmont st. nw., beloved wife of the late Warren W. Hayward and mother of Mrs. Meredith Gaines and grandmother of Dana Melissa Gaines. Services at the S. H. Hines Co. Funeral Home, 2901 14th st. nw., on Thursday, April 7, at 2 p. m. Interment Fort Lincoln Cemetery.

HOWE, WILLIAM C. On Monday, April 4, 1949, at Soldiers' Home Hospital, WILLIAM C. HOWE, 520 22d st. nw., beloved husband of Gertrude Howe; father of Edward, Beverly and Joyce Howe. Also survived by his parents, Anna and William Howe of Lancaster, Pa., two brothers, Sergt. James Howe of Lynchburg, S. C.; Irving Howe of Lancaster, Pa.; sister, Margaret Howe of Laureton, Pa. Remains resting at Soldiers' Home Hospital. Services at Soldiers' Home Chapel on Friday, April 8, at 10:15 a. m. Interment at Soldiers' Home National Cemetery.

JOHNSON, JONAS R. On Wednesday, April 6, 1949, at Naval Hospital, JONAS R. JOHNSON, beloved father of Charles R. and Jean Johnson and former husband of Elsie Johnson. Services at Chambers Funeral Home, 517 11th st. se. Notice of funeral later.

JONES, ROLLIN DELOS. On Sunday, April 3, 1949, at Fort Howard Hospital, Sparrows Point, Md., ROLLIN DELOS JONES of 429 North Jackson st., Arlington, Va., beloved son of Guy C. and the late Camilla Pelton Jones, stepson of Marguerite D. Jones and brother of Herbert E. Jones, Mrs. Eudora Coleman and Mrs. Emily Murphy. Remains resting at the Ives Funeral Home, 2847 Wilson blvd., Arlington, Va., until Thursday, April 7, at 12:30 p. m.; thence to Fort Myer Chapel, where funeral services will be held at 1 p. m. Interment Arlington National Cemetery.

KNOCH, HENRY. On Tuesday, April 5, 1949, at Crestidale Sanitarium, Arlington, Va., HENRY KNOCH, father of Charles H. Knoch, of Baltimore, Md., and J. Kendall Knoch, of Arlington, Va. Friends may call at Gawler's Chapel, 1756 Pennsylvania ave. nw., where services will be held on Friday, April 8, at 2 p. m. Interment Rock Creek Cemetery.

LEWIS, HARRIET W. On Monday, April 4, 1949, at her residence, 527 24th st. south, Arlington, Va., HARRIET W. LEWIS, beloved mother of George T. and Thomas C. Lewis and Mrs. Marion S. Brown. Friends may call at the W. K. Huntemann Funeral Home, 5732 Georgia ave. nw., until 9 a. m. Wednesday, April 6. Services and interment Wilmington, N. C., on Thursday, April 7, at 10 a. m. Interment Oakdale Cemetery.

MAGUIRE, WILLIAM. On Tuesday, April 5, 1949, WILLIAM MAGUIRE, beloved husband of Lena Maguire (nee Reed) and father of William Maguire, jr. Funeral from the Timothy Hanlon Funeral Home, 641 H st. ne., on Thursday, April 7, at 9:30 a. m. Requiem mass at St. Aloysius Catholic Church at 10 a. m. Interment Cedar Hill Cemetery. Relatives and friends are invited.

McPROUTY, HERBERT A. Suddenly, on Monday, April 4, 1949, HERBERT A. McPROUTY, beloved son of the late William and Nora McProuty and brother of William, James and Raymond McProuty and Mrs. Helen M. Leapley. Funeral, Thursday, April 7, from the residence of his sister, Mrs. Helen M. Leapley, 1108 Woodside Parkway, Silver Spring, Md., at 9:30; thence to St. John's Church, Forrest Glen, Md., where requiem mass will be held at 10 a. m. for the repose of his soul. Interment Arlington National Cemetery. Relatives and friends invited.

MEEHAN, CATHERINE A. On Tuesday, April 5, 1949, at her residence, 1426 Meridian pl. nw., CATHERINE A. MEEHAN, beloved wife of the late James F. Meehan, mother of Mrs. Mary O'Brien, Mrs. John Quinn, Catherine M. Meehan and John X. Meehan. Funeral from the James T. Ryan Funeral Home, 317 Pennsylvania ave. se., on Friday, April 8, at 9:30 a. m. Requiem mass will be offered at St. Joseph's Church at 9 a. m. Relatives and friends invited. Interment Mt. Olivet Cemetery.

PILLEY, THOMAS HENRY. On Wednesday, April 6, 1949, at his residence, 1223 30th st. nw., THOMAS HENRY PILLEY, husband of the late Louisa Hawthorne Pilley. Friends may call at Gawler's Chapel, 1756 Pennsylvania ave. nw., where services will be held on Friday, April 8, at 3:30 p. m. Interment Rock Creek Cemetery.

PUTNAM, SMITH L. On Monday, April 4, 1949, at United States Naval Hospital, Bethesda, Md., SMITH L. PUTNAM, of 32 Kenilworth ave., Garrett Park, Md., beloved husband of Jane C. Putnam and father of Mrs. Nelma Johnson, Col. William D. Putnam, Miss Jane C. Putnam and Woodrow T. Putnam. Mr. Putnam rests at the Warner E. Pumphrey Funeral Home, 8434 Georgia ave., Silver Spring, Md., where services will be held on Thursday, April 7, at 2 p. m. Interment Arlington National Cemetery.

RADCLIFFE, MAY O. On Wednesday, April 6, 1949, at Doctors Hospital, MAY O. RADCLIFFE of 5600 32nd st. nw., beloved wife of Lewis Radcliffe and mother of Raymond W. and Helen May Radcliffe, both of Washington, D. C., and Mrs. Allen E. Le Hew of Clifton Forge, Va. Remains resting at the S. H. Hines Co. Funeral Home, 2901 14th st. nw. Services at the Chevy Chase Presbyterian Church, Chevy Chase Circle, on Saturday, April 9, at 2 p. m. Interment Rock Creek Cemetery.

RODEMANN, AUGUST. On Wednesday, April 6, 1949, at Leland Memorial Hospital, Riverdale, Md., AUGUST RODEMANN, beloved husband of Martha F. Rodemann. Remains resting at Chambers Funeral Home, 517 11th st. se., until Saturday, April 9, at 10 a. m. Services at First Baptist Church, Capitol Heights, Md., at 10:30 a. m. Interment Cedar Hill Cemetery.

SCOTCH, ALEXANDER. On Monday, April 4, 1949, at his residence, 6220 Oxon Hill highway, Arlington, Va., ALEXANDER SCOTCH, beloved husband of Dora Scotch. Remains resting at the Ives Funeral Home, 2847 Wilson blvd., Arlington, Va., where funeral services will be held Thursday, April 7, at 2:15 p. m. Interment Arlington National Cemetery, (Baltimore, Md., papers please copy.)

SHEARER, DR. JOSEPH P. On Monday, April 4, 1949, at Doctors Hospital, DR. JOSEPH P. SHEARER, husband of O'Neill B. Shearer, and father of Mrs. Charles M. Echeverria, jr., of Milford, Conn., Joseph B. Shearer of Buffalo, N. Y., and Miss Nancy Shearer of Washington, D. C. Services will be held at St. Albans Church,

Heart Institute Gets Research Director

Dr. James A. Shannon, medical director of Squibb Institute, New Brunswick, N. J., has been named associate director for research of the National Heart Institute, Bethesda, Md.

Dr. Shannon

The appointment was announced last night by Dr. Leonard A. Scheele, surgeon general of United States Public Health Service. The institute is a major unit of National Institutes of Health, research arm of the Public Health Service.

In addition to his duties as research director, Dr. Shannon will personally conduct research of his own into some aspects of heart disease, the announcement stated.

Dr. Shannon has served as medical director for the Squibb Institute since April 1, 1946. Before then, he was director of medical research, Third New York University Medical Division, Goldwater Memorial Hospital, N. Y.

He is 44 years old, married, and has two children.

Sales Tax Force Space Planned

The District government space committee, headed by Lieut. Col. Carlin H. Whitesell, jr., met yesterday to draft proposals for shifting District Building units to provide space for sales tax workers in the event the tax measure is approved.

Colonel Whitesell said the plan will involve adding space to the offices of the staff of Tax Assessor Edward A. Dent, Tax Collector Guy W. Pearson and Auditor A. R. Pilkerton. Some other District departments will be moved to other District structures, he said.

Nobody Hurt

Harlan Wood Shooting Case Is Dismissed

The United States attorney's office yesterday refused to prosecute Harlan Wood, 52-year-old attorney, accused of firing a shot over the head of Dale Birdsell, 1507 M st. nw.

The shot was fired March 15 in an office in the McLachlen Building at 10th and G sts. nw. According to police, the two men had been discussing a $400 note in which both had an interest.

Assistant United States Attorney Andrew J. Howard directed the charges of assault with a dangerous weapon against Wood, a former District of Columbia department commander of the American Legion, be dropped after a hearing in Howard's office.

The assistant U. S. attorney quoted Birdsell as saying that he was looking out of a window when the shot was fired and was not put in fear.

Perlov Sues to Divorce Wife Who Said He Called Her Mad

Mrs. Jeannette Perlov, who says her husband tried to have her committed to a mental institution, yesterday was named defendant in a limited divorce action filed by her husband.

Legal steps were taken first by Mrs. Perlov, 27-year-old former waitress, who charged in a separate maintenance suit that her husband, Alexander, 54, tried to have her adjudged insane, and accused her of being an adulteress.

Her husband's acts, she said, were motivated by a desire to keep her from sharing in his estate, which she valued at more than $100,000.

The Perlovs have three children. Perlov said in his suit filed in Montgomery County Circuit Court that his wife had deserted him, leaving their Norwood (Md.) home last February 16.

He denied having tried to drive his wife insane and, until yesterday, had told the court in legal papers he was hoping for a reconciliation.

Mental Hygiene Unit To Be Formed Friday

A group of psychiatrists, psychologists, psychiatric and medical social workers will meet Friday to form a District Mental Hygiene Society, the Health Department announced yesterday.

Dr. Leopold E. Wexberg, director of the department's Bureau of Mental Hygiene, will address the session in the Parish House, St. John's Episcopal Church, at 4 p. m.

Park Policeman Found Innocent of Assault

Lloyd W. Chisholm, 28, a suspended United States park policeman, was found innocent in Municipal Court yesterday of a charge of assaulting a woman in a Department of Agriculture building in February.

Chisholm faces three similar charges involving women here and three additional charges of disorderly conduct.

WOODWARD & LOTHROP
The Easter Store

Your new classic Panama is

by DOBBS

And the new Dobbs versions are fresh appealing . . . thoroughbreds to show in the country scene with tweeds . . . in the city, with a suit . . . in the suburbs, at the shore, with crisp cottons. To wear season-after-season.

Above, Postillion, genuine Ecuadorian Panama . . . $15

Below, Elfin, snug to the head cloche, with a fresh young viewpoint, in Panaire . . . $12.95

Others, $10.95 to $15

W&L—Millinery, Second Floor

Here again . . . you remember it undies in famous silk-and-rayon Tricanese by KAYSER

Remember . . . that luxury fabric, Tricanese . . . with the luxury-light touch on your skin . . . the practical wearing, wearing, wearing quality. Here again in a whole undies series . . . rose petal and white.

Figure left, snug-fitting, cool briefs. Sizes 4 to 7, $1.35

And vest with adjustable straps. Sizes 34 to 42, $1.65 and 44 to 46, $2

Held aloft, comfortable flare-leg pantie. Sizes 5 to 7, $1.65 Sizes 8 and 9, $2

Seated figure wears a chemise, with curving French top. Sizes 36 to 42, $3 and 44 to 46, $3.50

Held in her hands, tights, the famous stove pipe panties. Sizes 5 to 7, $1.65 and 8 and 9, $2

Not Sketched:

Trunks with crotch seam cut. Sizes 5 to 7, $1.35 and 8 and 9, $1.65

Band Cuff panties. Sizes 5 to 7, $1.65 8 and 9, $2

W&L—Knit Underwear, Third Floor

10th, 11th, F and G Streets, Zone 13. Phone District 5300. BRANCH STORES—Bethesda, Maryland; The Pentagon, Virginia

Woodward & Lothrop . . . Men's Store

CUSTOM TAILORED

20% Savings on Fine Custom Tailored Suits and Outercoats

Gentlemen of good taste will find this exceptional savings opportunity offers custom tailored garments executed with the utmost care to every detail of tailoring, finish and requirements to personal needs. There is an excellent variety of fabrics—lightweight worsteds, flannels, gabardines and tropical worsteds—in rich patterns and exclusive designs. As the number of suit lengths is limited, may we suggest that you make your selection early.

W&L—Men's Store, Second Floor

WOODWARD & LOTHROP
10th 11th F and G Streets The Easter Store Phone District 5300

Try for yourself . . .

"CUSTOM QUALITY" mattresses, box springs

made expressly for us

You may never really know how blissfully restful a good night's sleep can be until you try a "Custom Quality" mattress and box springs . . . their comfort made expressly for you . . . to give adequate support to every inch of your body. "Custom Quality" based on the skilled hand-weaving of the innerspring.

This means buoyancy—smoothness—nothing to make a sound—nothing to come undone . . . that certain superb quality that is always associated with skilled handwork. You can see the beauty of the covering, the fineness of the tailoring, the finishing touches. But you must try for yourself the comfort of "Custom Quality" . . . and sleep blissfully rested. We illustrate . . .

EXETER Mattress $64.50 Box Springs $54.50

There are five other styles from which to choose.

KING ARTHUR . . mattress and box springs. Each $54.50
FRANKLIN . . . mattress and box springs. Each $39.50
FALMOUTH . . . mattress and box springs. Each $54.50
PRISCILLA . . . mattress and box springs. Each $49.50
CLINTON . . . mattress $64.50 Box Springs $54.50

Convenient Deferred Payments May Be Arranged

W&L—Bedding, Fifth Floor

Lost 'Cave of Gold' Hunted in N. Mex.

Hot Springs, N. Mex., April 6 (AP).—A story of yellow metal bars "stacked like cordwood" in a lost cave spurred a treasure search near here today.

The tale—about a miner who stumbled on the cavern, found it filled with ingots and gems, subsequently lost it attempting to blast a larger entrance and then was killed in a quarrel—came to light with the extension of a prospector's permit.

Mrs. Ova E. Noss, middle-aged widow of the slain miner, is directing the hunt. Of its prospects she said:

"We should know the answer within a few days."

Mrs. Noss said her estranged husband, M. E. (Doc) Noss, continued a companion search until he was fatally shot March 5. His financial backer, Charlie Ryan of Alice, Tex., has been charged with murder.

Another party to the treasure hunt died violently March 4. He was Curtis Noble, jr., of Edgewood, N. Mex., killed in a plane crash while trying to drop a note to a ground party.

The search centers in a rugged San Andres Mountain area about 40 miles northeast of Hatch. Mrs. Noss yesterday got a 30-day extension of her State permit to prospect there.

May and Garssons Refused Rehearing By Appeals Court

The United States Court of Appeals refused yesterday to rehear an appeal from a bribe-conspiracy conviction by former Representative Andrew J. May and Murray and Henry Garssons.

The former Kentucky legislator and the Garsson brothers have been free on bail since their conviction in District Court here in July, 1947.

They were sentenced to serve from eight months to two years in prison for their connection with a war contract case involving the alleged transfer of $53,634 from the Garssons to May.

16 Destroyers Shifted To Service in Atlantic

Sixteen destroyers are being transferred from the Pacific to the Atlantic Fleet, the Navy announced yesterday.

The change is part of the fleet reorganization based on the shift in strategy from the Pacific to the Atlantic. It also is a result of the reduced Navy appropriations for the next fiscal year.

Destroyer divisions 202 and 182 left San Dego April 4 for the East Coast. Division 102 will leave May 1 and Divisions 222 and 201 are expected to leave in June.

Ex-Congressman Shot for 'Spite'

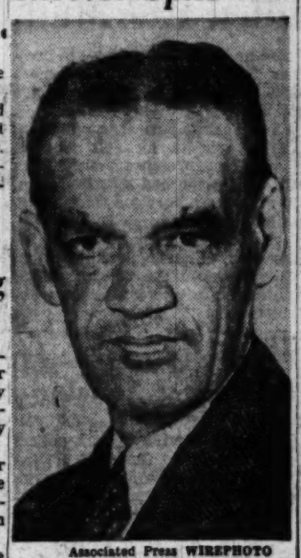

Associated Press WIREPHOTO

ELLSWORTH B. BUCK, former Republican Congressman from New York, was shot three times and seriously wounded as he left his Staten Island office. His assailant was captured by pedestrians. Buck, 58, was reported in "satisfactory condition" yesterday in a hospital as police termed the shooting a "spite job"

Book Discloses Million-Dollar Vice Syndicate

Chicago, April 6 (U.P.).—Police today thumbed through a little black book, seized in an early morning vice raid, and said it contained the names of hundreds of patrons of a one million dollar high-priced prostitution syndicate.

Mrs. Wire

Police Capt. Thomas Harrison said the raid hit the "nerve center" of the syndicate, a tiny office in a honky-tonk area, staffed by an attractive switchboard operator. He said this headquarters put customers in touch with "call girls" who are members of the organization.

Harrison refused to disclose names, but said clients included prominent businessmen, politicians and a Broadway actor. Prices ranged from $15 to $450 a night, he said. Records showed 210 clients in January, 2500 in all.

Police took into custody Mrs. Norma Wire, 24, a brunette monitoring the switchboard during the early morning hours.

Alongside the names in the black book were notations listing the price the clients were willing to pay, such as:

"Pays for friends' night clubs dates—$50 to $200."

"Can't speak English, but a friend will call for him. Pays $50."

"George—wants money back."

"Stole Bo's purse."

"No good."

"Like to beat or be beaten."

Williamsburg $100,000 Fire Burns 13 Hours

Williamsburg, Va., April 6 (AP). Firemen, weary after 13 hours of battling a $100,000 blaze which leveled the Wiliamsburg Millwork Corp., wound up their hose shortly before noon today.

Two fire-fighters were injured in the blaze, the most spectacular in recent Williamsburg history. It engulfed nine buildings of the sprawling lumber plant. The owner, Raymond Piland, who lives nearby, was one of the first on the scene as the fire was discovered between 10:30 and 11 p. m. last night.

Piland said replacement of the mill would cost an estimated $100,000. Actual damage could not be set until insurance adjusters arrived for an inspection, he said.

Al Liptow, a volunteer fire captain, was knocked unconscious when a stream of water momentarily went out of control in the hands of other firemen. Fire Chief Paul Angell was overcome by smoke and suffered a cut hand.

Firemen were handicapped because the only hydrant in the vicinity was so close to the flames they were unable to connect a hose. They used two booster trucks until 1500 feet of hose could be laid to the nearest hydrant.

India Gets $7.5 Million

The International Monetary Fund said yesterday it had sold $7,500,000 to India in exchange for rupees in March. There were no other currency exchanges during the month.

Arlington Groups Differ on Play Site

Two groups in the Arlington Ridge area are at loggerheads again, this time over selection of a playground and recreation site in the Fort Scott area.

The Hume School P-TA executive committee thinks the site on S. 28th st. extended at Fort Scott dr. would make an excellent playground. But the Arlington Ridge Civic Association, at its last meeting, informally agreed the amount of property Arlington County could afford to buy there would be too small.

Both groups recently disagreed on the proper site for the new Hume Elementary School.

Man's Death in Railroad Yards Investigated

The District Coroner's office and the homicide squad are investigating the death of a 70-year-old storehouseman, who was apparently struck by a train in the Washington Terminal yards Tuesday night.

He is William H. Dickerson, 117 Wesmond dr., Alexandria, who was found lying between the Pennsylvania and Baltimore & Ohio Railroad tracks at 11:05 p. m. Tuesday. Admitted to Casualty Hospital with a broken left arm, leg and head injuries, he died at 3:15 a. m. Wednesday.

Dickerson was found by Frank Meater, 1638 K st. ne. a terminal fireman, police said. He had been seen by several policemen leaving the Ivy City bus at 11 p. m. He was due to start work at midnight.

Dickerson had been a storehouse minal Co. for the past 43 years, attendant at the Washington Ter- police said.

Easter Cards !!

LITTLE CALEDONIA
(Georgetown)
(Wisc., Near P St.)

CUSTOM PICTURE FRAMING
THE LARGEST SELECTION OF MOLDINGS AT THE LOWEST PRICES IN TOWN

PICTURES • FRAMES • MIRRORS
Cohen's
1227 G STREET, NORTHWEST
4040 S. 28th STREET, SHIRLINGTON
FOR OVER 42 YEARS WASHINGTON'S LARGEST EXCLUSIVE MIRROR AND PICTURE STORE

Easter Gift
for Him . . . for Her

Semca
Swiss Jeweled
ALARM CLOCK $10.74 Tax incl.

When so much depends on good timing, trust the absolute reliability of this Semca Alarm clock. It starts the day right and is the perfect reminder of special appointments at home or at the office. Swiss jeweled movement in gold-toned metal case . . . luminous hands and numerals . . . easy operating alarm. The Timely Gift for Him or for Her.

MAIL PHONE DI 4454 ORDERS FILLED
Clocks, First Floor

BECKER'S SINCE 1876
1314 F STREET
A Gift from Becker's Means More

TRANSPARENT
Sun Shades
Stop Expensive Sun Fade
• For STORES
• For HOMES
• For OFFICES
SOFT—COOL—LIGHT
Save colors in draperies, rugs and window merchandise. Choice of four attractive colors of heavy plastic.
CALL ME. 1234 for Appointment
MODERNAIRE CO.
3639 MINN. AVE. S.E.
Repr: Plastic Shade Co., L. L., N. Y.

QUALITAS SUMMA
Misses Spring Suits and Coats
Hand-tailored of the finest imported and domestic fabrics.
$59.75 to $125
Lewis & Thos. Saltz
1409 G Street, N. W.
Not connected with Saltz Bros. Inc.

Lansburgh's
89TH YEAR
7th, 8th and E Sts. Zone 4 NA. 9800

Pastels 'n Pique
FRESH-AS-SPRING COTTON BLOUSES AT A TINY PRICE
1.95
Crisp white pique with eyelet embroidery on maize, violet, blue, pink, white cotton broadcloth. So pretty you'll want one of each at such a tiny price! Sizes 32 to 38.
LANSBURGH'S—Blouses—Street Floor

Call NA. 9800 . . . or Mail This Coupon
Lansburgh's, 7th, 8th and E Sts., Washington 4, D. C.:
Please send me the following blouses at 1.95 each:
Style left or right: Color 2nd Color Choice Size
Name
Address
City Zone State
☐ Charge ☐ Check ☐ Money Order
☐ C. O. D.'s Filled on Orders of $2 or More
P-4/6

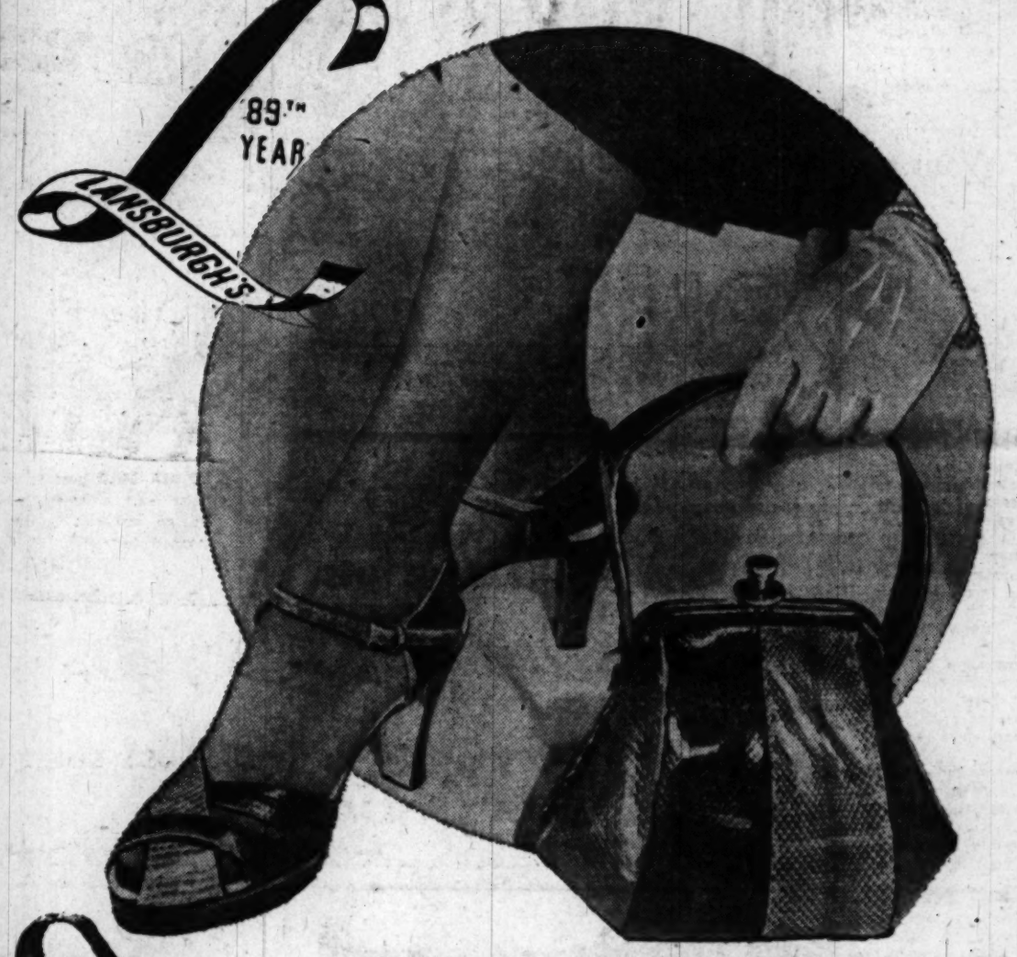

HIGH-FASHION LOOK . . . LOW, LOW PRICES!
Genuine Snakeskin Match-Ups
HANDBAGS $5* SHOES 7.95

Handbags . . . dressy pouch. Brown, green, red or muticolor . . .
See other styles at $5*
Ankle-strap sandal . . . red, navy or multicolor.
Cuban-heel sandal . . . red, green or multicolor.
Wedgie sandal . . . multicolor 7.95
*Plus 20% Federal Tax
LANSBURGH'S—Handbags, Street Floor—Shoe Salon, Second Floor

Genuine snakeskin at a price you'd expect to pay for imitation! Soft, pliable, fine-grained, in costume colors perfect with Easter clothes!

LANSBURGH'S — 7TH, 8TH AND E STS., WASHINGTON 4, D. C. — NA. 9800

WINSLOW for PAINTS
You are invited to the
ARVON
Decorative Wall Finish
DEMONSTRATION
—at—
W. R. WINSLOW CO.
922 New York Ave.
TODAY—7 A. M. to 5:30 P. M.
Learn how to transform ugly walls to beautifully textured surfaces in soft shades, at small cost. Painters, decorators, hotels, rooming house operators and the public invited. Winslow's, 922 New York Ave.

74 Are Dead Or Missing in Hospital Fire

Effingham, Ill., April 6 (AP).—At least 74 persons were listed today as dead or missing in Tuesday's disastrous fire at St. Anthony's Hospital.

Hospital officials, who made the estimate, reported 69 bodies recovered, 62 identified, and five missing persons.

This grief-stricken city, meanwhile, began burying the dead. Tiny white coffins bearing the charred remains of some of the 13 babies who perished in the fire were the first.

Mayor H. B. Rinehart proclaimed a memorial holiday for Thursday, when most funerals will be held.

Priests and nuns worked today near rescue crews bringing more bodies out of the blackened ruins. The nuns will care for the sick and injured in private homes.

Fire inspectors poked through the debris in search of the cause of fire, but deputy State fire marshals said it still is obscure.

New tales of heroism were disclosed. Rescue workers related that Mrs. Shirley Clements, a young nurse from Granite City, Ill., died saving patients on the last night she had planned to work.

She was to have retired as a nurse Tuesday to become a housewife. After the fire started, she led a number of patients to safety, then leaped from a window. She suffered a broken hip and severe burns on almost her entire body.

Shortly before she died she refused first aid and cried:

"Don't worry about me. Get the others out. I won't live long."

Banker Held in Theft . . .

Associated Press WIREPHOTO.

RETURNED TO NEW YORK—Richard H. Crowe, charged with walking off his bank job with nearly a million dollars in cash and securities, returned to New York yesterday wearing manacles and escorted by FBI agents. When Crowe left Tampa he told an official he didn't know "why I did it." "Maybe a good psychiatrist—or two or three of them—can figure it out," he added. "I can't." He was to be arraigned on a Federal charge of embezzlement of $883,660 from the National City Bank of New York. Police said Crowe confessed tossing $690,000 in negotiable securities over the rail of a ferry boat while crossing New York harbor Sunday night, March 27

Richard Dunn Heads April Grand Jury

Richard P. Dunn, 51-year-old stockbroker, was sworn in yesterday in District Court as foreman of the April District grand jury.

Dunn, who lives at 3901 Fordham rd. nw., is a partner in the firm of Auchincloss, Parker & Redpath. The deputy foreman is Oswaldo A. DeLaRosa, 43, 2101 Varnum st. ne., assistant head architect, Navy Department.

The other grand jury members are:

Isidor L. Bram, 39, 1254 Van Buren st. nw.; Carl Brown, 30, 1333 Adams ter. ne.; James H. Budd, 25, 1627 6th st. nw.; Mrs. Rhoda Z. Conn, 30, 1409 Spring rd. nw.; Mrs. Helen M. Gaylor, 43, 1709 D st. se.; Henry G. Giovanetti, 50, 2101 New Hampshire ave. nw.; John M. Gleason, 34, 1312 Bryant st. ne.; Garland W. Hallman, 32, 137 Hawaii ave. ne.; Franklin A. Huguley, 34, 30 Rhode Island ave. nw.; Milton McGovern 56, 1629 Columbia rd. nw.; Ralph A. Matheson, 43, 141 11th st. ne.; Mrs. Bernice A. Perry, 37, 222 W st. nw.; Walter L. Powell, 28, 5800 Sherrier pl. nw.; Charles C. Rayfield, 57, 918 M st. nw.; Albert Shulman, 32, 416 19th st. ne.; James L. Thomas, 41, 1324 Corcoran st. nw.; Pearl L. Traver, 41, 1400 Good Hope rd. se.; Thomas L. West, 45, 1144 Oates st. ne.; James H. Beem, 42, 134 V st. nw.; Roger L. Hogan, 62, 4327 2d st. nw., and William P. Reid, 25, 5510 39th st. nw.

VFW Assails Legislators

Montgomery County legislators were accused yesterday of being "antiveteran" because they failed to support liquor sales in veterans' clubs.

The attack against the county's all-Republican legislative delegation was contained in a resolution adopted unanimously by the Silver Spring Memorial Post, Veterans of Foreign Wars.

Accusing the lawmakers of "discriminating against the veterans," group members pointed out that many veterans "cannot afford to belong to country clubs where liquor is sold."

Sponsor of the resolution was Joseph C. Cissel, a former Democratic State's attorney in the county, who charged the present delegation "has failed to support any veteran legislation in its three years in Annapolis."

At the recently concluded session of the General Assembly, county veterans fought for legislation authorizing the clubhouse liquor sales, but were defeated by the county delegation.

Delegation members explained their failure to support the legislation by saying they feared it would "open the door" to all groups in the county making similar requests.

In urging favorable action on the resolution, Cissel declared that "the veterans' honeymoon is over; they are now going to have to fight for their rights."

4 Die in Chicago Suburban Home Fire

Chicago, April 6 (U.P.).—Four persons died late last night when fire swept a fashionable home in suburban Northbrook. Authorities identified the victims as Ward Clay, 43, sales manager of the Crowell-Collier Publishing Co.; his wife, Floss, 40, two infants, Bobby and Tommy McCracken, 2 and 1.

Clay carried his daughter, Ann 9, from the burning home, but died when he returned to save his wife, it was reported.

Boston Sports Night

The Boston College Alumni Association of Washington will sponsor a sports night at 8:30 tonight in Carroll Hall, 10th st. near G st. nw. Films of last year's Boston College football games will be shown.

Closed Sats.
Call 7:30 to 5 weekdays! Free delivery!
RUCKER LUMBER
1320 Wilson Blvd., Arl. CH. 0660

YORK-HEAT
OIL BURNERS
We are exclusive distributor in the Washington area for the famous York-Heat oil burning equipment.
Our long experience in the fuel and heating business is your assurance of a superior product, expert installation, and a dependable source of fuel oil supply.
GRIFFITH-CONSUMERS
1413 New York Avenue, N. W.
MEtropolitan 4840

BUY DELCO OIL HEAT NOW
Replace or Convert to Money-Saving
GENERAL MOTORS OIL HEAT
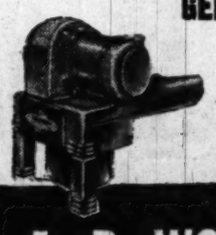
In 1 day you can replace that old, worn-out oil burner or convert to automatic money-saving oil heat. Phone for FREE ESTIMATE.
No Money Down—3 Years To Pay
$2.72 Per Week Pays for DELCO-HEAT
A. P. WOODSON CO.
1313 H St. N.W. RE. 5800

FUEL OIL PRICES ARE LOWER
Oil Heat is First For Economy
Fuel oil has always been the lowest priced, fully automatic type of fuel for home heating.
And now, with the recent reduction in domestic fuel oil prices, oil heat is more than ever first choice for economy as well as for home comfort.
That's why safe and dependable oil heat is preferred by far in the Washington area.
Oil Heat Institute
of Greater Washington
1025 Vermont Avenue, N. W.
District 3141

STEUART MOTORS KNOWS YOUR
SELLING & SERVICING Ford FOR OVER 30 YEARS
BEST!
Take Up to 12 Months to Pay for Major Repairs
Rebuilt Motors, $15 Down
6TH & NEW YORK AVE., N. W.
3RD & H STREETS N. E.
Truck Center 2001 W. Va. Ave. N.E.

LANSBURGH'S Home Appliance Store
418 Seventh Street
WESTINGHOUSE INTRODUCES A YEAR-ROUND
ALL-WEATHER BOON! AUTOMATIC HOLD-COLD CONTROL FOR

COLDER COLD
PRICED AT 289.95
PAY ONLY $44 DOWN, $13 A MONTH
There's never been anything like it before! Westinghouse's Hold-Cold control that permits intense cold in the Super Freezer, and at the same time, a normal amount of cold in the regular food compartment. No need to point out how wonderful Colder Cold is, when all along you've wanted to keep frozen foods safely, make ice cubes faster, keep ice cream firm and smooth. Now you can with Westinghouse. Plenty of storage space, too. Super Freezer stores 35 lbs. of food . . . 2 big Humidrawers can be stacked to give bulky foods extra space. None of the 9 cu. ft. goes to waste.
LANSBURGH'S Home Appliance Store, 418 Seventh Street
(Entrance on Seventh Street or through Archway in Main Bldg.)

COLDER COLD goes to work the instant warm air enters the cabinet. Delivers safe cold to the normal food compartment.

COLDER COLD in the Super Freezer not only freezes foods but protects frozen foods. It keeps them safely until ready for use.

COLDER COLD means faster freezing of ice cubes. Refrigerated shelves give added cold, aided by completely sealed-in Super Freezer.

COLDER COLD in Super Freezer keeps ice cream ready to serve even in paper cartons, preserves frozen desserts days longer.

Wake Up to Music
CUT OUT THOSE ALARM CLOCK BLUES WITH A
General Electric Clock Radio
29.95

Jolly, Says, "This G.E.'s better than black coffee in the morning!"
If you're the grumpy can't-get-up-in-the-morning type here's a sure balm for your savage spirit! General Electric's clock radio that wakes you up each morning to your favorite light music program. Just set the alarm, and G.E. takes over! It's a wonderful 5-tube radio with built-in antenna, plus reliable electric clock and controls. A buzzer signal is included, in case you're an extra-heavy sleeper. Walnut plastic cabinet.
LANSBURG'S Radio Shop, 418 Seventh Street
(Entrance on Seventh Street or through Archway in Main Bldg.)
Lansburgh's 89TH YEAR
7th, 8th and E Sts. Zone 4 NA 9800

Testimony Rules Eased for Police

A change in police regulations for officers who must testify in traffic cases will go into effect April 11, Maj. Robert J. Barrett said yesterday.

Under the new order, policemen will be assigned to Traffic Court one day each week to testify in cases involving defendants who have been released on cash collateral, or who appear voluntarily.

This is expected to provide even distribution of traffic cases in court, and may prevent officers from spending unnecessary time in court when off duty.

Under existing practice, a policeman must come to court after he arrests a person for a traffic violation, even if he is on his day off. The new order does not affect cases other than traffic violations. An officer must still testify at the arraignment of persons arrested whose offenses do not permit cash collateral, regardless of the time of their arraignment.

Who Got Auto?

Publisher Indicted in Contest 'Fix'

A circulation contest sponsored by the weekly Suburban Citizen formerly published in Capitol Heights, Md., was "fixed" for a phony winner, the Government charged Tuesday.

As a result, David R. Lee, publisher of the paper, whose address was listed only as Allegheny ave., Takoma Park, was indicted by a Federal grand jury in Baltimore on two counts of mail fraud.

According to the indictment, Lee ran a subscription contest during March and April, 1948, in which a grand prize of a new Kaiser car or $1900 was offered. There were also three lesser awards ranging from $500 for second prize to $100 for fourth.

The indictment charges that a "Richard Lowe" was announced as the car winner although he was in fact not even in the contest, thus depriving the next highest contestants of corresponding increases in their awards.

This, the Government contends, cheated Charlotte McG. Smith, John G. Wagner and Don Hockman, all of the Capitol Heights-Carmody Hills-Takoma Park area.

Lee could not be reached for comment yesterday.

Wagner, a Naval Gun Factory employe, third-prize winner, said he was "satisfied" with the $200 he won.

Dr. Burnett Quits At Takoma Park

Dr. Louis R. Burnett, 1112 Lancaster rd., Takoma Park, Md., yesterday submitted his resignation as Takoma Park health officer. He has accepted a full-time position as chief of staff at the Veterans Administration Hospital in Dayton, Ohio.

He requested that his resignation be effective May 1, because he will leave Takoma Park for a tour of hospitals throughout the country in May. He has served since August 1, 1948.

PREPARE FOR SPRING
PHOTOGRAPHY
For Beginners and Amateurs
Join class now forming to really learn Photography in one of the leading Photo Schools of the country. 14 contact printers, 25 enlargers, 20 cameras, exceptional facilities. Moderate rates. Two nights per week. 14 weeks. Terms if desired.
National School of Photography, Inc.
922 Burlington Drive,
Silver Spring, Md.
Tel. SHepherd 4222
Day School: 5 Days Weekly
Veteran Training

TWA TWA TWA TWA TWA TWA
The ONLY DIRECT SERVICE
to DAYTON · COLUMBUS
KANSAS CITY · ALBUQUERQUE
Travel at TWA's smooth, fair-weather level. Proven "Connie" dependability and speed! Save on Family ½-Fare Plan and round trips in U. S. For reservations call Republic 5400, or see your travel agent.
Across the U.S. and overseas... you can depend on TWA
TRANS WORLD AIRLINES
U.S.A. · EUROPE · AFRICA · ASIA

ASTHMA MUCUS
Don't let coughing, sneezing, choking, recurring attacks of Bronchial Asthma ruin sleep and energy another day without trying MENDACO. This great internal medicine works thru the blood, thus reaching the bronchial tubes and lungs. Usually starts helping nature immediately to remove thick, sticky mucus, thus alleviating coughing and promoting freer breathing and more refreshing sleep. Get MENDACO from your druggist today. Quick satisfaction or money back guaranteed.

Just Arrived-1000
Hardy Field-Grown
—AZALEAS—
In Full Bloom
NOW IS THE TIME TO PLANT THEM

8" to 10" 2.98
12" to 15" 3.98

THEY'LL BLOSSOM BEAUTIFULLY FOR MANY YEARS TO COME

Beautiful Coral Bell, pink. All ready to set out in your garden.
Each plant is burlap-wrapped in its own soil. That means it will start growing from the minute it's put in the ground.

LANSBURGH'S SHRUBBERY ANNEX,
410 8TH ST., ACROSS FROM MAIN STORE
PHONE ORDERS FILLED. CALL NA. 9800

Lansburgh's
69TH YEAR
7th, 8th and E Sts. Zone 4 NA. 9800

YOU'RE INVITED TO A FREE NETWORK RADIO BROADCAST
See the Hormel Girls' Corps Radio Show as it goes out over the Nation
It's free! It's fun! Here's your chance to see the only radio show of its kind actually being broadcast on a national coast-to-coast hook-up.
Come see and hear more than sixty girls entertain you with song, music and talk.
Statler Hotel Presidential Room
Sat., April 9th, 1:00 to 1:30 P. M.
(Replay Broadcast)
(12:00-12:30 network broadcast)
STATION WMAL—630 Kilocycles
Just Walk In : : : We're Expecting You!
GEO. A. HORMEL & CO., AUSTIN, MINN.

Out they Go!
Dozens of Fine Pianos
at savings of from
$45 to $350

With warm weather arriving we must reduce our inventory, so we are repricing a very large group of pianos down to where they will move quickly. On sale at bargain prices are consoles, grands, spinets and small uprights of fine makes . . . many the most popular models in our large stock. Here are some of the makes of these pianos on sale:
LESTER Betsy Ross CAMEO MASON & HAMLIN
WINTER & CO. WURLITZER HUNTINGTON
CABLE-NELSON CHICKERING STORY & CLARK
Save money by buying your piano now, at a big reduction in price!
JORDAN'S
Corner 13th and G Sts. STerling 9400

P. Ballantine & Sons, Newark, N. J.
BALLANTINE...Washington's largest selling draught Beer...now in CANS!

3 RINGS . . . 3 CHEERS . . . that grand Ballantine Beer everybody's been enjoying so wholeheartedly in Washington's taverns is now a take-home treat.
Stop in at your favorite package store . . . stock up . . . and start enjoying that wonderful combination—PURITY, BODY and FLAVOR!
Make it a happy habit to look for the 3 rings—and call for Ballantine Beer. *America's finest since 1840.*
Ask the man for BALLANTINE BEER ALE
Brewed by the brewers of America's Largest Selling

Thackrey Resigns From Wife's Paper

New York, April 6 (AP).—The husband-and-wife team that guided the New York Post Home News parted editorial company today because of differences on policy questions.

T. O. (Ted) Thackrey, editor and publisher of the afternoon newspaper owned by his wife, resigned. Mrs. Dorothy Schiff Thackrey, who dropped the title of coeditor and copublisher last January 20, turning control over to him, immediately took over as publisher.

Mrs. Thackrey said in a statement on behalf of the board of directors that "irreconcilable differences on fundamental questions of policy made a request for his resignation inevitable."

Atlantic Pact at Issue

Confirming there had been a series of policy disagreements, Thackrey said he was "given the choice of supporting the Atlantic Pact, or resigning. I resigned."

Mrs. Dorothy Thackery

Ted Thackery

Thackrey also disclosed that he and Mrs. Thackrey had separated some time ago.

Thackrey supported Henry A. Wallace in the last presidential campaign. Mrs. Thackrey supported Gov. Thomas E. Dewey.

As a speaker at the recent "world peace" conference Thackrey said United States policy at home and abroad "has too often failed peace and democracy."

Mrs. Thackrey's statement, published today, pointed out that the newspaper had supported "the liberal policies of Franklin D. Roosevelt," adding:

"Since President Roosevelt's death, however, the Communists have not only blocked the United Nations by misuse of the veto but have taken over the governments of helpless neighbor nations.

Opposes All Totalitarians

"This newspaper, in line with its policies of the past 10 years, must and will meet these new threats to democracy by opposing with equal vigor all totalitarianism, whether Fascist or Communist."

Thackrey joined the Post Home News, then known as the New York Post, in 1935. He married the former Mrs. Dorothy Schiff Backer in July, 1943.

Thackrey was formerly with the Kansas City Star, the Topeka Daily Capital and the Oklahoma City Daily Oklahoman. He was editor of the Cleveland Press from 1926 to 1928. In 1928 he became associate editor of the New York Telegram and in 1929 editor of the Buffalo Times. From 1929 to 1935 he was the editor of the Shanghai Post and other Chinese dailies.

Wouldn't you rather drink Four Roses?

Fine Blended Whiskey. 90.5 proof. 60% grain neutral spirits. Frankfort Distillers Corp., N.Y.

LET US BE YOUR BEVERAGE BROKER!

Buy at WHOLESALE COST+5%

ON MOST CASE ITEMS

Imported BRANDY

Alteza PORTUGUESE Brandy

86 Proof

Fine FIVE STAR Brandy at an extra low price.

2.69 FIFTH

Mayflower LIQUORS

1104 CONN. AVE.

REpublic 2166

Don't be Vague...

say Haig & Haig

For 322 years, every mellow drop has reflected the prestige of the House of Haig—Scotland's oldest distillers.

BLENDED SCOTS WHISKY • 86.8 PROOF
RENFIELD IMPORTERS, LTD., NEW YORK

At The Hecht Co., Washington and Silver Spring

MEET OUR "Just-Righter"

Justine's wonderful new casual dress

Just right for business or play . . . all summer long

$12.95

It's washable! Mallinson's Crease Resistant Spun Rayon!

Take it dotted! Take it plain! Take it in several colors! For Justine's new "Just-Righter" is just that . . . just right for every place, all day long, all summer long! And miracle of miracles, it's of Mallinson's amazing "Piping Rock"—the Spun Rayon fabric that looks like shantung and is completely hand-washable! Garden colors of daisy white, lilac, buttercup, or aqua with black dots or solid-tone lilac, avocado, French mauve, sand, or navy in misses' sizes 10 to 20 and women's sizes 38 to 42, a Hecht Co. value at 12.95.

Casual Dresses, Third Floor, Washington; Street Floor, Silver Spring
Women's Dresses, Third Floor, The Hecht Co., Washington; Second Floor, Silver Spring

What value! Lush Wool

Gabardine Topper

$25

Lustrous 100% wool gabardine toppers are a find anywhere near this price; and they're almost unheard of with glove-stitched collars and cuffs, dressmaker details and a flaring back, all for $25! Navy, black, beige, grey, red, or Kelly gabardine in the new knee-length, sizes 10 to 18.

Budget Coats, Third Floor, Washington; Second Floor, Silver Spring.

THE HECHT CO.

Phone NAtional 5100

WASHINGTON AND SILVER SPRING

F St. . . . 7th St. . . . E St. — Fenton St. & Ellsworth Drive

Villiers Sees Place For Square Rigger

The old square-rigged schooner was passionately defended yesterday at a Washington Post book luncheon by Alan Villiers, author and newspaperman.

"The sailing ship does have a place in this infernally complex modern world," he stoutly maintained.

Villiers, a sailor of 30 years' standing, and author of a recent autobiography, "The Set of the Sails," was one of four speakers at the luncheon in the Statler which attracted 500 persons.

Villiers said the sailing ship is "a real commercial vehicle and a magnificent training ground for boys and girls." At least 28 of the ships are used as training vessels in Europe, he said, and the United States Coast Guard Academy at New London has just acquired one for the same purpose.

"Wind Is Free"

"There really is a place for the sailing ship in commerce," the Australian-born author added. "The wind is free—and nobody can nationalize it!"

Others who spoke were Dr. Norman Vincent Peale, author of "A Guide to Confident Living"; Vera Bloom, who wrote "There's No Place Like Washington" and the recent "The Entertaining Lady," and Lajos Zilahy, writer of the best-selling novel, "The Dukays."

Dr. Peale, pastor of New York's Marble Collegiate Church since 1922, lauded religion and psychiatry as a team, and told the group his church has six psychiatrists on its staff.

"The psychiatrist tells a person after analysis why he does what he does," Dr. Peale declared. "Then the pastor administers the therapy of religion in order to heal people of their guilt, fear, anger, insecurity, etc."

Dr. Peale called the church "the greatest scientific institution there is, because it deals with the reshaping of human nature."

"And if we don't reshape human nature," he continued, "there won't be much left of the world in any shape."

Vera Bloom, daughter of the late Representative Sol Bloom (D., N. Y.), said her latest book, "The Entertaining Lady," was an attempt to express the French philosophy of everyday good living in terms of American lives.

Hungarian author Lajos Zilahy told the luncheon audience with a smile that "writers are professional and passionate liars." "Our chief task," he said, "is to console our fellow man."

Group Vetoes Project For Animal Quarantine

A House Agriculture subcommittee voted yesterday to kill a project establishing an international animal foot and mouth disease quarantine station on Swan Island in the Caribbean Sea.

It recommended repeal of a 1946 law to establish the station after B. T. Simms, head of the Agriculture Department's Bureau of Animal Industry, testified that foot and mouth disease could enter the United States through it.

Although a few buildings have been erected, the station has not gone into operation.

About Authors and Books . . .

THEY MEET THE PUBLIC—Appearing yesterday at The Washington Post Book and Author Luncheon are: (from left), Alan Villiers, who discussed his recent autobiography "The Set of the Sails"; Vera Bloom, author of "There's No Place Like Washington" and "The Entertaining Lady"; the Rev. Dr. Norman Vincent Peale, author of "A Guide to Confident Living"; and Lajos Zilahy, who wrote "The Dukays," a best-selling novel. The luncheon at the Statler Hotel attracted 500 persons

Ex-U. S. Tax Aide Indicted

A former Internal Revenue Bureau auditor whose job was to check on returns sent in by income tax agents in the field was indicted on charges of evading about $4800 in personal income taxes Tuesday.

A Federal grand jury indictment returned in Baltimore charged that the auditor, Kinsey H. Dillon, 55, of 4602 24th ave., Prince Georges County, filed evasive returns in 1945 and 1946 when he was employed by Internal Revenue.

The Government said Dillon listed his 1945 income at $3500 and paid $728 in taxes but that he actually made $5900 and should have paid $1377.

In 1946, the Government alleged he reported $4300 income and paid $763 in taxes when he had an actual income of $16,400 and should have paid $4933. Dillon was not available for comment last night.

Cancer Makes Video Bow Here Tonight

Washington television audiences will be given a first look tonight at one of mankind's greatest enemies, the cancer cell.

Research work being done by the National Cancer Institute, at Bethesda, Md., will be televised from 9:30 to 10 p. m. over Station WMAL-TV.

Dog Favors Free Press

Mechanicsville, N. Y. (U.P.).—Police here have decided that at least one dog has a "nose for news." A large dog, breed undetermined, made off with a bundle of newspapers that had been left on a street corner for distribution.

'Human Torch' Woman Dies; 2 Friends Held

Mrs. Arleen Eads, 51, of 61 Myrtle st. ne., who had charged that two friends set her afire last March 14, died at 3:30 a. m. yesterday in Casualty Hospital.

Coroner A. Magruder MacDonald said an autopsy showed death resulted from acute heart failure caused by toxic poisoning from the burns.

On March 24, Frank J. Foster and his wife, Helen, both 33, of 12 I st. ne., were arraigned in Municipal Court on a charge of assault with intent to kill. Since then they have been held in jail in lieu of $5000 bond each.

Police interviewed Mrs. Eads at the hospital and said she told them that she had argued with the Fosters while visiting in their room. Police quoted her as saying Foster poured some liquid from a bottle on the mattress on which she was lying and then threw a lighted match on the bed.

The Fosters, however, denied being in the room and said they were visiting someone downstairs when the fire broke out.

Dr. MacDonald and homicide squad detectives both admitted yesterday they are not convinced the story told by Mrs. Eads is the actual version. Dr. MacDonald said he will order an inquest into the death.

Man Dies in Blaze; Invalid Woman Saved

A man died and a woman was rescued in two fires Tuesday afternoon.

Uriel C. Hays, 40, of 3209 22d st. ne., was pronounced dead after a fire rescue squad administered oxygen for more than an hour.

His burned body was found in the bathroom of his home by firemen summoned by a neighbor who saw smoke pouring from a window.

Miss Ann Forsberg, 53-year-old invalid, was carried down the rear porch steps from her second-floor apartment at 1753 Columbia rd. nw., after a fire that broke out in the basement swept upstairs to the first-floor corridor.

Damage to the six-apartment building was estimated at from $15,000 to $20,000.

Tax Man, Spare Cupid

Detroit (U.P.).—Michigan Senators swiftly muffled a bill to increase the cost of marriage permits from 50 cents to $2, saying "prices are high enough now without jumping the marriage fees."

NEW YORK CITY

IN THE CENTER OF NEW YORK
600 ROOMS
EACH with BATH, RADIO
FROM $3.00 SINGLE
FROM $4.50 DOUBLE
FAMOUS for FINE FOOD, SPACIOUS SUNNY ROOMS, SERVICE, FRIENDLINESS and CONVENIENCE

WRITE, WIRE, PHONE FOR RESERVATIONS DEPT. R
Hotel VICTORIA
7th AVE. at 51st ST., NEW YORK
"Where Radio City Meets Times Square"
P. J. Murphy, General Manager

NEW YORK CITY

MONEY SHORTAGE?

Not with us! But we are always short of good First Trust Loans. What is your proposition? Our home-financing specialists want to work for you—help you buy your home, or refinance your present mortgage. Come in—let's talk it over!

NORTHWESTERN Federal SAVINGS & LOAN ASSN.
1337 G Street N.W.
RE. 5262
Branch: Takoma Park

Sure Relief
BELL-ANS FOR ACID INDIGESTION 25 CENTS
6 BELL-ANS Hot water Sure Relief
BELL-ANS ACID INDIGESTION

You don't have to be rich to enjoy rich Bourbon
Old Quaker
STRAIGHT BOURBON WHISKEY
Mellow with age... 6 years old
"A BARREL OF QUALITY" THAT DOESN'T COST A BARREL OF MONEY
THIS WHISKEY IS 6 YEARS OLD. 86 PROOF.
THE OLD QUAKER DISTILLING COMPANY, LAWRENCEBURG, IND.

SALE!
MEN'S $47.50 to $60
SPRING SUITS
$41.85
GABARDINES • WORSTEDS
SHARKSKINS

The Gabardines: in the new Patch Pocket styles, conventional single or double-breasted models. All trousers with zipper closures and pleated fronts. New spring pastel tones of tan, natural, blue, gray or olive.

The Sharkskins and Worsteds: in the new 2 or 3-button single or double-breasted styles. Spring tones of blue, gray, brown or heather. Trousers in plain or pleated front models with zipper closures. Details include hand-felled collars, armholes and shoulder linings.

Regulars, shorts, longs, stouts and short stouts. A few available with extra trousers $8.95

$47.50 All-Wool TOPCOATS
Gabardines and Shetlands in a variety of styles and shades. Regular, short and long sizes. $39.95

Kann's
"The Avenue" 7th, 8th and D Sts. N.W.
MEN' STORE, 2nd FLOOR
Expert Fitters in Attendance

if___ YOU'D RATHER BE Right RENT A Manning Tux
Rent your tux from Manning. A Manning Tux is always RIGHT.
MARTIN Manning
903 N. Y. Ave. N.W.
NAtional 9000

NEW BUICK MOTORS
INCLUDES NEW CLUTCH AND CARBURETOR
PROMPT INSTALLATION
EMERSON & ORME
17th and M Sts. N. W.
DI. 8100

This NEW device CAN SAVE YOU TIME and MONEY

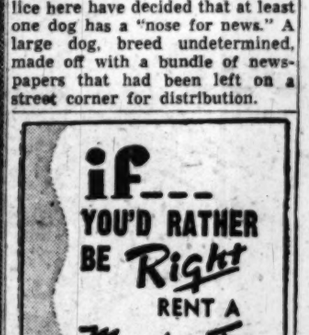

In both large and small business offices, this amazingly simple invention has been put to work to save time and money. A scale attached to each sheet of carbon paper now makes possible vertical measurements.

WEBSTER'S Micrometric CARBON PAPERS
STOCKETT-FISKE CO
PRODUCING STATIONERS
910 E ST. N.W.
WASHINGTON D.C.
NA. 9176

A Change is in Order...

Change to OIL-PLATING!

UP-TO-DATE!
... You'll get an OIL-PLATED engine when you change to Conoco Nth Motor Oil. Conoco scientists have developed a special ingredient that fastens a shield of lubricant right to the working parts of your engine.

FEWER TROUBLES!
... because stalwart Conoco Nth fights combustion acids, reduces engine wear, protects against "dry-friction" starts.

STEADY PEP!
... because a *second* exclusive additive in Conoco Nth obstinately guards against power-robbing sludge and carbon.

ECONOMICAL!
... because brawny Nth oil stands up better under hard driving in summer heat. And you'll add fewer quarts between drains!

CONOCO Nth MOTOR OIL OIL-PLATES YOUR ENGINE

Oil-Plate today at your Conoco Mileage Merchant's!

Copyright 1949, Continental Oil Company

ATLANTIC GARAGE & SERVICE STATION, 1452 L St. N.W. — SERVICE STATION, 418 8th St. N.W. — AMERICAN TRAILER CO., 4000 Wisconsin Ave. N.W. — BONIFANT SERVICE STATION, 1820 14th St. N.W. — W. S. PRATT, INC., 22nd and M Sts. N.W. — WASHINGTON RUBBER CO., 14th and Belmont Sts. N.W. — B. & B. SERVICE STATION, 2919 R. I. Ave. N.E. — COX & GREENE, 4315 MacArthur Blvd. N.W., OL. 0005

The HORMEL GIRLS are coming to town for

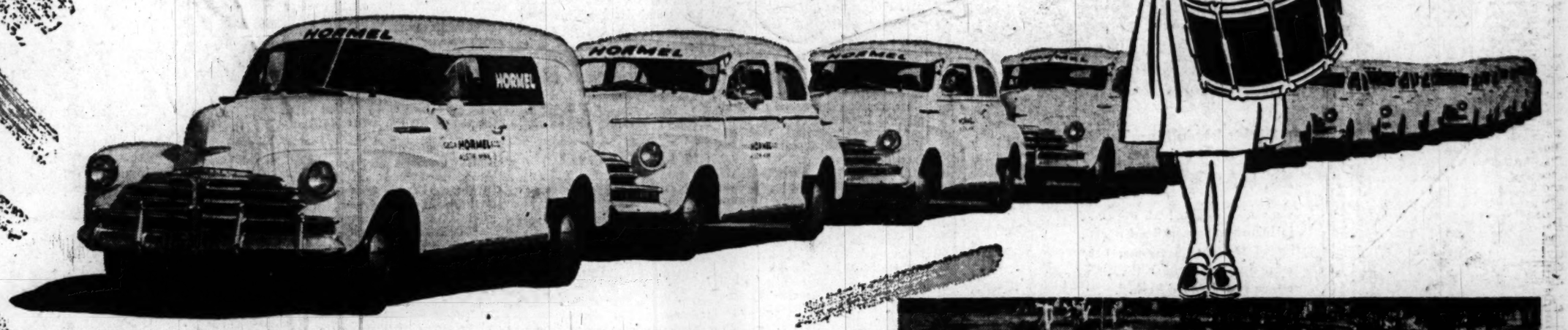

HORMEL DAY

THEY'LL HAVE VALUABLE PRIZES FOR YOU!

For every hour the Hormel Girls' Corps is in the food stores they give away thousands of valuable prizes including: Whole Hams ...Quarter Hams...SPAM...and many other Hormel Good Foods.

How do you win a PRIZE?

HERE'S ALL YOU DO...

Look for this HORMEL DAY sign in your favorite food store →

Take a picture of a Hormel Girl—which you will find on the pad attached to this sign. The girl whose picture you get becomes your Lucky Hormel Girl.

Put the picture of your Lucky Hormel Girl in your purse. Take it to your food store on Hormel Day while the Hormel Girls are in the stores. (The hour and day will be shown with the picture of your Lucky Hormel Girl).

Watch this newspaper . . . Watch the signs in your food store . . . for the day and time your Lucky Hormel Girl will give you

PRIZES! PRIZES!

HORMEL GOOD FOOD

GEO. A. HORMEL & CO.
AUSTIN, MINNESOTA

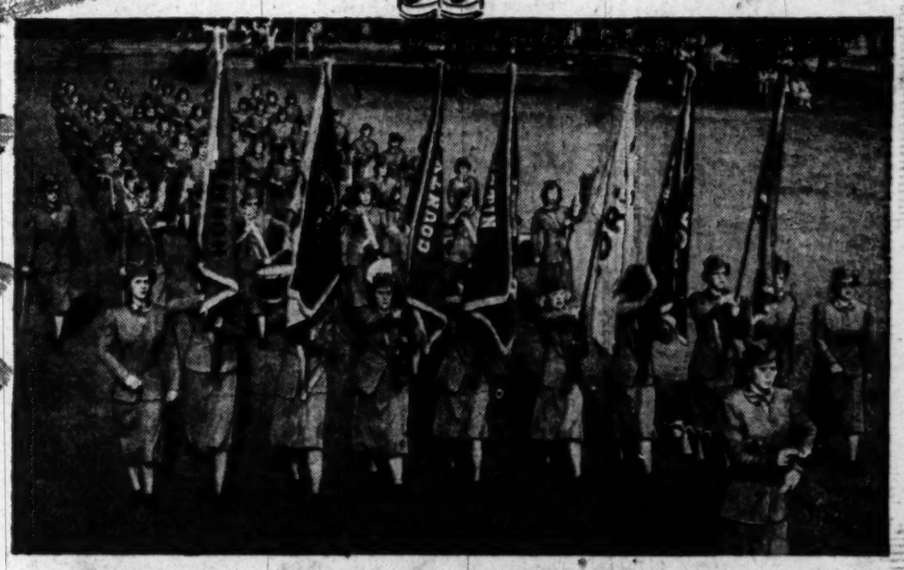

THEY PARADE!

The smart-stepping Hormel Girls' Corps has paraded its way to fame across the nation. 60 ex-GI girls—former Wacs, Waves, Spars and Marines to entertain you.

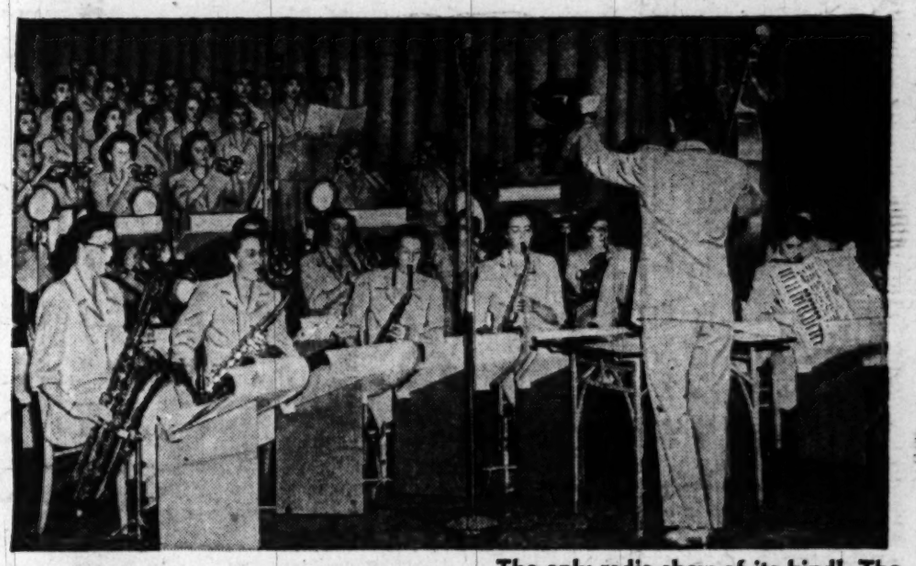

HEAR THEIR RADIO SHOW!

The only radio show of its kind! The Hormel Girls present their own Radio Show every Saturday at WMAL, 1:00 P. M. (EST).

MEET THEM AT YOUR GROCERS ON HORMEL DAY!

These same Hormel Girls will be in your favorite food store on Hormel Day—with valuable prizes that any family in town can win.

EVERYONE IS INVITED TO ATTEND THIS OUTSTANDING EVENT OF THE YEAR

PRESIDENTIAL BALLROOM
STATLER HOTEL, WASHINGTON, D. C.
SATURDAY MORNING AT 12 O'CLOCK

WORTH COMING MILES TO SEE, THE MOST UNUSUAL MUSICAL ORGANIZATION IN AMERICA

APRIL 9

65 — HORMEL GIRLS — 65
ALL EX-GI's—BAND and CHORUS

SEE A COAST-TO-COAST RADIO SHOW DIRECT FROM THE STAGE OF THE PRESIDENTIAL BALLROOM. DOORS OPEN 11:00 O'CLOCK. BEAUTIFUL TO SEE

ADMISSION **FREE**

Medical Leaders Ask That District Provide About 525 Pound Dogs Annually for Research

By Sam Zagoria
Post Reporter

Fourteen medical leaders have asked the District Commissioners to make available for medical research about 525 of the 5909 dogs destroyed each year at the District Pound.

The Committee for Health and Research Tuesday told the Commissioners that in the past fiscal year the dogs were destroyed at a time when medical schools and research groups were seriously handicapped in their work for lack of live animals.

The committee chairman, Dr. Charles F. Morgan of Georgetown University Medical School, commented that 26 major cities and several States have adopted legislation permitting use of unclaimed animals for medical needs.

Dr. Morgan urged the Commissioners to support a bill to be introduced shortly in Congress removing the "absolute discretionary power" of Poundmaster Frank B. Marks to determine whether the animals are to be sold or destroyed and giving medical institutions a right to dogs unclaimed after five days.

Marks, who is a vigorous opponent of vivisection of animals, said he killed only sick or injured dogs and managed to sell all healthy ones. When questioned about his qualifications for determining the health of the dogs, Marks said he had no veterinary training, but had 50 years' experience raising animals.

"I can tell as much about the health of dogs as any doctor," he declared.

The case for enactment of a change in the 1878 pound law was emphasized by Dr. Norman H. Topping, assistant surgeon general of the United States Public Health Service and associate director, National Institute of Health.

Dr. Topping predicted that within "the next few years, Washington will become the medical center of the world." He said the area already has three medical schools, as well as a Navy Medical Center, and the National Institute of Health, which "is now in the process of building one of the biggest research centers in the world."

'Sensational Literature' Denounced

It is, therefore, "incumbent that laws be enacted which make it possible for these people to have the opportunity to advance medical research and training."

Dr. Topping denounced the "sensational literature of some newspapers and magazines that has stymied medical research in the District."

Father Paul A. McNally, S. J., dean of the Georgetown Medical School, and Dr. George C. Ruhland, District health officer, also criticized some antivivisectionists as "fanatics who know nothing about what is being done in these schools" in using animals.

Several doctors listed medical advances made through research on animals, commenting that it is better to try new surgical procedures on dogs than on a child.

Refers to Grandchildren

Dr. James P. Leake, member of the District Board of Medical Licensure, explained his interest in the bill. "I have nine grandchildren, and am expecting a tenth. I don't want to tie the hands of these men who are taking care of my family by hindering their research."

Other members of the delegation were Dr. Errett C. Albritton, and Dr. Joseph A. Roe, George Washington Medical School; Dr. Robert S. Jason and Dr. William F. Hewitt, jr., Howard Medical School; Dr. James A. Gannon, member of the Board of Education; J. Edgar Caswell, Health Department, and Dr. F. C. Fishback, District Medical Society.

The Commissioners registered disapproval earlier this year of a bill to prohibit experiments on living dogs in the District as placing serious obstacles in the path of science and medicine.

86.8 Proof. Browne-Vintners Co., Inc. New York, N. Y. Sole Distributors

Shortcut to the Shore

Flights begin Monday, April 11, to

ATLANTIC CITY

Convenient flights both ways . . . in luxurious twin-engined planes. Spend less time traveling, have more time in Atlantic City . . . return rested and refreshed. Travel the luxury way.

NEW . . .

All American flights also serve Dover, Delaware and joint stop of Millville-Vineland-Bridgetown, New Jersey.

ALL AMERICAN AIRWAYS

For Reservations Phone STerling 4500 or call your travel agent

NO IRONING NEEDED!

Wash it! It dries ready-to-wear in just an hour!

White-Jacquard

Nylon Shirts by Sherman

$8.95

WASH IT!

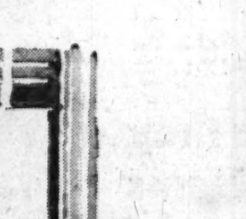

HANG IT UP TO DRY!

WEAR IT IN 60 MINUTES!

Whee! Nylon takes to men's shirts and brings you the wonder shirt of the century—a real value at 8.95. Crisp white porous shirts that "breathe" air in and out . . . that wear and wear and wear! They wash in a jiffy—and need no ironing! Cuts your laundry bills to nothing, and saves you laundry time, to boot! Come! See them here! They're luxuriously tailored—perfect for any occasion! Regular collar with slots, French cuffs and French front. Sizes 14½ to 16½.

Kann's "The Avenue" 7th, 8th and D Sts. N.W.

MEN'S STORE STREET FLOOR

Evarts' Sixth Police Chief

Associated Press WIREPHOTO
BOB McLAIN
ignoring the jinx which has accompanied all of his predecessors, raises his right hand in Evarts, Ky., and becomes the Harlan County town's sixth chief of police since August

Lawyers Hail British Bill For State Pay

London, April 6 (AP).—Lawyers of England back a proposed new law to put legal services within reach of the poorest.

The government's legal aid bill, in the House of Commons committee stages, would make the government pay lawyer's fees for persons of modest means. The Law Society, which says it has 14,000 of the 15,000 English and Welsh lawyers as members, is all for it.

This is not nationalization of legal services, since the lawyers will administer the plan. It is a system of providing government aid so people who cannot now afford them may have legal services.

As originally provided, legal service would be available to persons whose income is less than $1680 annually, or who have less than $2000 in capital.

For instance, all legal fees for county court actions would be paid, as would 85 per cent of those in higher courts. A normal scale of legal fees would be fixed by the British legal profession for various court services.

There are no provisions in the bill for libel or slander suits, or breach of promise actions. Neither will the measure help in drawing leases or wills.

Battle Indorses Virginia Fiscal Policy in Speech

Chincoteague, Va., April 6 (AP).—State Senator John S. Battle, candidate for Governor in the August Democratic primary, indorsed Virginia's fiscal policies today in what was billed as a nonpolitical speech to the Chincoteague Kiwanis Club.

Referring to the State's large recurring surpluses in recent years, Battle said:

"You must bear in mind that estimates of revenue are made almost 30 minutes ahead of actual receipt of the money and as long as we are on a rising scale it is easy to understand the presence of the surplus.

"Such windfalls should be used for capital expenditures and not for any program which would set up recurring charges."

Committee Approves Whitney Nomination

The Senate Commerce Committee yesterday unanimously recommended Senate approval of Cornelius Vanderbilt Whitney as Undersecretary of Commerce.

By a 10-to-1 vote, the committee also recommended the confirmation of Thomas C. Blaisdell, jr., as Assistant Secretary of Commerce.

The committee also approved unanimously the nominations of Hugh W. Cross, former lieutenant governor of Illinois, as a member of the Interstate Commerce Commission, and Oswald Ryan for reappointment to the Civil Aeronautics Board.

The nomination of Hawthorne Arey of Kensington, Md., as a member of the board of directors of the Government's Export-Import Bank, was approved yesterday by the Senate Banking Committee.

Newspaper Judges Named

Philadelphia, April 6 (AP).—United States Senator Henry Cabot Lodge, jr. (R., Mass.), artist Lucian Bernhard, and Ernest Trotter, editor of Printing Magazine were named today to judge the nineteenth annual N. W. Ayer newspaper typography exhibition.

Vigilance Urged Against Cancer in Children

Cancer as a childhood killer stands fourth in the age group of 1 to 4, second in the age group of 5-9, and third in the 10-14 group.

Dr. Harold William Dargeon, attending pediatrician at Cancer Memorial Hospital, New York, urged Tuesday night earlier diagnosis and more frequent examinations in the disease which he said is recognized as an adult killer, but often overlooked as a childhood menace.

He delivered the Kellogg lecture in the postgraduate course in neoplastic diseases at the George Washington University Medical School, 1335 H st. nw.

Too often, Dr. Dargeon said, symptoms of cancer in children are either regarded as hopeless or not serious. In either case, nothing is done and the wasted time can prove fatal. A symptom of cancer is not a new cancer, he warned his audience of 100, but a cancer which is new only to the examiner.

Cancer will increase in frequency as a cause of death among children, he said, as medical science solves the mysteries of other diseases.

X-radiation and surgery are still the most effective methods of combating cancer in children, he said. But lately chemotherapeutic agents, such as phosphorous and mustard compounds have been used. The results are still inconclusive.

The importance of cancer as a child-health problem lies not in the frequency of its occurrence but in its high case mortality, according to Dr. Dargeon, who is also assistant professor of clinical pediatrics at Cornell University.

Postlude

Big Audience Is Rewarded By Melchior

By Paul Hume

Lauritz Melchior opened his Constitution Hall concert last night with four beautiful Scandinavian songs.

That Melchior loves them was apparent from his manner in singing them, and from the color he put into them.

The noted Wagnerian drew a large audience for his first appearance here in two years. In excellent voice, he rewarded his hearers with arias from Siegfried and Lohengrin, and songs ranging from Schubert to Vincent Youmans. It is hard to reconcile the latter with the stature of the artist Melchior once was.

While Constitution Hall was hearing dramatic tenor pronouncements, the Friends of Music of Dumbarton Oaks enjoyed their final concert of the season.

William Strickland, conductor of the Nashville Symphony, led a chamber orchestra in four works of widely varying stature. Igor Stravinsky's 1947 Concerto for Strings followed an oboe concerto of Cimarosa, and preceded Maurice Ravel's Introduction and Allegro. The concert closed with Metamorphosen by Richard Straus.

Cimarosa's delicate concerto was ennobled by the immaculate playing of John de Lancie, oboist with the Philadelphia Orchestra. In every way he enriched its texture and shape by elegance of tone, phrasing and style.

Stravinsky's recent concerto is in the manner of a concerto grosso. It requires virtuoso work from players and conductor. Rhythmic intricacies vary from biting syncopation to something like a Viennese waltz. The music never descends from that high level of logic and inspiration that marks its composer's writing for most of the past decade. It would have profited by more vigor in the outer movements.

Ravel's familiar music was rapturously set forth. It cannot fail to please when heard in such rich manner, and had to be repeated. In his Metamorphoses, the aged Richard Strauss writes with the warmth of recollection. The music is rich in sound, highly complicated in weaving together 23 solo stringed instruments. It says nothing Strauss has not said before, but says it beautifully, if at much too great length.

Strickland conducted the entire evening with real authority.

Naval Craft Rescues 2 When Sailboat Capsizes

Robert Foley, 8100 Old Georgetown rd., Bethesda, was rescued from the Potomac River yesterday by a crash boat from the Anacostia Naval Air Station, after his salboat Alfreeta capsized.

An unidentified male companion also was picked up after the 18-foot craft was overturned by a gust of wind while sailing near the air station.

Advertisement

Don't give colds an even break!

When colds strike, go right after 'em with lots of fresh Florida grapefruit. They help maintain alkaline reserve, are mildly laxative, are a gold mine of natural vitamin C and provide other vitamins and minerals. That's why so many doctors advise grapefruit every day—to keep you a step ahead of colds.

Advertisement

Hemorrhoids! Hurt Like Sin! Now I Grin

Thousands change groans to grins. Use a doctors' formula to relieve discomfort of PILES; sent druggists by noted Thornton & Minor Clinic. Surprising QUICK palliative relief of pain, irritation. Tends to soften, shrink swelling. Use doctors' way. Get tube Thornton & Minor's Rectal Ointment or Rectal Suppositories today. Follow label directions. For sale at all drug stores everywhere. In Washington at Whelan's & Liggett's

NURSES' Nylon UNIFORMS

Cool, snowy white nylon to give you more wear than you ever dreamed possible! Every seam, every stitch, superbly tailored to flatter and fit. It takes a fine quality uniform like this to give you true economy!

Long Sleeves 14.95
Short Sleeves 13.95

Sizes 12 to 18; 11 to 15
Many Other Smart Styles

Nurses' Uniform Shop NURSES' UNIFORMS

STEIN Uniform Shop
1704 L St.
Connecticut Ave. at L
RE. 7810

YES INDEED! it pays to BUY at

EAGLE

CUT-RATE WINE & LIQUOR STORE

The Monarch SCOTCH
Imported 86 Proof A BEST BUY! 3.45 FIFTH

Fine Arts STRAIGHT WHISKEY 90 Proof 5 YEARS OLD! 2.89 FIFTH

Gallo WINES BURGUNDY CLARET CHIANTI ZINFANDEL SAUTERNE 39c FIFTH 3 FIFTHS FOR $1

Paul Perrier American CHAMPAGNE A BEST BUY! 1.69 FIFTH

Miramar VERMOUTH "DRY" 18% By Volume 49c FIFTH

Austin-Nichols IRISH WHISKY 5 Years Old IMPORTED 86 Proof 2.89 FIFTH

Bottled in Bond—100 Pf. Fine Arts KENTUCKY STRAIGHT BOURBON A BEST BUY! 3.59 FIFTH

San Jose CHILEAN RIESLING WINE 23-ounce Bottle 49c

WINDWARD Puerto Rican FINE RUM 86 Proof 1.99 FIFTH

TRU BLU BEER In Throw Away Bottles 2.49 CASE

Ancilli CHIANTI Imported from Italy 12% by Volume 99c FULL QUART

Sorry, No Deliveries on These Items
FREE PARKING NEXT DOOR
We reserve the right to limit quantities

EAGLE
A CUT RATE WINE AND LIQUOR STORE
3345 M St. N.W • MIchigan 2500
GEORGETOWN AT KEY BRIDGE

Featured Flavor For April

Chocolate-Marshmallow

An all-time favorite—rich, smooth chocolate ice cream with marshmallows, in a perfect combination . . .

Meadow Gold Ice Cream
Try It Today

Most of the time, an easy informality reigns in the Sazerac Room (Old New Orleans). Tapers toss a soft, flickering light, revealing musket-hung, oak-paneled walls. Diners chat across Red-checkered tablecloths.

Rita Dimitriou

For dancers, there's music by Bob Simpson and his band. Between sets, Les Williams plays a deft, modulated piano and sings slow, familiar songs. White-jacketed waiters weave in and out among the tables.

Periodically, however, comes a welcomed interruption to this cozy scene—the arrival of dark-tressed, vivacious Rita Dimitriou, featured singer at the Sazerac Room for more than a year. Out go the candles, the chatter dies out, and Rita takes over.

For the following few minutes, patrons are treated to an agreeable education in languages. The versatile diseuses first sings in French, then in Italian, next in Spanish, after that in her native tongue—Greek.

Rita, known not so long ago as the "First Lady of the Athens Stage," puts this flurry of foreign songs across so well you might be listening to her in a Parisian cafe, or its equivalent in Italy, Spain, Greece.

"Weep no more . . ." begins Billie Holiday, the words sung softly, clearly, with restraint. Weep no more, and the packed Club Bali listens, concentration in every face. Maybe it's only a great American song stylist at work, you think—and then, surveying the room—you think again. Maybe it's art.

Over the room the voice rolls, dominating it, insistent, searching, hypnotic. The audience seems spellbound. A band underplays the voice, but you don't hear it, so subtle is the magic.

Then she picks it up and you know the song is ending: "I'm going to weep no more until somebody weeps for me." The voice and music cease. The spell is broken. You realize a woman is spotlighted in the center of the room, a woman you've been watching without seeing. Billie Holiday.

JOTTINGS . . . Add to the list of restaurants where luncheon is an experience. Ted Lewis, 265 Connecticut ave. nw. The restaurant began serving luncheon last Friday . . . For a bird's-eye view of Washington's famous monuments, visit the Sheraton Lounge. The lounge is proud of its six large, new murals, engraved and painted on plastic sheets, lighted by fluorescent units in the rear.

Robert P. Jordan.

KING COLE ROOM
Presents
JODY MILLER
820 Conn. Ave.
"Most Popular Place in Town"
Large Variety of Popular Drinks
45c
8 A. M. to 7 P. M.
GILBEY'S 10-YEAR
Old Scotch
Bonded Bourbon
Bonded Baltimore
Pure Rye, 8 yrs. old
THE HI-HAT
COCKTAIL LOUNGE
Music 'Til 1:00 A. M.
No Tax—Cover—Minimum
Finest Drinks—Tastiest Food in Town — In the Beautiful
Ambassador Room
Luncheon, 75c
Special Dinner, $1.25
The Ambassador HOTEL 14th at K
WASHINGTON'S NEWEST 500 ROOM DOWNTOWN HOTEL
COMPLETELY AIR CONDITIONED
Ample Parking for Our Guests
Swimming Pool and Health Club

BACK BY POPULAR DEMAND!
THE ELECTROTONES
Tone Pictures in Harmony
In the . . .
Anchor Room
Washington's Most Unique
Cocktail Lounge
No Tax
No Cover
No Minimum
DRINKS FROM
45c
8 A. M. Till Closing
Hotel Annapolis
12th on H St. N.W.

Presenting the music of
Emil Coleman
and his orchestra
At dinner and supper nightly except Sunday
Embassy Room
Hotel Statler
Herbert G. Blunck, manager

Pigeon Hatches Chicken Eggs At Cambridge

Cambridge, Md., April 6 (AP).—An apparently frustrated pigeon at nearby Horn's Point has taken to hatching chicken eggs.

The owner of the bird, O. B. Cheeseman, said as far as he knows the pigeon never did lay an egg of its own.

But it finally managed to overcome that deficiency.

It built a nest, waited until an accommodating hen put up the egg and then went to work.

Result: One chick already hatched another coming up.

Muccio Confirmed As Envoy to Korea

The Senate yesterday unanimously confirmed the nomination of John J. Muccio, Rhode Island, to be ambassador to the republic of Korea.

It also confirmed the nominations of two United States district attorneys—Warren G. Moore for the eastern district of Texas and John Brown for the western district of Tennessee.

Baldwin Offers Bill To Admit 84 Estonians

Senator Baldwin (R., Conn.) yesterday introduced a bill to grant lawful admission to the United States to 84 Estonians who came here in small boats in 1948.

Fifteen of them landed at Wilmington, N. C., August 18, 1948, and 67 more arrived at the same port on September 20, 1948, fugitives from Communist-dominated eastern Europe.

India Invites Investors

New Delhi, India, April 6 (U.P.)—Prime Minister Jawaharlal Nehru today invited foreign businessmen to invest capital in India. Nehru pledged that foreigners would receive the same investment safeguards as Indians.

Swank Stables Restaurant Padlocked by D. C. for Taxes

The swank Stables Restaurant, at Riverside dr. and E st. nw., has been padlocked by District tax officials for failure to pay up $2006 in delinquent personal property taxes.

Tax Collector Guy W. Pearson said the establishment, which operates on Federally owned land in a Federally owned building, was behind $2500 in taxes for 1944 to 1948, inclusive.

In July, Pearson said he arranged with Mrs. Jean Moran, owner, for installment payments, and about $500 was received under the arrangement, he stated.

When payments stopped, he ordered the place locked, and on Monday gave Mrs. Moran 10 days in which to liquidate the entire amount. If the $2006 is not received by the time limit the restaurant furnishings will be sold at auction to satisfy the tax debt.

Mrs. Moran offered to pay another $300 toward the total on Monday if the padlocking were held up, but Pearson said he had no legal authority to "sell time," and declined the offer, be explained.

Red Cross Drive Here Beats Quota, Tops Big Cities

The Red Cross went over the top of $924,000 area goal with a flying leap Tuesday, when gifts totaling $1,055,762 from 282,264 donors were announced at a final campaign report luncheon.

The city's record of 114.26 per cent of quota reached, tops that of all 13 other big cities Red Cross drives in the Nation, volunteers were told.

The unit-by-unit record announced yesterday in dollars and percentage figures was: residential, $98,511.71, or 138.75; city (smaller businesses), $48,989.63, or 134.26; Government, $487,027.42, or 112.22; general business, $291,102.69, or 105.86; Montgomery, $39,440.26, or 112.69; Fairfax, $16,337.11, or 112.67; Alexandria, $19,421.77, or 107.9; Prince Georges, $18,669.49, or 103.72; Arlington, $22,263.25, or 94.74. The sum of $11,898 was contributed through booths.

U. S. Checking Defense Trainees, Bureau Head Says

Baltimore, April 6 (AP).—William F. Patterson, head of the Bureau of Apprenticeship, said today the Government is checking closely on the number of apprentices in training now to become tomorrow's skilled defense workers.

Patterson spoke at a graduation ceremony of the Baltimore Joint Management-Labor Electrical Apprenticeship Committee.

He said the National Security Resources Board had asked for statistics about apprentices to help "size up the skilled manpower situation."

Senators Order Probe Of Hawaii Martial Law

An investigation of the martial law put into effect in Hawaii during the war was ordered yesterday by the Senate Judiciary Committee.

Chairman McCarran (D., Nev.), who sponsored the resolution, told reporters that there has been "some very severe criticism" of the curtailment of civil rights in the islands after the Pearl Harbor attack.

RIVER BEND
On Mt. Vernon Memorial Highway
"PIGGY PARTY"
(Every Wednesday Night)
All You Can Eat!
Chow Mein, Chili, Barbecues, Frankfurters, Liverwurst, Bologna, Salami, Cheese, Cole Slaw, Potato Salad
PLUS
Beverages
Dancing
NO STAGS.
All For $2.00 per person (tax incl.)
Reservations ALex. 3133
Club available for private parties, Sunday, Monday, Tuesday and Thursday.

Meet Your Friends
AT THE
MODERN
Newly Decorated
Sheraton Lounge
Service With Charm
LUNCHEON AND DINNER
MUSIC
From 6 P. M.
No Cover ● No Min. ● No Tax
JAN KRUPA
at the Organ
SHERATON HOTEL
15th and L Sts., N.W.
Accommodate up to 175 for Banquets, Parties, Luncheons

Israeli Reported In New Thrust on Syrian Frontier

Damascus, Syria, April 6 (AP).—A report that Israeli troops have made a new move across the Syrian frontier was under investigation today by Brig. Gen. William E. Riley, chief of the United Nations' observer staff in Palestine.

Syrian and Israeli delegations met yesterday for armistice talks in a no-man's land near Mishmar Hay Arden, Syrian-held Jewish settlement, then adjourned until Friday.

Syria's internal tension eased. The Damascus curfew was lifted tonight.

Reds Oust Backslider

Wellington, New Zealand, April 6 (U.P.).—The New Zealand Communist Party today ousted Alexander Drennan as party chairman because he failed to adhere strictly to the Communist line.

George VI at Windsor

London, April 6 (U.P.).—King George VI left for the royal lodge at Windsor with Queen Elizabeth today to continue his convalescence.

SPRING TERM CLASSES
APRIL 18
Strayer training assures graduates a preference among applicants for business positions and excellent records in competitive examinations.
Approved diploma courses for high school graduates and college students.
Refresher and speed building classes in shorthand and typewriting.
Apply now. Registration office open day and evening.
Secretarial Catalog Mailed on Request
STRAYER
COLLEGE OF
SECRETARIAL TRAINING
Approved Training for GI Veterans
13th and F Sts., Wash. 5, D. C. NA. 1748

EDUCATIONAL DIRECTORY
Schools interested in advertising in this directory are requested to call The Post School Department, NAtional 4200, Extension 376, regarding rates.
Accountancy
BENJAMIN FRANKLIN UNIVERSITY 1100 Sixteenth St. N.W. at L
Two-year day or three-year evening program leads to B. C. S. degree offers specific training for accounting and auditing positions . . . furnishes a basis for advancement to executive posts requiring knowledge of accounting, law, finance and taxation . . . prepares for C. P. A. examinations. One-year postgraduate course leads to M. C. S. degree. Pace curriculum. Co-educational. Ask for 42nd Year Book. Register now for Fall day and evening classes. Additional space enables us to accommodate non-veterans as well as veterans.
STRAYER COLLEGE OF ACCOUNTANCY 13th & F N.W. National 1748
Business Administration and Accounting Courses. B.C.S. and M.C.S. degrees are conferred. C.P.A. Preparation.
The spring term, day course, Business Administration with an Accounting Major, begins April 25.
Approved courses for Veterans. Strayer Employment Service assists graduates in securing superior positions. Registration office open day and evening.
Art
ABBOTT ART SCHOOL 2013 "Eye" St. N.W. (North side of park) National 8054
24th Year. Successful graduates. Day and evening classes. Advertising, Fashion and Pictorial Illustration—Interior Design and Decoration—Design for Textiles. Registrations now being accepted. Professional and non-professional courses.
COLUMBIA SCHOOL OF COMMERCIAL ART DAY EVENING
Drawing Equipment Furnished. General Commercial Art, Cartooning and Caricaturing, Commercial Illustrating, Fashion Illustrating, Interior Illustrating, Lettering, Architectural and Landscape Rendering. Start now. Send for catalog
COLUMBIA "TECH." Est. 38 years. 1239 Vermont Avenue N.W., at N St. bet. 13th and 14th Streets. MEt. 5626. FREE EMPLOYMENT SERVICE. AIR CONDITIONING. Approved for Veteran Training
NATIONAL ART SCHOOL, 35th YEAR 2027 Mass. Ave. N.W. RO. 4255
Day and Evening Classes
Fine Arts—Advertising Arts—Interior Decoration—Oil Painting
Fashion Illustration—Costume Design—Junior and Children's Sat. Classes
APPROVED FOR VETERANS—CATALOGUE ON REQUEST
STUDIO OF B. CHALMERS ADams 5743
DRAWING & PAINTING in Washington's most beautiful studio. Special emphasis on PORTRAITURE. Private lessons-Group lessons. If no answer phone HO. 8300. Register now for spring term April thrue June.
Business and Secretarial
BOYD SCHOOL OF COMMERCIAL 700 12th St. N.W. (Cor. G) Over Zletnick's.
REFRESHER and INTENSIVE Beginners courses in SHORTHAND, typewriting, Comptometer, all electric calculators, Vocabulary building, English, Bookkeeping, Accounting. Save ⅛ to ½ usual time. Small classes. RAPID progress. "Accredited." Est. 26 years. Positions GUARANTEED Graduates of complete courses Day-Evening sessions. APPROVED "G.I." SCHOOL for Veterans' training. Director is a veteran himself. New classes starting—Register EARLY
STRAYER COLLEGE OF SECRETARIAL TRAINING
Apply in advance for admission to spring term classes, scheduled to begin April 18, day and evening sessions. Students may enroll as beginners in shorthand and typewriting, for review or refresher training, or for dictation and transcription.
Strayer Employment Service assists graduates in securing superior positions. Diplomas are awarded. Approved for training Veterans. Registration office open day and evening. Thirteenth and F Sts. N.W. NA. 1748.
THE WASHINGTON SCHOOL FOR SECRETARIES
A Select School of Business Training
Courses Approved for Veterans
National Press Bldg. District 2480
Costume Design
LIVINGSTONE ACADEMY of COSTUME DESIGNING
1138 Conn. Ave. N.W. Telephone ME. 9605
Pick a school that provides a future. Learn Pattern Drafting by our French Dress Cutting Machine. Costume Designing, Tailoring, Dress Making and Millinery. Individual Instruction. Day and Evening Classes. Send for literature now.
Counseling
CAMP, CLIFTON & ASSOCIATES
PERSONNEL CONSULTANTS. 1621 Conn. Ave. N.W. AD. 4580
JOB COUNSELING. EDUCATIONAL & VOCATIONAL GUIDANCE.
Aptitude Testing. Career Clinics.
Dental Technology
KERPEL SCHOOL OF DENTAL TECHNOLOGY
820 7th St. N.W. STerling 8840
Veterans and Non-Veterans. Top-Notch Dental Technicians are in demand. Train at the best equipped, most modern school under professional teachers using the latest scientific techniques, individual instruction. Inspection of our facilities is invited. Day and evening classes.
KERPEL SCHOOL FOR DENTAL ASSISTANTS
820 7th St. N.W. STerling 8840
Properly trained dental assistants are in demand. Kerpel School is completely equipped to offer you expert instruction. Free placement service. Evening session. We invite you to inspect our modern dental office, spacious laboratory, X-ray room, and lecture hall.
Drafting
COLUMBIA SCHOOL of DRAFTING 1239 Vermont Ave. N.W. at N St., bet. 13th & 14th
All branches of Drafting, including Mechanical, Architectural, Patent, Topographic, Aircraft, Statistical, Electrical, Sheet Metal. Hundreds of graduates in Govt., municipal and private positions. Day and Evening Classes. EMPLOYMENT SERVICE. Catalogue. Start now! COLUMBIA TECH (Est. 38 years). MEt. 5626. Approved for Veteran Training.
High School Courses
EMERSON INSTITUTE 1324 18th St. N.W. DEcatur 0551
College preparatory and high school subjects. Day and evening classes. Approved for veterans.
Languages
BERLITZ SCHOOL OF LANGUAGES 839 17th St. N.W. (at Eye) ST. 0015
Est. 1878—French, Spanish, German or any other language
APPROVED FOR G.I. VETERANS' TRAINING
THERE is a BERLITZ SCHOOL in EVERY LEADING CITY of the WORLD
Machine Shorthand
STENOTYPE INSTITUTE 1426 G St. N.W., Albee Bldg. NAtional 5329 and 2372
Featuring THE STENOGRAPH. Classrooms in Albee Building and Willard Hotel. MACHINE SHORTHAND is a profession. Learn to write 150 to 250 words minute. Also approved for veterans under G.I. Bill. new machine included. Register now. New day and night classes begin April 18.
Mathematics
EMERSON INSTITUTE 1324 18th St. N.W. DEcatur 0551
Advanced high school and junior college mathematics: Algebra, geometry, trigonometry, slide rule and logarithms and calculus. Day and evening classes, approved for veterans.
Photography
NATIONAL SCHOOL OF PHOTOGRAPHY
Photographic Training: Color, Black & White. Approved for Veterans Training. 922 Burlington Ave., Silver Spring, Md. SH. 4222.
Professional Short Story Writing
Speech
THE PARKER SCHOOL 1138 Eighteenth St. N.W.
For men, women and teen-agers. APPROVED FOR VETERANS. Public speaking, diction, voice, grammar, confidence, poise, ethics, manners, conversation. Foreign languages. Enroll now. Call in person or telephone ME. 2299. 15th successful year. (Air conditioned.)

Australian Strike Today

Sydney, Australia, April 6 (U.P.).—The Australian iron workers union announced tonight that 14,000 Sydney iron workers would go on strike Thursday to protest an arbitration court's decision to jail the union's Communist assistant secretary for contempt.

Albert Bormann Gives

Munich, Germany, April 6 (U.P.). Albert Bormann, former adjutant to Adolf Hitler and brother of Martin Bormann, Hitler's deputy as leader of the Nazi party, gave himself up to face trial in the denazification ministry today.

Bormann will be tried as a major Nazi. He had been living under an assumed name in lower Bavaria, officials said.

Truman to Offer More-Meat Farm Program Today

By The Associated Press

The Truman Administration plans to lay before Congress today a farm program designed to use the American appetite for meat, poultry and dairy products in such a way as to prevent troublesome crop surpluses.

Secretary of Agriculture Brannan will outline the long-awaited program before a joint session of the House and Senate Agriculture Committees. It is the Administration's substitute for the controversial Aiken long-range farm law passed by the Republican Eightieth Congress.

The program is expected to have a broad consumer appeal because of its emphasis upon a greater supply of livestock products at lower retail prices than would be possible under the present farm program.

In brief, it would seek to divert millions of surplus acres from cotton, wheat, peanuts and some other cash crops to grass, pastures and hay. This would induce farmers to produce many additional head of meat animals or dairy cows, and hence a larger supply of meat and milk.

Bill to Stay Suits On Pricing System By U. S. Approved

A Senate Judiciary Subcommittee yesterday approved a bill for a 15-month moratorium on prosecutions against individual companies using delivered price and freight absorption prices systems.

The bill, amended after hearings, would not grant a moratorium on prosecution by the Federal Trade Commission or Justice Department of companies conspiring to use such systems for monopolistic purposes. It still must be acted on by the full committee.

The bill is designed to protect those using such systems "in good faith" until Congress can decide whether it wants to amend present laws to clear up any coinfusion that might exist as to their legality.

It was an outgrowth of the Supreme Court decision last year upholding a Federal Trade Commission finding that the cement industry used a basing point price system to drive out competition.

The Washington Post
CLASSIFIED ADVERTISING
LOCAL RATES
For Washington and Points Within 50 Miles of the District of Columbia.
The following rates are for consecutive insertions:

Rates per line	1 time 33c	3 times 30c	7 times 28c	15 times 26c
10	2	$.66	$1.80	$3.92	$7.80
15	3	.99	2.70	5.88	11.70
20	4	1.32	3.60	7.84	15.60

The one-time rate applies on skip ads or irregular insertions. Minimum ad is two lines. 1 time, 66c.
SITUATION WANTED ads are 3 cents per line less than regular rates, cash with order.
Classified advertisements are started the date of order in the City edition. Advertisements run the following day in the State or out-of-town editions.
OUT-OF-TOWN RATES
Ads from points more than 50 miles from the District of Columbia are: 1 time, 43c per line; 3 times, 37c per line; 7 times, 35c per line; 15 times, 43c per line. Count 5 words of 5 letters each to a line. Minimum 3 times.
CANCELLATIONS
Cancellations Orders or corrections before insertions cannot be made unless ordered before 7 p. m. daily or 3:30 p. m. Saturday for Sunday. When cancelling an ad, it is important that you request and make a note of cancellation number to insure proper credit.
Phone NAtional 4200
Ask for an Ad Writer
FOR BEST SERVICE PLACE YOUR ADS EARLY
The steadily growing volume of classified ads in The Post, combined with the practice of many advertisers who phone late in the day, is making it difficult to devote the time and assistance to those late callers which is needed to prepare the most effective possible copy.
To assure receiving this help from your ad-taker, please try to call during the morning or early afternoon.
DIAL NA. 4200

LEGAL NOTICES 4

WHITEFORD, HART, CARMODY & WILSON
Attorneys,
815 15th St. N.W.

UNITED STATES DISTRICT COURT for the District of Columbia, holding Probate Court. No. 72768. administration. This is to give notice that the subscriber of the District of Columbia has obtained from the Probate Court of the District of Columbia letters of administration on the estate of Donald G. Taylor, late of the District of Columbia, deceased. All persons having claims against the deceased are hereby warned to exhibit the same, with the vouchers thereof, legally authenticated, to the subscriber, on or before the 23D DAY OF MARCH, A. D. 1950; otherwise they may by law be excluded from all benefit of said estate. Given under my hand this 23d day of March, 1949. RUTH M. TAYLOR, 1526 FORT DAVIS Pl. SE. Attest: (Seal.) THEODORE COGSWELL, Register of Wills for the District of Columbia, Clerk of the Probate Court.
March 31; April 7,14

J. FONTAINE HALL, Attorney.

UNITED STATES DISTRICT COURT for the District of Columbia, holding Probate Court. No. 70414. Administration. This is to give notice that the subscriber, which was by the United States District Court for the District of Columbia granted letters testamentary on the estate of Virginia Lee Rowland, deceased, has with the approval of the United States District Court for the District of Columbia, holding a Probate Court, appointed MONDAY the 24th day of April, 1949, at 10:00 o'clock a. m., as the time, and said Court room as the place, for making payment and distribution from said estate, under the Court's direction and control, when and where all creditors and persons entitled to distributive shares or legacies, or the residue, or parts thereof, are notified to attend, in person or by agent or attorney duly authorized, with their claims against the estate properly vouched. Given under its hand this 25th day of March, 1949. NATIONAL SAVINGS AND TRUST COMPANY. By: BRUCE BAIRD, President. Attest: (Seal.) THEODORE COGSWELL, Register of Wills for the District of Columbia, Clerk of the Probate Court.
Mar.31.Apr.7.14

J. FONTAINE HALL, Attorney

UNITED STATES DISTRICT COURT for the District of Columbia, Holding Probate Court. No. 70,509. Administration. This is to give notice that the subscriber, which was by the United States District Court for the District of Columbia granted letters testamentary on the estate of Alice M. Walsh, deceased, has with the approval of the United States District Court for the District of Columbia, holding a Probate Court, appointed MONDAY, THE 25TH DAY OF APRIL, 1949, at 10:00 o'clock, a. m., as the time, and said Court room as the place, for making payment and distribution from said estate, under the Court's direction and control, when and where all creditors and persons entitled to distributive shares or legacies, or the residue, or parts thereof, are notified to attend, in person or by agent or attorney duly authorized, with their claims against the estate properly vouched. Given under its hand this 25th day of March, 1949. NATIONAL SAVINGS AND TRUST COMPANY. By: BRUCE BAIRD, President. Attest: (Seal.) THEODORE COGSWELL, Register of Wills for the District of Columbia, Clerk of the Probate Court.
mar.31.apr.7.14

W. CAMERON BURTON, Attorney
1005 Investment Building

UNITED STATES DISTRICT COURT for the District of Columbia, holding Probate Court. No. 72707. Administration. This is to give notice that the subscriber, of the State of Virginia, has obtained from the Probate Court of the District of Columbia, letters of administration C.T.A. on the state of Lula May Blackburn, late of the District of Columbia, deceased. All persons having claims against the deceased are hereby warned to exhibit the same, with the vouchers thereof, legally authenticated, to the subscriber, on or before the 15TH DAY OF MARCH, A. D. 1950; otherwise they may by law be excluded from all benefit of said estate. Given under my hand this 15th day of March, 1949. DOROTHY LOUISE HULL, 124 Rogers dr., Falls Church, Va. Attest: (Seal.) ELLA A. BROWN, Deputy Register of Wills for the District of Columbia, Clerk of the Probate Court. 23.30.7

J. FONTAINE HALL, Attorney

UNITED STATES DISTRICT COURT for the District of Columbia, holding Probate Court. No. 70356. Administration. This is to give notice that the subscriber, which was by the United States District Court for the District of Columbia granted letters testamentary on the estate of Annie L. Jenkins, deceased, has, with the approval of the United States District Court for the District of Columbia, holding a Probate Court, appointed MONDAY, the 18th day of April, 1949, at 10 o'clock a. m., as the time, and said Courtroom as the place, for making payment and distribution from said estate under the Court's direction and control, when and where all creditors and persons entitled to distributive shares or legacies, or the residue, or parts thereof, are notified to attend, in person or by agent or attorney duly authorized, with their claims against the estate properly vouched. Given under its hand this 25th day of March, 1949. NATIONAL SAVINGS AND TRUST COMPANY. By: BRUCE BAIRD, President. Attest: (Seal.) THEODORE COGSWELL, Register of Wills for the District of Columbia, Clerk of the Probate Court.
mar.31.apr.7.14

HENRY RAVENEL, Attorney
730 Fifteenth St. N. W.

UNITED STATES DISTRICT COURT for the District of Columbia, holding Probate Court. No. 72779. Administration. This is to give notice that the subscriber, of the State of Maryland, has obtained from the Probate Court of the District of Columbia, ancillary letters of administration on the estate of John J. McDonald, late of the State of Maryland, deceased. All persons having claims against the deceased are hereby warned to exhibit the same, with the vouchers thereof, legally authenticated, to the subscriber, on or before the 28TH DAY OF JANUARY, A. D. 1950; otherwise they may by law be excluded from all benefit of said estate. Given under my hand this 28th day of March, 1949. JOHN LEWIS SMITH, JR., 729 15th st. nw. Attest: (Seal.) ELLA A. BROWN, Deputy Register of Wills for the District of Columbia, Clerk of the Probate Court. Apr.7.14.21

HARRY A. DYSON, Attorney
411 6th St. N.W.

Filed April 5, 1949—Harry M. Hull, Clerk.
IN THE UNITED STATES DISTRICT Court for the District of Columbia. Asclipna Randolph, plaintiff, vs. Joseph Randolph, Vero Beach, Fla., defendant. No. 129-49. The object of this suit is to obtain an absolute divorce from the defendant on the grounds of desertion. On motion of the plaintiff it is this 5th day of April, 1949, ordered that the defendant, Joseph Randolph, cause his appearance to be entered herein on or before the fortieth day, exclusive of Sundays and legal holidays, occurring after the day of the first publication of this order; otherwise the cause will be proceeded with as in case of default. Provided, a copy of this order be published once a week for three successive weeks in the Washington Law Reporter and The Washington Post before said day. MATTHEW F. McGUIRE, Judge. Attest: (Seal.) HARRY M. HULL, Clerk. By CLARA F. CONNELL, Deputy Clerk. Apr.7.14.21

LEGAL NOTICES 4

PAUL J. SEDGWICK, Attorney.
Barr Bldg.

Filed March 23, 1949—Harry M. Hull, Clerk.
IN THE UNITED STATES DISTRICT Court for the District of Columbia. Marie Lorraine Furr, plaintiff, vs. Dallas C. Furr, defendant. No. 198-48. The object of this suit is limited divorce on grounds of cruelty. On motion of the plaintiff, it is this 25th day of March, 1949, ordered that the defendant, Dallas C. Furr, cause his appearance to be entered herein on or before the fortieth day, exclusive of Sundays and legal holidays, occurring after the day of the first publication of this order; otherwise the cause will be proceeded with as in case of default. Provided, a copy of this order be published once a week for three successive weeks in the Washington Law Reporter and The Washington Post before said day. DAVID A. PINE, Judge. Attest: (Seal.) HARRY M. HULL, Clerk. By CLARA F. CONNELL, Deputy Clerk. Mar.31.Apr.7.14

LEGAL NOTICES 4

NOTICE OF LIMITED PARTNERSHIP
No. 136. Notice is hereby given that under a certificate filed March 30, 1949, with the Clerk of the District of Columbia, the undersigned four persons, each of the residence address shown after his name, have formed a limited partnership to be known as the Southern Gem Mining Company with its Washington, D. C., business address as Suite 612, 1801 Sixteenth Street, N.W., to conduct in the District of Columbia and elsewhere a general mineral and gem mining, leasing, producing, cutting and marketing business in all sorts of gem, mineral and personal property. The partnership is to continue from March 23, 1949, to March 23, 1950, or until it is succeeded by a corporation or by dissolution. It is to be under the Management of M. E. Heiser as General Partner. His contribution to the capital of the Company is 80% or $80,000.00 to consist of money, materials, equipment and services. The contribution of the limited partner, E. M. Barron is 10% or $10,000.00 represented by professional, technical and other services. The contribution of the limited partner, Roger Heiser, is 5% or $5,000.00 consisting solely of services. The contribution of the limited partner, M. B. Mitchell, is 5% or $5,000.00 consisting entirely of technical services and services as Secretary of the Company. The limited partners are to be liable only in the manner and for the amounts set forth herein and are not to be personally liable for any of the debts or obligations of the partnership or of any partner except their general partner, M. E. Heiser, who assumes full responsibility for the debts and acts of limited partner, Roger Heiser. Signed: M. E. HEISER, 1501 47th Avenue, San Francisco, California. E. M. BARRON, 1501 Sixteenth Street, N.W., Washington, D. C. ROGER HEISER, 1501 47th Avenue, San Francisco, California. M. B. MITCHELL, 2230 California Street, N.W., Washington, D. C. Test: HARRY M. HULL, Clerk. by W. O. FLANAGAN, Deputy Clerk.
Mar.31.Apr.1.2.7.8.9.14.15.16.21.22.23

"TO THE CREDITORS AND BENEficiaries of the estate of Ann McCray Rinaldo, formerly known as Mary L. Gainer: All persons having claims against the estate of Ann McCray Rinaldo, formerly known as Mary L. Gainer, of 6206 Wisconsin Avenue, Chevy Chase, Md., deceased, whether due or not, are notified to exhibit same with the vouchers thereof, legally verified, to the undersigned, at his office, No. 315½ Juliana Street, Parkersburg, W. Va., on or before the 19th day of September, 1949; otherwise they may by law be excluded from all benefit of said estate. All beneficiaries of said estate are notified to be present on said day to protect their interests. Given under my hand this 14th day of March, 1949. JAS. S. WADE, Commissioner of Accounts, Wood County, W. Va.
Mar.24.31.Apr.7.

AUCTION SALES 8

ANTIQUES
Belonging to the late Congresswoman Byron and former Congresswoman Katherine Byron, to be held at Byron's Tannery, Williamsport, Md., 6 miles from Hagerstown, Md., off Route 40; 60 miles from Washington, Saturday, April 9; 10 a. m. Sale indoors if rain; luncheon served; antique chest of drawers, beds, tables, chairs, very fine china, and glass, prints, mirrors, silver. Several very rare pieces. Terms cash.
THOS. J. OWEN & SON, Auctioneers
435 Southern Building

TRUSTEES' SALE OF VALUABLE TWO-STORY FRAME DWELLING, BEING KNOWN AS PREMISES NO. 6022 CLAY ST. N.E.
By virtue of a certain deed of trust duly recorded in Liber No. 8330, folio 49 et seq. of the land records of the District of Columbia, and at the request of the party secured thereby, the undersigned trustees will sell at public auction in front of the premises, on MONDAY the 11TH DAY OF APRIL, A. D. 1949, AT THREE O'CLOCK P. M., the following described land and premises, situate in the District of Columbia, and designated as and being lot 25 in block 8 in the subdivision known as "Deanwood Heights," as per plat recorded in the Office of the Surveyor for the District of Columbia in Liber County 13 at folio 6. Said block 9 now known for purposes of assessment and taxation as square 5272.
TERMS: Sold subject to a prior deed of trust for $1,074.24 with interest at 6 per cent per annum from October 27, 1948, further particulars of which will be announced at time of sale; the purchase price above said trust to be in cash. A deposit of $300 required. Conveyancing, recording, etc., at purchaser's cost. Terms to be complied with within 30 days, otherwise deposit forfeited and the property may be advertised and resold at the discretion of the trustees.
IDA SCHWARTZMAN,
ISADORE SCHWARTZMAN,
Trustees.
7-9-12-13-15

THOS. J. OWEN & SON, Auctioneers
435 Southern Building

TRUSTEES' SALE OF VALUABLE TWO-STORY BRICK ROW DWELLING, HAVING A DETACHED METAL GARAGE, BEING KNOWN AS PREMISES 1825 KENYON ST. NORTHWEST.
By virtue of a certain deed of trust dated November 17, 1948, being instrument No. 45289, recorded November 19, 1948, among the land records of the District of Columbia, and at the request of the party secured thereby, the undersigned trustees will sell at public auction in front of the premises, on FRIDAY, THE EIGHTH DAY OF APRIL, A. D. 1949, AT FOUR O'CLOCK P. M., the following-described land and premises, situate in the District of Columbia, and designated as and being Lot 100 in Charles J. Butler's subdivision of part of "Mount Pleasant" and "Pleasant Plains" as per plat of said Butler's subdivision recorded in Liber 35 at folio 139 in the Office of the Surveyor for the District of Columbia, now known for purposes of assessment and taxation as Lot 100 in Square 2845.
TERMS OF SALE: Sold subject to a prior building association first deed of trust for $3,734.07; a prior second deed of trust for $1,388.56, and a prior third deed of trust for $207.60, further particulars of which will be announced at time of sale; the purchase price above said trusts to be paid in cash. A deposit of $500.00 required. Conveyancing, recording, etc., at purchaser's cost. Terms to be complied with within thirty days, otherwise deposit forfeited and the property may be advertised and resold at the discretion of the trustees.
M. J. WRIGHT,
DANA R. BROCKWAY,
Mar.26.30.Apr.2.4.7 Trustees.

THOMAS DOWLING & CO.,
Auctioneers,
931 H St. N.W.

TRUSTEES' SALE OF VALUABLE THREE-STORY SEMIDETACHED BRICK DWELLING WITH BASEMENT BEING KNOWN AS PREMISES 1614 INGLESIDE TERRACE, NORTHWEST.
By virtue of a certain deed of trust, duly recorded in Liber No. 8709, at folio 432 among the land records of the District of Columbia, and at the request of the party secured thereby, the undersigned trustee will sell at public auction in front of the premises, on FRIDAY, THE FIFTEENTH DAY OF APRIL, A. D. 1949, AT 3 O'CLOCK P. M., the following described land and premises, situate in the District of Columbia, and designated as and being Lot seventy-nine (79) in Harry T. Jones' subdivision of lots in block three (3) in Chapin Brown's Subdivision of "Ingleside," as per plat of said first mentioned subdivision recorded in the Office of the Surveyor for the District of Columbia in Liber County nineteen (19) at Folio 145. Said Block Three (3) being now known for purposes of assessment and taxation as Square twenty-six hundred sixteen (2616). Subject to all covenants of record, better known as 1814 Ingleside Terrace, Northwest, Washington, District of Columbia.
TERMS: Sold subject to a prior deed of trust for $11,695.34, further particulars of which will be announced at time of sale; the purchase price above said trust to be paid in cash. Also subject to Civil Action 192-49 in the United States District Court for the District of Columbia. A deposit of $500.00 required. Conveyancing, recording, etc., at the purchaser's cost. Terms to be complied with within thirty (30) days, otherwise deposit forfeited and the property may be advertised and resold at the discretion of the trustees.
ALLEN L. KAY,
Remaining Trustee.
April5.7.11.13.15

BIDS AND PROPOSALS 6

GOVERNMENT OF THE DISTRICT OF COLUMBIA. Director of Construction, D. C., March 29, 1949. Sealed proposals will be received in Room 309, District Building, 14th st. and Pennsylvania ave. nw., Washington 4, D. C., until 2 p. m., E.S.T., April 19, 1949, and then publicly opened and read for furnishing and installing classroom wardrobes and storage cabinets in certain schools of the District of Columbia. Proposal forms, plans and specifications may

BIDS AND PROPOSALS 6

Continued From Preceding Page

WASHINGTON SUBURBAN SANITARY COMMISSION
CONTRACT NO. 617-S
SEWER CONSTRUCTION
Sealed proposals for constructing the Grafton st. relief sewer, Chevy Chase, approximately 1200 feet of 8-inch to 15-inch concrete pipe sewers, will be received at the office of the Washington Suburban Sanitary Commission, Hamilton st., Hyattsville, Md., until Tuesday, April 12, 1949, at 2 p. m., Eastern Standard Time, at which time and place they will be publicly opened and read.
Plans and specifications may be obtained from the office of the Chief Engineer of the Commission, Hyattsville, Md., upon deposit of $5.00, which deposit will be returned to bidders or to those returning plans and specifications in good condition.
DWIGHT E. GALT,
LACY SHAW,
LELAND G. WORTHINGTON,
Commissioners.
m31,a7

BUSINESS SERVICE 9

ADDING MACHINES
Typewriters bought (top prices), sold, repaired; quick service. Est'd 12 yrs. Appreciate your business. Come in. OFFICE MACHINE CO., 913 15th st. nw. RE. 2828.

ALTERATIONS—Ladies' suits, men's sport shirts and jackets expertly tailored. HO. 3858.

CABINET WORK, complete home repairs; work guar. Estimates. AX. 0213

CAMERA REPAIRING
CALL FULLER & D'ALBERT, INC.
815 10TH ST. NW

CARPENTRY, general repairs, screens painted, roof repairs, reasonable. Swann, DI. 3090, after 5.

CARPENTRY and general repairs. LEONARD & DREDGE, LI. 2384.

CARPENTRY, special, modern repairs, recr. rms.; satisfied customers for references. AT. 3999, after 5 p. m.

CEMENT WORK, NO 8970, ext. 302-A before 8:30 a. m. or leave message.

CEMENT WORK—Storm walls, flagstone terraces, walks, chimneys, fireplaces, cement driveways, porches, retaining walls, pipe drainage; all kinds waterproofing. F. Marcuccio, Route 5, Harners lane, Rockville, Md. Phone Rockville 3588.

CEMENTING and retaining walls waterproof.; all work guar. NO. 1936.

CLOGGED DRAIN PIPES electrically Razor-Kleened or no charge. Roto-Rooter, RA. 8888, day or night.

CUSTOM-MADE slipcovers, draperies, bedspreads. We make complete line from customer's material. HO. 8462.

DRIVEWAY constr., flagstone walk, incl. brick work; grading, filling, small jobs. GL. 8319.

FROM a leak in your basement to a leak in your roof, we remodel or repair anything about your home. Cosy Home Insulation Co., FR. 6313

GARAGE
Single car, with wood or aluminum sliding, overhead door; built complete, $449. Mr. Proctor, SLigo 5422.

HOME REPAIRS—Carpentry, attics rec. rms., all remodeling. UN. 2491.

INCOME TAX RETURNS
NO WAITING AT THE ORIGINAL TAX CENTER. OPEN ALL YEAR AT 1111 VERMONT AVE. N.W. RE. 3531 (UN. 0755). Open daily, Sun., eves.

FENCES, chain link, erected after hours by skilled mechanics; free estimates. HO. 9047

FIRST-CLASS UPHOLSTERY, chair repairing, at a reas. price. EX. 1327.

FLOOR SANDING, FINISH RM., 12x15, $15; PAINTING OR PAPERING ROOM, DONE NOW. DAYS, EVES. OR. 7901.

HEATING and plumbing repairs, remodeling; reas. rates. HI. 5290.

LAWN MOWERS sharpened and adjusted by electric machines; this week only, any size, $2.50; power mowers, $6. Peoples' Hardware "Fixit Shop," 3819 Bladensburg rd., Colmar Manor, Md., or leave your mower in any Peoples' Hardware store.

PAPERING, painting, scraping, plastering. Est., day or night. EX. 8571.

PAINTING, exterior, interior; paperhanging. CH. 1145. 8 a. m.-10 p. m.

PAINTING and papering, plastering, floors refinished. All reas. prices, work guaranteed. RA. 8674.

PAINTING, papering, Kemtoning, plastering. Jim sand, Hulme, days, HO. 1029; eves., 3461 evens.

PAINTING, PAPERING—Expert white mechanic; 30 years' exp. NO. 4062.

PAINTING by ex-GI, after school and weekends. Reas. rates. TA. 2856.

PAPERHANGING—Beat prices in town; work guar. Fowler, HI. 3508.

PAPERING AND PAINTING—A-1 work; est. free. Mr. Beckett, DU. 4053.

PAPERING—S. E. WALLPAPER CO. Special 12x12 room papered, labor and material, $14.95. 1st class mechanic. 487 Orange st. se. LU. 7493.

PEOPLES' HARDWARE "Fixit Shop." Trained service men; mowers repaired, any model. This week's special, any size, sharpened and adjusted by precision machines, $2.50; power mowers, $6; grass shears, sickles, hedge shears, etc., 30c. Take your mower or tools to any Peoples' Hardware Store or to our "Fixit Shop," 3819 Bladensburg rd., Colmar Manor, Md.

PIANOS tuned, $5. D. C., sub.; 25 yrs. exp. Cunningham, ME. 1234, OV. 6947.

PLUMBING and heating. Bathrooms completely remodeled; free est.; hot-water heaters, boilers, our specialty; complete jobbing service; cash or terms arranged. J. Shapiro. NO. 8000; reg. plumber, D. C.-Md.

REUPHOLSTERING, to look like new; work guaranteed; free estimates; we deliver. EX. 8096.

ROOF repairing, roof painting, gutters, waterproofing. SLigo 1783.

ROOF REPAIRS—Gutters; downspouts; slag roofs; roof painting. IRONCLAD DU. 0026

STONE—CEMENT WORK
Specializing in stone retaining walls and flagstone, also walks, steps and drives, etc. For free estimates, call Jerry, AT. 9266.

SPRAY PAINTING—Refrig., kit. sets, walls, etc; any color. Info. RA. 8686

SPRING CLEANING—Let me do your walls, windows and floors. TR. 6235.

UPHOLSTERING—My furniture will stand up when you sit down. TYNES UPHOLSTERING. LI. 7205.

WASHER REPAIRS
Bendix, all other makes, 24-hour service. LU. 9133.

LOST 10

BILLFOLD, in Ames Shop or bet. 13th and G and 13th and Penna. ave. or on J-1 bus, on Friday, April 1, approx. 5 p. m., containing money, valuable papers and pictures. Reward if returned. Call GE. 8153.

BLACK SUITCASE lost Friday on H st. car line. Reward. 818 5th st. ne.

GLASSES, bifocals, orchid framed, green zipper case; Wednesday around noon, vic. Woodward & Lothrop's. Reward. OR. 7669.

GOLD WRIST WATCH (Longines), Swiss, toward end of March. Reward. ME. 0372.

GRAY PERSIAN female cat with bob tail; vicinity of Marion lane, Bethesda. OL. 1691. Reward.

KEYS on chain ring; lost Wed. a. m., vic. 7th and E or F nw. MI. 6859.

KEYS, in torn leather holder; 16th st. nw., bet. Longfellow and Hamilton. Reward. 1615 Longfellow st. nw. GE. 0722.

LIGHTER, silver and gold, Zippo; vic. Fort Stevens dr. at 13th pl. nw. Reward. RA. 7995.

WATCH—Lady's Elgin; Murphy's, Sat.; rew. Peg Eck. NA. 5400-6933.

WRIST WATCH—Gold, black band; Sat. eve, bet. 17th and K sts. to Mayflower Hotel. Reward. DI. 8669.

FOUND 10A

FOUND—Beautiful Persian cat, male, about 1 year old, vicinity South Alexandria. OV. 3287.

PERSONALS 11

ALTERATIONS of all kinds. Prompt service. Reas. rates. ST. 2071.

"FIXIT SHOP"
We fix anything. Lawn mowers, outboard motors, vacuum cleaners, electric fans, lamps, irons, toasters, soldering, welding, sharpening, keys made, lockwork. Trained servicemen; low prices; work guaranteed. Peoples Hardware, "Fixit Shop," 3819 Bladensburg rd., Colmar Manor, Md., or take it to any People's Hardware Store. Prompt service.

MILLINERY taught, small groups, by designer; lesson series $10. ST. 0062.

PRIVATE CONCERN is available on Monday nights and every noon for parties, luncheons, etc. Can accommodate up to 75 people. Box 182, care Washington Post.

SHADOW WORK
and private investigation of all kinds, a specialty at reas. rates. WO. 7144.

WANTED—Men and women who are unmarried and enjoy good company, and who like to fish on Chesapeake Bay, ride horses, swim, bowl, play golf or tennis, or who like a good clambake, dance or card party. If you are a girl over 18, a fellow over 20, and of good character, join JUST FOR FUN CLUB, 1745 Conn. ave. nw. Phone DE. 2500 before 9 p. m.

INSTRUCTIONS 12

Auto Driving Lessons
Professional instructors, licensed by traffic bureau. 5 lessons $20. Free pickup service. Permits secured. Calvert Driving School, WI. 4500.

LEARN SPANISH today. Full course in 6 months. EX. 5767, before 6 p.m.

LEARN FRENCH or improve it with Fr. lady. Paris resident; ladies and students. Ph. NO. 1676, morn. only.

TUTORING by college graduate in English, history, social sciences; H. S. or college level. Box M-606, Post.

REGISTAR NOW
FOR SPRING TERM
Drawing and Painting
In Washington's Most Beautiful Studio.
Special Emphasis on Portraiture
Private and Group Lessons.
Studio of B. Chalmers
Phone AD. 3743.
If no answer, HO. 8300.

HELP, MEN 15

ACCOUNTANT—$3,600; 2 yrs. exp.; with CPA out of town; at once. Miss Morgan, PERSONNEL SERVICE, 1311 G st. nw. NA. 2116.

ART SALES CLERK
To Sell Artists' Supplies
MUTH CO.
710 13th St. N.W.

ASSISTANT MANAGER
Must be experienced to assume responsibilities of loan office; excellent salary; free hospitalization; good opportunity with progressive company. Mr. Brown, 3407 Perry st., Mt. Rainier.

Auto Service Salesmen
Since the occupancy of our entire new modern building, our service volume has been on a steady increase. We now need another qualified service salesman. Prefer man 30 to 35 years of age, that is aggressive and can sell. Our policy includes salary and bonus; vacation and holiday pay. Working 5½ day week. Only sober, steady and reliable persons need apply.
SEE MR. HERSH
McMAHON CHEVROLET
1240 UPSHUR ST. N.W.

AUTO MERCHANDISING MANAGER
wanted immediately, man 30 to 45 years old, by established automobile distributor for position as merchandising manager. Headquarters in Washington, free to travel Eastern U. S. Do not apply unless you have at least 5 years' automobile experience. Attractive salary, automobile and expenses. Give complete personal history and attach a recent nonreturnable photograph. Box 184, Washington Post.

ASSISTANT MANAGER
YOUNG MAN 21 TO 30
With car; for permanent position with well-established financial institution; interesting work; excellent opportunity for advancement; good starting salary; must have ability to meet the public.
APPLY
IN PERSON TO
MR. ROACH
3300 RHODE ISLAND AVE.
MT. RAINIER, MD.

AWNING HANGER
Experienced, for outside installations, year around job for right man. Washington Tent & Awning Co., Inc., 2021 17th st. nw. DU. 6600.

BARBER
1206 Good Hope rd. se. LI. 7047.

BARBER wanted at once. 1339 G st. nw.

BARBER—Reliable. First class shop. Guarantee and commission. Lic. not necessary. Box M-756, Wash. Post.

BARBERS (2) wanted. Apply O. K. Barber Shop, 273 West st., Annapolis, Md., or call, collect, Annapolis 5157.

BARBER for steady work; $50 wk. guar. plus commission. 2102 F st. nw.

BARBER—Good opport.; must be good hair cutter; hrs. 9-6 p. m. EM. 9735.

BARBER, steady; $50 guar. and commission or 70%. 924 9th st. nw.

BARBER—Steady job in out-of-town barber shop; $50 wk., guarantee and commission. Write or call La Plata 5221, Joseph Lawrence.

BARBER WANTED—Steady man. Apply 1350 H st. ne.

BARBER—Steady; $50 and commission. Tony's Barber Shop, Herndon, Va. Phone Herndon 250.

BARBER—Steady job guaranteed. Can make $75 to $85 per week, 65% commission. 714 14th st. nw.

BARBER—Steady man, New Colonial hotel, 1156 15th st. nw.

BARBER, colored, for white trade; must be sober, steady, 1st class. Call AD. 9698, Safeway Barber Shop.

BARBER WANTED AT ONCE. Also bootblack. Fox Barber Shop, 1344 G st. nw.

BOYS (COLORED)
To work in restaurant. Pot washers, dishwashers, glass washers. See Mr. Seltzer or Mr. Sholl between 9-12, 1032 Conn. ave.

BOOTBLACK for barber shop, experienced; single boy preferred, 1818 Adams Mill rd. nw. (near 18th and Columbia rd.).

BOOKKEEPER
Under 30, exp., dble. entry, $3000.
SALES ENGINEER
Preferably M.E. under 45. Experienced, air-conditioning, heating, etc. Car furnished $4800.
WALTER H. KESSLER
Personnel Services, 612 Wash. Bldg. 15th and N. Y. Ave. NW. ST. 9442.

BUTCHER, all-around man, must know how to cut meat. TR. 1009.

CABINETMAKER
For custom furniture shop. Must be experienced in making fine furniture. Excellent working conditions in modern, well-equipped shop.
APPLY TO MR. CLARK
MAYER & CO.
421 7TH ST. N.W.

CLOTHING SALESMAN
Experienced in measuring and fitting made-to-measure clothes. References required. KAHN TAILORING CO., 1420 H st. nw.

COPY-BOY
Young man, over 18, who can work afternoon and evening hours in the city room. Five-day, 40-hour week, paid vacations, sick leave and group insurance benefits.
Personnel Department
The Washington Post
1345 E Street N.W.

DELICATESSEN CLERK—Exp.; good salary, pleasant working conditions. M. & B. DELICATESSEN, 9715 Georgia Ave., Silver Spring.

DRAFTSMAN, architectural, under 30; structural engineer, dwellings experience, $5,500 up. Many others. Miss Morgan, PERSONNEL SERVICE, 1311 G st. NA. 6250.

EXCELLENT OPPORTUNITY
The Washington Post wishes to interview young men possessing some business administration background and experience for a business office opening involving responsibility for supervision and operation of files, stock and mail room. This position offers an excellent opportunity to the right man and a chance to grow with the job. Five-day, 40-hour week, paid vacations, sick leave and group insurance benefits.
PERSONNEL DEPARTMENT
1345 E Street N.W.

JANITOR-HANDYMAN
Colored, for new 5-story apt. bldg. in D. C. Married, no children. Must be sober and reliable. Will have man to assist him. Long mechanical experience and A-1 references required. Beautiful 1st floor apt. and $150 per month. Apply resident manager
THE LYNWOOD
1336 Missouri Ave. N. W.

LAUNDRY WASHROOM SUPERINTENDENT
STEADY POSITION
APPLY MISS MORAN
713 LAMONT AVE. N.W. RA. 6000

MAINTENANCE MEN, oil burner exp., apt. and $150 mo. Mr. Day, PERSONNEL SERVICE, 1311 G st. nw. NA. 2116.

PRINT—A—SIGN
MACHINE
OPERATOR
Permanent Position
APPLY
PERSONNEL
OFFICE
7TH FLOOR
JELLEFF'S
1214-1220 F ST. N.W.

HELP, MEN 15

PORTRAIT studio photographer manager, for out-of-town operation; excellent opportunity with national organization for aggressive individual with pleasant personality and selling ability; salary plus commission. Call ST. 8855 for appointment for interview.

PORTER
For Barber Shop.
7030 Wisc. Ave. N.W. WI. 9827

PORTER
Barber shop experience. Can make $30-$35 per week. 714 14th st. nw.

PRESSERS
Experienced on rough work; steady job; vacation with pay. Apply Premier Cleaners and Dyers, rear 633 H st. ne.

PRODUCE CLERK for outside produce and vegetable market; 40-hour week, time and half overtime, vacation with pay. Located at D. C. line nw. Call SLigo 1783.

REAL ESTATE SALESMEN — Will teach two men real estate business. Must be ambitious and have car. Full time only. Suburban Investment Co. SLigo 7375.

REAL ESTATE SALESMEN (2)
Good opportunity to become associated with fast-growing new concern. Experience not necessary. Car essential. Call ST. 1161.
MONTGOMERY INV. & INS. CO.

ROAST COOK, $58 wk.; sauce cook, white, $60 wk. See Mr. Day, 1311 G st. nw. NA. 6250.

SALESMAN, $75 SAL.
Age 35 to 45; car nec. Successful sales exp. food line pref.
ATLAS AGCY., 1420 N. Y. AVE. N.W.

SALESMEN
$5,000-up class; appointment selling only. Draw against earned commission.
Encyclopedia Britannica
Call Mr. Magill, RE. 691.

SALES, MEDICAL, $200
Under 40. Car nec.
Draftsman, elec. layout ..... $65 wk.
Steno., N.E., 140 w.p.m. ..... $260 mo.
Sales; men's furnishings, $35, comm.
MUTUAL EMPLOYMENT SERVICE
1710 G St. N.W. NA. 0954

SALESMEN
Our salesmen don't do any canvassing, diverting, calling, collecting or servicing. Ours is a specialty sold on easy terms. If you are just fair, you should earn $100 a week. If you're tops you should earn $150 up every week in the year. Age 25 to 50; basis draw against earned commissions. No slack seasons. You can start earning immediately.
CALL IN PERSON
310 RING BLDG.
18TH AND M STS. N.W.

SALESMAN
One who can sell vacuum cleaners and sewing machines. Salary. Transportation furnished. Good opportunity for the right man. Apply Singer Sewing Machine Co. in person, 3421 Connecticut ave.

SERVICE STATION MEN
Opportunity for permanent employment for right men. Salary and commission. Apply in person only. Mr. Walls, 4940 Conn. ave. nw.

SERVICE STATION ATTENDANT
4 p. m. to midnight. Experience necessary; must furnish references. Middle-aged man preferred. Apply in person, no phone calls.
JIMMIE'S AMOCO SERVICE
2900 Nichols Ave. S. E.

SHOE SALESMEN
For Conn. Ave. Ladies' Shop. Only men accustomed to making $100 a week need apply. Also extras for part time and Saturday selling. Excellent commission. See Mr. Ross, 1205 Conn. ave. nw.

Shoe Salesman
EXPERIENCED
Attractive Commission Rate
With Weekly Drawing Account
5-Day, 40-Hour Week
20% Discount on Purchases
APPLY
PERSONNEL OFFICE
4TH FLOOR
S.KANN SONS CO.

SHOE SALESMAN
EXPERIENCED
—IN—
FITTING & SELLING
WOMEN'S SHOES
20% Discount
Vacation With Pay
Many Worthwhile Benefits
Apply
Employment Office
Main Bldg., 9th Floor
9:30 to 6 Daily
WOODWARD & LOTHROP

STENOGRAPHERS ..... $225-$260
Typist, part time ..... $1 hr.
Bkkpr., full chg. $55
ALLEN-O'BRIEN PERSONNEL SERV.
710 14th N.W., Rm. 406, RE. 7280

STENOGRAPHER
Young man, not over 30, experienced; $260 per month. Apply Room 524, Southern Railway Bldg., 15th and K sts. nw.

STENOG., pub. relations, $260 mo.; research exper.; 5-day. Miss Bell at BOYD'S, 720 12th, cor. G. NA. 2338.

TAILORS
IMMEDIATE OPENINGS
FOR
MEN
To Work in Our Alteration Departments
5-DAY, 40-HOUR WEEK
APPLY
EMPLOYMENT OFFICE
9TH FLOOR
MAIN BUILDING
9:30 TO 6 DAILY
WOODWARD & LOTHROP

EXPERIENCED
PICTURE
FRAMER
IMMEDIATE OPENING,
5-DAY, 40-HOUR WEEK
APPLY
EMPLOYMENT
OFFICE
MAIN BUILDING
9TH FLOOR
9:30 TO 6 DAILY
SERVICE BUILDING
131 M ST. N.E.
9 TO 1 DAILY
WOODWARD & LOTHROP

MAN—22 to 45; good education and appearance; able to meet public; previous retail or sales experience not necessary. Start about $60 wk., rapid increases. Apply 10 a. m. to 3 p. m. Rm. 205, 1427 I st. nw.

NEW YORK converter of fine decorative fabrics seeks representative catering to decorative trade or allied lines. High commission. Box M-747, Washington Post.

HELP, MEN 15

The Reuben H. Donnelley Corporation
Telephone Directory Advertising Sales Representatives
—FOR THE—
Chesapeake & Potomac Telephone Co.
—HAVE OPENINGS—
—FOR—
Salesmen
Expansion in this area of one of the country's largest advertising sales agencies makes it possible for us to offer to young men a opportunity of entering our organization in an advertising sales capacity. Age 24 to 34, some college education preferred. Sales experience helpful, but not essential. We have a complete sales training program. Salary while in training. Liberal drawing account against commission.
APPLY AFTER 10 A. M.
1121 14th St. N.W. 2nd Fl.

TEACHERS—Adams Teachers Agency has the best school and office pos. Colorado Bldg., 14th & G. RE. 3938.

TYPIST-CLERK, $175 mo.; 9:30-5:30; good location. Adams Agcy., 204 Colorado Bldg., 14th and G nw.

MEN WANTED
21 to 35 years of age, good permanent jobs with steady year 'round earnings with paid vacations, sick leave, free transportation, and other benefits. Learn to operate a street car or bus. We will teach you and pay you while learning. Apply now. Monday through Friday, 8:30 a. m. to 12 Noon.
CAPITAL TRANSIT CO.
Employment Office, 3132 M St. N.W.
Take Routes 10 Rosslyn, 20 Cabin John, and 30 Friendship Heights Streetcars direct to door.

TRAINEES FOR SUPERVISORS
2 men not over 45, with family responsibilities who possess pleasing personalities and ability to manage, as well as get along with people. Restraint experience helpful but not necessary. Give full particulars re past employment. Write Box M-1106, Washington Post.

USED CAR SALESMEN
An opportunity to join one of Virginia's largest Chrysler-Plymouth dealers. Prefer young, energetic go-getters; experience not essential.
SEE MR. GOODMAN
AL'S MOTORS, INC.
3924 WILSON BLVD., ARL.

MEN WANTED
21 to 35 years of age, good permanent jobs with steady year 'round earnings with paid vacations, sick leave, free transportation and other benefits. Learn to operate a street car or bus. We will teach you and pay you while learning. Apply now. Monday through Friday, 8:30 a. m. to 12 noon.
CAPITAL TRANSIT CO.
Employment Office, 3132 M St. N.W.
Take Routes 10 Rosslyn, 20 Cabin John, and 30 Friendship Heights streetcars direct to door.

MAN, reliable, for gardening and lawn mowing with power mower. 3 days a week, $5 day. WI. 3852.

ACME EMPLOYMENT AGENCY
Claims adjusters, exp., large insurance company.
Wool pressers, experience only.
Delivery boy (col.), must have Virginia permit.
918 F st. nw., Rm. 304, ST. 0957

YOUNG MAN
To train for clerical position with old established firm, permanent position. 5-day week.
APPLY
4702 14TH ST. N.W.
SEE MR. BRYAN

MEN
READ CAREFULLY!
Saturday morning April 9th, at 9 a. m. sharp, I want to talk with 35 men who are ambitious in securing a position that will give them steady employment the year around.
In other words, there are no laying off periods and consistent income is the income that really counts. It doesn't matter what your past employment has been, all we ask is that you be willing to study and learn as we teach you our work. It will also be necessary that you be willing to get along on $75 to $85 per week for the first 4 to 6 weeks while learning our work. You must also be able to give the names of 3 people who will vouch for your honesty and integrity. We prefer men who are married or men who have some source of responsibility. We would also like to talk to a few men who are mechanically inclined and who know a good thing when they see it. Therefore, if you are honest and of good character and a willing worker and neat in appearance, come and talk with us.
Apply at the
HOTEL RALEIGH
QUEEN ELIZABETH ROOM
NO PHONE CALLS

TEACHERS—Adams Teachers Agency has the best school and office pos. Colorado Bldg., 14th & G. RE. 3938.

EXPERIENCED livewire outside salesman wanted; pleasant outside work; attractive commissions. See Mr. Kane, 719 7th st. nw.

HELP, WOMEN 16

ACME EMPLOYMENT AGCY.
Secy., dictation.
Checkers.
Typists.
Hospital (meals).
PBX oprs., day and night.
918 F st. nw., Rm. 304, ST. 0957

ASSOC. SECRETARY
Legal, aircraft, hotel transportation, councils, legislative lobby work; many to one man. 5 days. $2600 to $3400.
Stenos., many requiring only rusty shorthand; 5 days; $2400-$2700.
Typist-correspondent, college background; 50 w.p.m.; $1800 mo.
Engineer, S.E., $45-$50.
Typists, asst. bkkpr.; 5 d.; $45-$50.
Typists, finance; $45-$50.
Clerk-typists, insurance, personnel, hotels, etc.; 5 days; $140-$175.
Technical clerks, engineering, S.E., $45.
NATIONAL EMPLOYMENT SERVICE
1708 G St. N.W.

ALERT WOMAN
For out-of-town position; age 35-50; opportunity to capitalize on social and cultural background if genuinely interested in people. Car essential; excellent pay with rapid advancement to managerial position. Write, stating education and telephone number. Box M-735, Washington Post.

ALTERATION OPERATORS
IMMEDIATE OPENINGS
FOR
WORK IN OUR
ALTERATION DEPARTMENTS
5-DAY, 40-HOUR WEEK
APPLY
EMPLOYMENT OFFICE
9TH FLOOR
MAIN BUILDING
9:30 TO 6 DAILY
WOODWARD & LOTHROP

ASST. bkkpr., typist $45
ATLAS AGCY., 1420 N. Y. AVE. N.W.

Off The Record — By Ed Reed

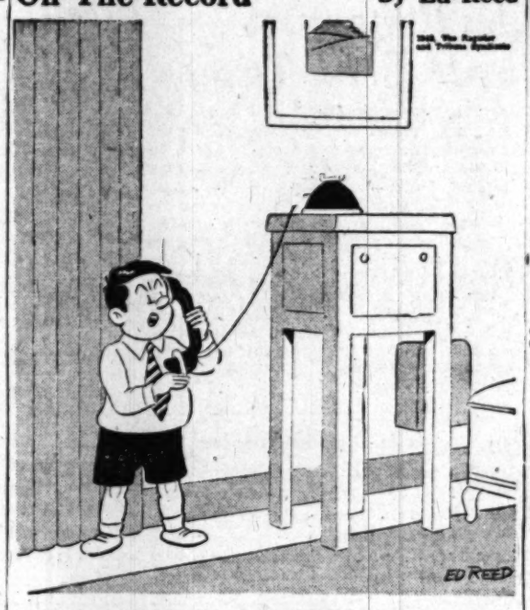

"Sis isn't here—whom shall I say wasted his nickel?"

HELP, WOMEN 16

Accounting Clk., $40 Wk.
Little typing, Alexandria, 5-days. Comptometer opr., 3-d., $42.50 wk. Cashier, some typing, 140. Bookkeeper-typist, 5-day, $45. Other bookkeeping pos. to $55 wk. See Miss Grant at once. NA. 2338.
BOYD'S, 700 12th, Cor. G

ASSISTANT BUYER
for
RAYON & KNIT UNDERWEAR DEPARTMENT
Age 30 to 40
5-DAY, 40-HOUR WEEK
20% DISCOUNT ON PURCHASES
Apply
Employment Office
4th Floor
Lansburgh & Bro.
7th, 8th and E Sts. N.W.

ASSISTANT BOOKKEEPER—To be trained in handling a complete set of books, 40-hour week sick leave and vacation benefits. Report to Room 204, Star Building, Mr. Lawrence.

BEAUTICIAN
Experienced all-around operator.
1112 H st. nw. ME. 8410.

BEAUTY OPERATORS
EXPERIENCED
5-Day; 40-Hour Week
Generous Company Benefits and Privileges.
APPLY
IN PERSON
EMPLOYMENT OFFICE
3RD FLOOR
THE HECHT CO.
7TH AND F STS. N.W.

BOOKKEEPER TO $3,000
ALLEN-O'BRIEN PERSONNEL SERV.
710 14th st. nw., rm. 406, RE. 7280

BKKPR.-TYPIST, double entry; $200; **BKKPR.**, acctg. ofc. $55
Bkkpr., Conn. ave. $55
Bkkpr., assoc., 5-day $2,500
ATLAS AGCY., 1420 N. Y. AVE. N.W.

CASHIERS-CHECKERS
PART TIME
for fast cafeteria lines in Federal Buildings; must be able to add trays mentally; experience helpful but will train if available to cover relief jobs until permanently placed. Should be available between 10 a. m. and 3 p. m. Mon. thru Fri. Must have phone. Age 18-40.
GOVERNMENT SERVICE, INC.
1119 21st St. N.W.

CLERK-TYPIST—..... $175-$200
Clerk $150
LLOYDS, 1346 CONN. AVE. NO. 2022

CLERK-TYPIST
Wanted for interesting work in radio school, vic 16th st. and Park rd. 5-day week, annual and sick leave. Phone HO. 1520, Mrs. Hamilton.

CLAIM ADJUSTER, exper; excel. opprty. Miss Reed, PERSONNEL SERVICE, 1311 G st. NA. 2116.

CLERK-TYPIST
Age 25 to 35; good working conditions; close to transportation; 5-day week, good salary. For appointment call Mrs. Brown, AD. 4646.

CLERK-TYPIST
YOUNG LADY
For permanent position with well-established financial institution, for general office work; experience in dealing with public helpful; resident of Woodridge or Mt. Rainier section preferred.
APPLY
IN PERSON
TO
MR. ROACH
3300 RHODE ISLAND AVE.
MT. RAINIER, MD.

CLERK-TYPIST
5-day week, local insurance office, permanent and pleasant, with good future.
Apply 927 WOODWARD BUILDING

CLERK-TYPIST
Young lady, some stenography required, for permanent position in business office of large motion picture organization; 5-day week. See Mr. Shaftel, 7th floor, Warner Theater Bldg.

CLERK-TYPIST, file clerk, PBX, 5 days, $200 plus bonus.
ALLEN-O'BRIEN PERSONNEL SERV.
710 14th N.W., Rm. 406, RE. 7280

Clerk-typist $180
ATLAS AGCY., 1420 N. Y. AVE. N.W.

CLERK-TYPIST
5-day, 40-hr. week; starting salary $35. Profit-sharing plan, vacations and holidays with pay.
APPLY IN PERSON
TO MR. MORRIS
Mayflower Motors, Inc.
1125 13TH ST. NW.

CLERK-TYPIST
IN CASUALTY DEPARTMENT
Additional positions open, experience not necessary. ME. 1545.

CLERK-STENOGRAPHER
5-day, 40-hour week, permanent.
APPLY IN PERSON
R.K.O. PICTURES, INC.
203 EYE ST. N.W

CLERK-TYPIST
Arlington resident, part time work in office of large apartment project. Good hourly pay. Call Mr. Hisle, CH. 5000.
Buckingham Community
313 NORTH GLEBE RD.

HELP, WOMEN 16

SECRETARIES, stenographers, bookkeepers, clerks, typists; many other excellent office positions. O'Meara Services, Suite 204, Loflin Bldg., 2420 Wilson Blvd., Arlington. CH. 5544.

SALESWOMEN
FULL OR PART TIME
APPLY
PERSONNEL OFFICE
4TH FLOOR
S.KANN SONS CO.

SECRETARY
TO
PUBLIC RELATIONS DIRECTOR
5-day week; starting salary $50 per week, advancement, opportunities excellent, congenial staff. Apply in writing giving education, qualifications, experience, phone number, BOX M-749, WASHINGTON POST.

SECY., mfg. repres., 5-day $50
ATLAS AGCY., 1420 N. Y. AVE. N.W.

Sewing Machine Saleswoman
EXPERIENCED
5-Day, 40-Hour Week
Generous Company Benefits and Privileges
APPLY IN PERSON
EMPLOYMENT OFFICE
3RD FLOOR
THE HECHT CO.
7TH AND F ST. N.W.

SEWING INSTRUCTOR
PLEASANT WORKING CONDITIONS
APPLY
SINGER SEWING CENTER
SHIRLINGTON SHOPPING CENTER
4036 SO. 28TH ST., ARLINGTON, VA.

SHOE SALESWOMEN
EXPERIENCED
Attractive Commission Rate
With Weekly Drawing Account
5-Day 40-Hour Week
20% Discount on Purchases
APPLY
PERSONNEL OFFICE
4TH FLOOR
S.KANN SONS CO.

SECY. TO $3,500
In law offices, int. future.
Assoc. Secy., under 35; $60 week.
Law offices, expr., to $65 week.
Pub Relations office secy., $225.
Secy., private ins. offices, $50 week.
Can use 50 junior stenogs. NOW to $45.
NEED 200 new applicants DAILY for current openings. Est. 32 yrs.; 8 floors; inquire NA. 2340. Miss Lee or Miss White.
BOYD'S, 700 12th, Cor. G

SECRETARIES—BETHESDA
FIELDS EMPLOYMENT AGENCY
7230 Wis. Ave., Bethesda. OL. 8698.

SECY., ASSOC., $3,000
Secy., correspondence ..... $235 mo.
Secy., P. T., perm. ..... $1.50 hr.
Stenos., various offices ..... $50 wk.
Bkpr., Arlington ..... $50 wk.
Reservationist, air ..... $185 mo.
Typists, jr. and begin. ..... $150 mo.
MUTUAL EMPLOYMENT SERVICE
1710 G ST. N.W. NA. 0954.

SECRETARIES
Railroad, under 35 years $255
Legal $250
Embassy $225
Spanish-English $230
Congressional $216
Insurance $216
Stenos. (many) beginners, $185-$216
AMBASSADOR EMPLOYMENT SERVICE
1424 K st. nw., Room 208-9, ST. 7418

SECY., ASSOC., $3,000
Secy., correspondence ..... $235 mo.
Secy., manufac. ..... $230 mo.
Secy., P.T., perm. ..... $1.50 Hr.
Stenos., various offices ..... $50 wk.
Bkpr., Arlington ..... $50 wk.
Reservationist, air ..... $185 mo.
Typists, jr. and begin. ..... $150 mo.
MUTUAL EMPLOYMENT SERVICE
1710 G ST. N.W. NA. 0954.

SPANISH-ENGLISH
SECRETARY—$2,600—AT ONCE
SEE MISS YOUNG
PERSONNEL SERVICE
1311 G St. NW. ST. 3663

STENO., for engineer $225
Steno., Capitol Hill $2,800
ATLAS AGCY., 1420 N. Y. AVE. N.W.

STENOGRAPHER
Beginner or person with little experience will be considered; permanent position with opportunity for advancement. 5-day week, paid vacation, paid sick leave, holidays and free insurance. DI. 2900, ext. 215.

STENOGRAPHER — Permanent employment, pleasant working conditions in large insurance office. Apply Young & Simon, 340 Woodward Bldg., DI. 9180.

STENOG., part time; hourly rate and 5 day; junior steno., ins. offices, $50 wk.; legal steno., $50 wk. Miss Smith, ST. 4665, PERSONNEL SERVICE, 1311 G st. nw.

STENOGRAPHER
We are desirous of employing a permanent stenographer; old and established national organization; air conditioned office, congenial fellow employes, 5-day week.
APPLY
IN PERSON
4702 14TH ST. N.W.
SEE MR. BRYAN

STENOGRAPHER
In Washington, at once; $50 per week to start. Excellent opportunity. O'Meara Services, Suite 204, Loflin Building, 2420 Wilson Blvd., Arlington. CH. 5544.

STENOGRAPHERS
EXPERIENCED PREFERRED
5-DAY, 40-HOUR WEEK
20% DISCOUNT ON PURCHASES
APPLY
EMPLOYMENT OFFICE
4TH FLOOR
Lansburgh & Bro.
7th, 8th and E Sts. N.W.

SALESWOMEN
FOR
MILLINERY
COATS
SUITS
DRESSES
APPLY
PERSONNEL OFFICE
7TH FLOOR
JELLEFF'S
1214-1220 F ST. N.W.

SALESLADIES—$28.60 starting rate, vac. with pay, Xmas bonus, 44-hr. wk. Apply in person, 3111 M st. nw.

SECRETARY—If you have home duties but can work a few days a week or occasionally full weeks (positively no night workers), call RE. 0664.

HELP, WOMEN 16

CLERK-TYPIST
Age 18 TO 35
5-day week; 8:30 to 4:30; congenial surroundings in large insurance company's home office; good opportunity for advancement; retirement plan; paid vacation and sick leave allowance; permanent position. Apply Room 702, 1343 H st. nw.

LADY OR TEACHER—With business experience who can apply it to business advantage. $2400 first year. Box M-751, Washington Post.

LEGAL secy., to $250
Secy., export knowl. Span. $50
Many other excel. positions.
ATLAS AGCY., 1420 N. Y. AVE. N.W.

OFFICE CLERK
We need immediately an intelligent young woman, who likes figures, for an interesting 40-hour week position, in a very convenient nw. office. Excellent salary and exceptional leave privileges.
TYPISTS ..... $200 mo.
Typists, jr. and begin. ..... $150 mo.
LEEDS, 930 F N.W. ST. 7890

OPERATOR
EXPERIENCED ON MEN'S CLOTHING
5-DAY, 40-HOUR WEEK
EXCELLENT SALARY
PERMANENT
EMPLOYMENT OFFICE
3d FLOOR
RALEIGH HABERDASHER
1310 F ST.

PBX OPERATOR
Night work, typing essential. Apply in person, personnel office, Providence Hospital, 2d and D sts. se.

PERSONNEL CLERK
Age 35-45; good at details. See Miss Evans.
BOYD'S, 700 12TH ST. N.W. NA. 2340

PUBLIC RELATIONS CLERK, to $175 mo.; vicinity Arlington; interesting work. Miss Evans, BOYD'S, 700 12th, corner G.

RECEPTIONIST-Steno., $180. Steno., CAP (3), $2,168. Steno., under 40, $50 wk. Case 35 Jr. Stenogs. to $45 wk. See Miss Young or Miss Smith, PERSONNEL SERVICE, 1311 G st. ST. 3663.

RECEPT.-TYPIST, PBX, $2,500. Under 30 yrs., H. S. grad., 5-day wk. ATLAS AGCY., 1420 N. Y. AVE. N.W.

RECEPTIONIST
Under

ROOMS, FURNISHED 34

Continued From Preceding Page

APPLETON ST. NW., 3738—Lovely single rm. for lady. Telephone, laun. priv. $35 mo. OR. 2193.

ARL.—Bed-living rm., dinette, grill; 2 men; $20 each per month. 930 N. Longfellow. FA. 3945.

ARL.—Large front bedroom-sitting rm., pvt. bath and phone; 1 or 2 men or girls; conv. bus. GL. 2180.

ARLINGTON—Dble. rm. with twin or dble. bed; unl. phone. CH. 0283.

ARL.—Large corner single room, ½ block to bus. $30 month. KE. 6415.

ARLINGTON—Lovely rm., next bath, for 1 or 2; conv. transp. CH. 3744.

ARL.—Walking dist. Navy Annex, Pent.; lge. rm.; officer; $35. OW. 5152

ARLINGTON—Well-furn. single or double rooms, next to bath; garage avail.; men only; reas. CH. 7799.

ARL.—Nice cor. rooms; sgle., $30; dbl., $40; 1 blk. bus. CH. 7351-GL. 9498

ARL.—Attr. furn. rm., conv. transp.; ldry. priv.; girls. GL. 8473 after 12.

BELMONT ST. NW., 1453—Only $30 mo. Nicely furn., single rm. NO. 2354

CATHEDRAL AVE. NW., nr. Conn. and Wardman Pk. Hotel—Nicely furn. sgle. rm., 2nd flr., semipriv. bath; shr.; pvt. home; man; $45. CO. 5486.

CH. CH. D. C.—Nice room, desk; gentleman; $35. Conv. bus. EM. 7688

CLEVELAND PK., 4203 37th st. nw.—Front twin bedrm., 2 lge. closets; pvt. ½ bath.; conv. trans. EM. 0991 eves.

COLUMBIA RD. NW., 1834—Men: sgl. $6 wk.; dble. $6.50 ea.; clean, comf. beds; showers, baths; c.h.w. AD. 4330.

CONN. AVE. VIC.—Charming room for 1 or 2 quiet, refined people who want privacy, cleanliness and comfort. Excel. transp. DE. 7372.

CRITTENDEN ST. NW., 1404—Large corn. airy room, nr. bath, lge. closet, unl. phone. 14th st. carline. TA. 4203.

DUPONT CIR., 1337 21st st.—Lge. cor. twin bedrm.; kit. priv.; maid service. WI. 2562.

EYE ST. NW., 1723—Redecorated frt. rms.; elevator service.

G ST. NW., 1825, Hotel Howard, vic. White House—Sgle., $2 day, $10 wk.; dble., $4 day $14 wk.; triple, $17.50 wk.; run. water rm. RE. 5322.

GEORGIAN HOTEL (1814 G st. nw.). Newly opened and decorated; furnished, twin beds, running water each room; new tiled baths; free laundry facilities; from $17.50 weekly up.

GWU VIC., 1919 H ST.—Large twin bed room, newly dec., 1st fl. front, next to bath. $40. RE. 7794 after 7.

JEFFERSON ST. NW., 1349—Attrac. rm.; near transportation; $40 for 1, $50 for 2. GE. 7091.

JENIFER ST. NW., 3700 (blk. Conn. ave.)—Master bedroom, twin beds, private bath with shower. EM. 5789.

KALORAMA RD. NW., 2017 (½ blk. Conn.)—Lovely, clean, newly decor. front twin bedrm.; conv. trans. and restaurants. NO. 6695.

KANSAS AVE. NW., 4819—Dble., adj. porch; emp. women; $40. TA. 8872.

KANSAS AVE. NW., 5715—Large frt. rm.; adj. bath; kitchen priv. optional; exc. trans.; laun.; phone. TA. 6451.

LONGFELLOW ST. N.W., 819—Large front room, next to bath, sgle. or dble. GE. 5882.

MACOMB ST. NW.—Large room, twin beds; 2 employed ladies; phone, laun. priv. Elevator. OR. 2408.

MONTAGUE ST. NW., 1341—Suite, 1st fl.; sitting rm., bath; gentleman couple; conv. car and bus. TA. 1341.

MINNESOTA AVE. NE., 3735—Nice clean room, next to bath; phone and laundry priv.; 3 in family; $8 wk. or $30 month. VI. 5180.

MT. PLEASANT—Large rm., pvt. home, semipvt. bath, use of phone and plate. $30. CO. 9010.

NEWTON ST. NE., 3412—Home priv. 2 girls or couple; $40. UN. 8908.

NEW HAMP. AVE. NW., 1708—Newly furn. double room for men, $35 each; semipvt. bath. Triple room for girls; pvt. bath, $32.50 each. Elevator and dining room. AD. 7689.

N. H. AVE. NW., 1535—Very nice front single room. HU. 8120.

N. H. AVE. NW., 1308—Single room with running water; only $25 month.

NE.—Newly furn. rm., next bath, for 1 or 2; conv. transp. AT. 1275.

N.W.—Beautiful dble. and sgle. rms.; 5 ladies; use kitchen; conv. car, bus; splendid neighborhood. OR. 2773.

NEW HAMPSHIRE AVE., 5107—Lge. dbl. rm., pvt. home; refs. required. Chillum expr. bus. TU. 0092 eves.

ONTARIO RD. NW., 2712—Clean studio room with hot plate; utils. furn.; for elderly or retired lady; $6 week.

PARKWOOD PL. NW., 1432—Single rm.; pvt. home; empl. lady; laundry priv.; excel. trans. $35. AD. 7948.

PARK RD. NW., 1755—Lovely rm., in nice home for girl; unlimited phone. DU. 3315.

PARK RD. NW., 1833—Immaculate rooms for young men; tiled shower; excellent beds; conn.; $25 mo. DU. 9874.

Q ST. NW., 1754—Large redecorated twin bedrm., 2 closets.

R ST., SE., 2351—Nice, airy room, lower grade; prf. def. home. TR. 5161.

SHOREHAM VIC.—Studio room, man. owner's home; $30. CO. 7392 after 2.

SIL. SPG.—Twin bedrm., nr. bath, sgl. or dble.; conv. loc.; man. SLigo 5217.

TAYLOR ST. NW. (near 14th)—Large room, next bath; gentleman preferred; conv. transp. TA. 0670.

TAKOMA PK. SEC.—Attractive front corner room, private detached home; unlimited phone; all home privileges. At bus stop. GE. 1808.

WEBSTER ST. NW., 1415—Single front rm. for gentleman. TA. 2545.

WHITTIER ST. NW., 724—Newly decorated room, next to semiprivate bath, for young lady; conv. transp.; private home. RA. 0162.

WOODLEY RD., 3507, opp. Cathedral. Room and bath; exclusive pvt. home; $2 day; gentleman; garage. WO. 8607.

9TH ST. NW., 6926 (nr. Walter Reed). Large room, twin beds, $12 week; or smaller room, dble. bed, $8.50 wk. dble., $6.50 wk. sgle.; 10 min. rm. with studio couch, $5 wk. GE. 4657.

11TH ST. SE., 340—Double front rm. for 2; private entrance. LU. 0219.

12TH ST. NE., 5047—Lge. corner rm. in new home; semipvt. bath and shower; gent. pref.; $45. CO. 8472.

15TH ST. NW., 1026, Apt. 101—Girl share lge. twin bed-liv. rm. DI. 1953.

15TH ST. NW., 4522—Front dble. rm. for 2 girls or empl. couple; phone and laundry privileges. Apt. 3417.

16TH ST.—Large beautiful front master bedroom for 1-2. CO. 5720.

16TH ST. NW., 1609—A rather homey place to live while in Washington; a nice couple or a single gentleman. It is always nice to exchange references. Please call before coming out. AD. 6435.

16TH ST. NW., VIC.—Lovely studio liv. rm., beaut. furn., for clean, quiet, discrim. person; $47.50. GE. 9208.

16TH ST. NW., 5701—Nicely furn. twin bedrm. for 2 girls. $6 wk. each. Phone and laundry priv. GE. 1896.

40TH ST. S.E., 1732—Comf. sgl. rm., for girl. Phone, laund. privs., $9.50 wk. WI. 8354 after 6.

1535 LOCUST RD. NW.—Single rm., refined location. GE. 0160.

HOTEL HAWTHORNE (2134 G st. nw.)—Single, double rms.; all with running water; plenty baths and showers; reasonable rates.

WALTER REED VIC.—Dble. rm., sgle. bed; 2nd fl. front, next to bath; maid and telephone service; kit. priv. if desired; $55 mo. For appt. call AD. 2111.

NR. WARDMAN PK.—1 blk. off Conn. ave.; lge. rm., next bath; twin beds, phone ext., radio; pvt. home; gentlemen. HO. 3927.

ALTURAS HOTEL
1509 16th St. N.W.—Sgle. and dble. rms., twin beds, pvt. bath, running water, fireproof bldg., elevator and switchboard service, dining rm. in bldg. $1.50 day up. HU. 6116.

REFINED neighborhood; 1 block bus; private home; $25; lady. MI. 6328.

VIC. WALTER REED, 6301 14th st.—Twin bedroom with sitting room, 2 closets. TA. 3023.

PRINCE KARL HOTEL

1901 K st. nw.—Nicely furnished rooms, single and double; 24-hour switchboard service; phone in every room. EX. 7725.

COLORED—Double rm. with home privileges; employed couple. CO. 4691.

COLORED—Nice, lge. frt. room; empl. couple or 2 girls. NO. 2758.

COLORED (Princeton pl. nw., 613) Dbl. rm., adj. inclosed porch, for couple. TA. 5878.

COLORED—Lady to share twin bedroom; ½ blk. transp. MI. 3059.

COLORED (2723 13th st. nw.)—Large nicely furn. front rm., suit. for couple or 2 empl. persons; priv. HU. 5628.

COLORED, living and 11th sts. nw.—Comfortable room for empl. couple; home privileges; $10 wk. CO. 8310.

COLORED—Front room, furn. or unfurn.; 2 men or couple. DU. 2298.

COLORED—Double rm. for employed couple.; home priv.; $10 wk. LI. 8961.

COLORED, 1134 Neil st. ne.—2 furn. rms. for refined couple, or adults; some priv. Call LU. 1309 after 5 p. m.

COLORED—Calif. st.; twin bedroom. AD. 8052 after 6 p. m.

COLORED—1 nice rm., refined couple. Privileges. LU. 4614.

COLORED—2 rms., dbl. or sgl.; Christian home; $7.50-$10 wk. CO. 6124.

COLORED—A few choice rooms are available for permanent occupancy; twin beds, single or double—as you like. Inquire at desk, Dunbar Hotel, 35th and U sts. nw. NO. 8970.

COLORED—Rm. for 1 or 2 empl. intelligent men; some priv. VI. 8567.

HOUSEKEEPING SUITES 37

COLUMBIA RD. N.W., 1333—Sgl. sleeping room, nicely furn. MI. 2608.

COLUMBIA RD. N.W., 1333—Dbl. l.h.k. rm., nicely furn., baby welcome. MI. 2608.

F ST. NW., 2147—Studio rm.; share refrig.; $9-$15. EX. 0653.

GEORGETOWN, 3009 Que st. nw.—L. h. k. new furniture; very attrac., clean; no children. AD. 9317.

ILLINOIS AVE. NW.—Newly furn. studio, sgle.; exp. bus; $30. GE. 9462.

KALORAMA RD. NW., 2021—Single bedroom and kitchenette. CO. 5355.

14TH AND SPRING RD.—Nicely furn. front twin bedrm.; kit., laun. priv.; conv. transp.; refs. AD. 5466.

NEAR CAPITOL NE.—Nice large rm.; hot plate, ice box; for empl. person or couple; $38 mo. DE. 0457.

ROOMS WITH BOARD 39

BRYANT ST. NE.—Sgle. rm.; 3 meals, 7 days; laun., mending; a real home; man pref.; nondrinker. DE. 1281.

DUPONT CIRCLE (1529 18th st. nw.)—Attrac. twin bedrm. for two young men; excel. meals. DE. 0654.

DUPONT CIR. VIC. (2013 Hillyer pl. nw.)—Choice rooms for permanently empl. young men; exc. meals; daily switchboard and maid serv. HO. 7300.

G ST. N.W., 2022—Vacancy for young man; best food; walking distance to downtown; reasonable.

KALORAMA RD. NW., 2021—Young man share bright, attrac. rm., twin beds; good food; $45. NO. 3365.

KENNEDY & 16TH NW.—Exc. meals; maid service; laun. priv. TA. 8427.

LAMONT ST. NW., 1822; Magnolia Terr.—Lovely rooms, homelike surroundings; living room, laun. privileges; television; conv. transp.; wonderful meals if desired. MI. 9530.

MASS AVE. NW., 1776—Large front room; excellent meals. DU. 9857.

N.W.—Room for men or to share; twin beds; bus at corner. MI. 9278.

QUE ST. NW., 1704—Clean, nicely kept rooms for young ladies and gentlemen; good, wholesome food; friendly atmosphere; conv. loc. NO. 4095.

WESLEY HALL

Wonderful food, lovely rooms, all with running water and large closets; social activities. 1426 21st st. nw. NO. 9804.

THE JOHN KILPEN HOTEL (2310 Ashmead pl. nw.)—Double and single rms. avail. now; American plan; excel. meals, friendly atmos. HO. 3566.

CHILD CARE 41A

CARE OF CHILD in licensed home; 5-day week. RE. 3129.

APARTMENTS, FURNISHED 46

BRIGHTWOOD — Bedrm., kitchen, pvt. bath; 2nd floor; private home. $65, including utilities. For business couple. 1410 Oglethorpe st. TA. 5474.

DUPONT CIRCLE VIC. (1740 Riggs pl. nw., Apt. 4)—Beautiful 2nd floor living rm. with firepl.; large bedrm.; tile bath, modern kit. and dinette, newly decorated; Venetian blinds; $135 mo., incl. utilities. Apply 11 to 7.

C ST. NW., 212—Two 2-rm. apts.; bedrm., kit.; $60-$65; share bath; adults. TR. 5716.

CONN. AVE., 5123—2 bedrms., living rm., comb. kit., pvt. bath, shower; couple; child; pvt. home. EM. 2762.

DUPONT CIRCLE VIC.—Handsome 7-room apt., beautiful liv. room, oriental rugs, grand piano; large wood paneled dining room; kit., 4 bedrooms each with twin beds, 2 baths, 5 fireplaces, small garden; swimming privileges at nearby estate; dishes, silver, linen, etc., $300 mo. incl. util. DE. 5144.

FAIRMONT ST. NW., 1302—Avail. April 9. Studio apt., semipvt. bath; $61 mo. Apply Apt. 1 after 6 p. m. DE. 8724

FURNISHED APT. FOR RENT. 1937 Calvert st. nw. AD. 9881.

FRANCIS SCOTT KEY APT. HOTEL—1 room, kitchen and bath completely furnished apt., $4, $4.50, $5, $5.50 per day for 1 or 2; full hotel service; no time limit. 600 20th st. nw. NA. 4343.

GEORGETOWN—Man's apt., pvt. entrance, lge. liv. rm. with fireplace, bedrm., bath, modern kit.; unit compl. furn.; incl. util.; $150. MI. 8860.

MODERN, private, studio apartment; sunroom, bar, kitchenette, bath; South Arlington, convenient to Pentagon and Airport; bachelor; April 15. Write Box M-750, Washington Post.

MASS. AVE. NW., 2201—Lovely 1st-floor, 1-rm., kitchen-and-bath apt.; $115 month.

MD. AVE. NE., 910—Bedrm., kit., incl. porch, share bath; empl. girl; no dishes, linen; $15 week. LU. 7241.

N.W.—3-rm. apt., bath, $80; eff. apt., compl., $50; rm., $20; adults, share bath. TR. 5716.

PARKLAND, MD.—2-rm. apt., sharing kit. and bath, with owner couple; child welcome; priv. ent.; 1 blk. to Andrews Field bus; $15 wk. HI. 5306.

S.W.—1st fl. 2-rm. apt., complete; yard; $75; adults. TR. 5716.

TAKOMA PARK—1st floor, 5 rms., pvt. entr. $79. SH. 2014.

VERMONT AVE. NW., 1324—2-rm. apt. for 3 or 4; $85 mo. CO. 5004.

Available About April 15

1 bedroom, bath, foyer, living room, pantry and kit.; full hotel service. $275 mo. on year lease. See Chas. F. Hutchinson, general manager, Hotel 2400, CO. 7200.

FOR COUPLE—1 room, kit. and bath. Also 2 rms., kit. and share bath. AD. 6832.

17TH ST. N.W., 3323. Vacant, comb. liv.-bedrm., pvt. bath & kit. Suitable 3 boys. $27.50 mo. each. RA. 0325.

Available About May 1st

Double bedroom, bath, living room, dining room and kitchen, full hotel service. $300 per month, year's lease. Call Charles L. Hutchinson, General Manager.

HOTEL 2400
ATTENTION

2 bedrm., living room, kit., bath in 1st class apt. house. 1735 Kennedy st. nw. $115 mo. Ideal location. Call Mr. Gemau, Wash. Loan and Trust Co. NA. 3440.

APTS., HOUSES to SHARE 46A

COL. RD. AT 17TH—Refined girl to share apt. with 2 others; $35 mo. CO. 9340.

SECRETARY, attending university evenings, will share new 4-room apt. which is over business establishment in NE. with 1 or 2 girls; use of trans. downtown; unlimited phone, record player, sewing machine, roof terrace for sun bathing, big kitchen, lots of closets; very cool in summer. Call AX. 6704 before 8 a. m. or late in evening.

GIRLS 20-25, share 4-rm. apt. with 2; in S.E. LI. 1714.

YOUNG professional woman has conveniently located 1-bedrm. apt. to share with another. AT. 8292; Sun. 9-11 and after 3; weekdays after 5:30.

LARGE apt. with porch, to share with 1 or 2 gentlemen; now occupied by naval officer. Call after 5. DU. 8591.

APTS., UNFURNISHED 47

CONGRESS HEIGHTS (Mississippi Apts., 1000 Miss. ave. se.)—2-bedrm., garden-type apts.; avail. May 1; rental $95, util. incl. Apply in person only. Rental office on premises. Open daily, 10 a. m. to 5 p. m.

ELMAR GARDENS

Large 2-bedroom apts. containing Venetian blinds, 6 cu. ft. GE refrigerator, 36-in. gas range, spacious closets and cabinets, locker space and laundry facilities in basement; bedrooms: $92.50, incl. util. UN. 8236

VIRGINIA

A small number of 2-bedroom units in the 2d section of Donna Lee Apts. available April 15. Rental $95. All utilities included. Located 2 minutes from Baileys Cross Roads off Columbia Pike.

POMPONIO REALTY, INC.

OW. 9450

APPLICATIONS BEING TAKEN

New 2-bedrm. apts. incl. utilities, $95 per mo. Located at 23d st. and Alabama ave. se. Apply at Jonathan Woodner Co., 2119 Ring Bldg., 16th and M sts. nw. RE. 2386. RE. 3851.

RIGGS MANOR APTS.

6813 Riggs rd. Hyattsville, Md.—Immediate occupancy; new building; large living room, 2 bedrooms with double closets, dinette, kitchen and bath. $97.50; 1 bedroom, $83.50, including utilities; individual garbage disposal units and exhaust fans in all kitchens; Venetian blinds; residential manager on premises. To reach—Drive out Queens Chapel rd. (Michigan ave. extended) to Ager rd., left on Ager rd. to Riggs rd., out Missouri ave. to Riggs rd. to project. H. G. SMITHY CO., 811 15th st. nw. ST. 3300.

TEMPLETON MANOR

Our tenants tell us these are th best apartments being offered. We have a few available now and are accepting applications for delivery in April and May. Venetian blinds, 6-refrigerators, 4-burner oven-control gas ranges, locker space and laundry facilities in basements. Adequate closet and cabinet space. Fully equipped play areas for small children. Recreation room facility for teen-agers. 1-bedroom apartments at $86.50 contain living room, dining room, kitchen, bath. 2-bedroom apartments at $96.50. Some with dinette at $92.50. Utilities included. Capital Transit bus (B4) runs by subdivision.

Directions — Out Bladensburg rd. to Peace Cross and bear right, on Defense hwy. to Edmonston rd., left about 1 mile. Resident Manager at 5433 55th pl. Apt. 101. Weekdays at Rent Dept., Monday thru Friday only.

Colonial Investment Co.
RE. 6650

THE WINDSOR PARK HOTEL
2300 CONN. AVE.
AT TAFT BRIDGE

New elevator building. Several 1 and 2-bedroom apartments available. Call HU.7700.

FRED A. SMITH CO.
MANAGEMENT

UNFURNISHED 47

LONG BRANCH APTS.

New fireproof, garden-type, available immediately; 2 bedrooms, living room, dinette, kitchen and bath. $94 per mo., including utilities; Venetian blinds, by-passing closet door, kitchen exhaust fan. Resident manager on premises, 6700 block Old Bladensburg rd., Silver Spring. SH. 8891.

CO-OP. APTS., SALE 47A

COLORED—WHY RENT?

WHEN YOU CAN BUY A 2-BEDROOM APARTMENT FOR ONLY $350 DOWN. IN CHOICE NW. near Howard University, for $75 per month, including all carrying charges.

A. M. DRAISNER
1404 L St. NW. NA. 8036
Home, TU. 0297 or HU. 6149

APARTMENTS WANTED 48

ADULTS (3), no children or pets, need furn. 2-bedrm. apt.; $90-$100; quiet people. RE. 6700, Ext. 75669.

APT. WANTED—2 employed women desire one-bedrm. apt. near transportation. Call MI. 6394 after 6 p. m.

BACHELOR, unfurn. apt.; liv. rm., kitchen, bath; d'town apt. house; reas. Box 200, Washington Post.

BUREAU STANDARDS scientist, wmp, wife, seeking unfurn. apt., central N.W. area; 3 rooms plus kit., bath. WI. 8268 after 7 p. m. daily, anytime weekends.

BUILDERS, OWNERS, MANAGERS—Apartments needed for deserving veterans. Please phone AD 7050, American Legion Housing Committee.

BROOKLAND SEC.—1 or 2 rm. pvt. furn. or unfurn. apt. by 1 businesswoman. RE. 4142, ext. 2075.

CPL. urgently need unfurn. apt. on or near Defense highway, between Wash. and Dixie Airport. MA. 0624.

EMBASSY SEC'Y, lady, requires 1-bedrm. furn. apt., NW. section. NO. 0746, Ext. 26, bet. 10-1 and 3-6.

EFFICIENCY apt. for Govt. empl. girl; pref. Arl. CH. 3039 wkends. and eves. RE. 6700, Ext. 71857, wkdays.

LANDLORDS! No charge for referring your house or apartment for rent to CAPITAL TRANSIT EMPLOYES who need family housing. Just phone MI. 6363 weekdays, 8:30 to 5, and say "I want to list some housing."

RESPECTABLE married couple needs 3-rm. furn. or unfurn. apt., available May. OL. 2830 after 5 p. m. GE. 5662 after 6 p. m.

LIBRARY OF CONGRESS secretary desires 1-bedrm. apt.; pref. unfr. in nw. Box 183, Washington Post.

MIDDLE-AGED permanently empl. couple, no children or pets, no drinking, want 1 or 2-bedrm. unfurn. apt. May 1. Call eve., EM. 3164.

YOUNG CPLE, desires 1-bedrm., unfurn. apt., max. $60. VI. 6037.

4 MATURE young men want 1 or 2 bedrm. furn. apt. in N. W. Box 180, Washington Post.

COLORED—Need 1-rm. and kit. or 2-rm. and kit., furn. or unfurn. apt.; no objection to sharing bath. AD. 6832.

APTS., HOUSES, EXCH'D. 48A

WILL exchange large 1-bedrm. Conn. ave. apt. for 2- or 4-bedrm. unfurn. house in desirable N.W. or suburban area. Call NA. 6210.

1024 MASS. AVE. N.E.

OPEN SAT. & SUN. 1 TO 6 ONLY
Excellent buildings, convenient neighborhood, own an apartment at a low cost. Very low cash and easy monthly payments, including utilities. Only one 1-bedroom apartment remains; 3 2-bedroom apartments, with living room, dining room, kitchen and bath. These will sell this weekend. See them early. Mr. Cross for appointment. Other times.

PAUL P. STONE, REALTOR
1015 15th St. N.W. NA. 7379.

MOVING & STORAGE 49

A-1 MOVING, hauling, light and heavy; days, nights, Sun. TA. 4911.

ATLANTIC COAST MOVERS—Local, long distance. TR. 7800, WI. 3010.

CALL ANY TIME for insured, careful moving; reas. Mr. Cook, GL. 5137.

VET MOVING and gen. hauling, lge. or small jobs, reas. AT. 9094.

MARINE VETERAN—Luggage, trunks, light, loads, 24-hr. service. AT. 2759.

BEVENEY TRANSFER. DU. 3817.
Local, long-distance moving; small local pickups; $3 up. NO. 0084 eves.

PACKAGE delivery a specialty; light hauling. Hearsey, NO. 8009.

HOUSES, FURNISHED 50

CHEVY CHASE, MD.

Beautifully furnished detached brick house on large level yard in best location. 3 spacious bedrooms and 2 full baths on 2d floor. Living room, dining room, entrance hall, kitchen and ½ bath on 1st floor. Finished attic room, full basement, double car garage and screened porch. Avail immediately for 1 year. $250 mo. Please call Mr. Yount with FRANK S. PHILLIPS. DI. 1411.

FURNISHED farm mansion, with conveniences, in Blue Ridge foothills, 60 miles from Washington. Riding horses. WO. 5101.

GEORGETOWN

Beguiling little 2-bedroom brick house, for someone who appreciates beautiful pictures and good taste plus comfort in furnishings. Living room has fireplace; there's an enchanting dining alcove off the kitchen. Year's lease at $175. Call Mrs. Hanbury, MI. 3022 or HU. 7266. Exclusive with

WALKER & DUNLOP
Realtors Georgetown Office

MASS. AVE. PARK

Large brick home available May 1. 4 bedrooms, 3 baths, servants' quarters, large drawing room, screened porch, basement recreation room, 2-car garage; suitable for entertaining and gracious living; 1-year lease, $367.50 per month. Call

J. R. TENCHER CO.
AD. 2644

COUNTRY CITY conv., 20 minutes White House, 8 rms., 2 baths; available June 15 to Sept. 15. $200. Dial O. ask for Elmwood 8224.

EXQUISITELY BEAUTIFUL HOME, 1 bedroom, library or sewing room, 1st floor; 2 bedrooms, bath 2nd floor; paneled den or maid's room in basement; screened porch; large yard; Bendix washer; $197.50. SLigo 9339.

SILVER SPRING

1st fl. living room, dining room, sun porch and kit.; 2d fl., 4 bedrooms, bath; full basement, ½ bath. Garage. Large lot. $175. SH. 8891.

HOUSES, UNFURNISHED 51

ARLINGTON, VA.

2-bedroom house ready for immediate occupancy; $165 mo.; year's lease. Call Mrs. Murphy, DE. 4101 or CO. 0705.

FRANCES POWELL HILL
1608 20TH ST. N.W.

BETHESDA

3-bedroom Colonial brick for immediate occupancy. Stairs to attic. Near schools. $175.

WALLACE B. AGNEW, Inc.
DI. 8580. Eves. Mrs. Sunday, OL. 1034

Cape Cod, 2 bedrooms, bath, recreation room, nice lot; $125 mo.

M. P. SHOEMAKER, JR.
PL. 1146

FALLS CHURCH—Newly decorated 2 bedrooms, all-electric kitchen; $125 month. PA. 9032.

VIC. OF CHEVERLY—6 rooms, bath, a.-c. oil heat; fenced in yd.; 1 block from shopping center and theater; excel. transp. Call UN. 0747, 5 to 7:30 p. m.

LOVELY N.W. location; 6 rms., 2 baths. $150 month. RA. 7200.

3-BEDRM. BRICK, in N. Arl.; 2 blks. to schools and bus. Shopping nearby. $135 per mo. OW. 1094.

COLORED—2619 12th pl. se., 3 rooms, electricity, $35 mo. Apply room 316, 1420 N.Y. ave. nw.

WANTED TO RENT 53

ACT AS CARETAKER, mgr., collect rent, etc.; for 2 bedrm. apt. or house NO. 8138.

ADULTS (3) want to rent unfurn. house or apt. in NW.; will consider renting with option to renew lease or purchase after 1 year; occupancy by May 1. EM. 7513.

ANDREWS FIELD personnel, furn. or unf. apts. and houses; pref. S.E.; no rooms. RI. 3100, Ext. 5122, 8 to 5.

APT. or house, 3 or 4 bedrms., to lease by executive. Please call Mr. Berman, AD. 9548.

EMP. CPL., 3 children, desire 3-bedrm. unfurn. apt. Arl. pref. Max. $100. RO. 6664 after 4:30.

FOREIGN SERVICE official, family, three children, desire unfurn. two or three-bedrm. home or apt. TA. 8600.

JOHNS HOPKINS perm. empl. urg. need unf. apts., hses., sil. Spg., N.W.; reas. rent; refs. SH. 7700, Ext. 11.

NAVY cple., Annapolis and Wellesley graduates; children, 4 and 5; need furn. quarters for 2 mo.; start April 8; about $150 month. DI. 5505.

PERM. Civil Service engineer, wife, 10-mo. baby, desire house within 15 mi. radius D. C. OV. 7117.

2-FAMILY HOUSE for 2 couples, with 2 children; pref. S.E.; conv. to schools and transp. LU. 0936.

2-BEDROOM unfurn. apt. or small house in NW., 3 adults. MI. 0482.

WANTED A HOME—Res. Army officer, wife, two children, housebroken dog; 3 or 4 bedrms., unfurn., in Va. or N.W.; considerate maintenance of premises assured. GL. 2489.

OFFICES, STUDIOS RENT 55

2ND FLOOR office suite, 4½ rooms, approximately 1,200 sq. ft.; immed. avail. Apply British Overseas Airways Corp., 1124 Conn. ave. nw., or Randall Hagner Co., DE. 2600.

ENTIRE FLOOR occupied at present time by real estate office available May 1. EM. 9743.

OFFICE SPACE

Several individual offices in large downtown office; switchboard service. Call

ROBT. L. McKEEVER CO.
Shoreham Bldg. NA. 4750

PORTLAND BUILDING
1129 VERMONT AVE. N.W.
1 room, $32; others $2 ft.; includes heat, light, elevator and char service; See Mr. Penner, Mark Winkler Management, 1117 Vermont ave. RE. 5200.

SILVER SPRING

Georgia Ave., nr. Hecht Co.; 16x63 with show window, suitable for delicatessen, men's or women's furnishings or any other type retail business. Call Mr. Holland, H. G. Smithy Co., 811 15th st. nw., St. 3600.

UPPER WISC. AVE.

Desirable office space, heated, well-lighted and ventilated.

A. D. CRUMBAUGH
4908 Wisc. Ave. Realtor. WO. 1364.

15TH AND N. Y. AVE. N.W.—Outside office, 11x24; carpeted, furn.; single or double occupancy. ST. 9442.

GARAGES, SALE—RENT 58

TIN GARAGE for sale, double size, very reasonable. DE. 8763.

BUSINESS PROPERTY, RENT 59

ALEXANDRIA, VA.—Warehouse located at 106 N. Lee, with store in front; 7,500 sq. ft., with mezzanine, making 6,500 additional sq. ft. Built 3 years ago. Call MRS. WAYS at NO. 3343.

NEAR MAYFLOWER

Beautifully decorated 2nd floor. Especially suitable for women's specialty shop, beauty parlor, furs, and others catering to high grade women's trades.

WEINBERG & BUSH
1707 H St. N.W. Realtors. NA. 8500.

BUSINESS PROPERTY, SALE 60

23 ROOMS, 6 BATHS
3 LAVATORIES, 2 STORES
Income approximately $1,100 monthly.
Substantial cash required. Terms to suit purchaser. To inspect call Mr. Clark, NO. 5868, Weekdays, RE. 0657.

PROVIDENT REALTY CO.
911 6th St. N.W.

STORES, RENT 61

F ST. (nr. 14th nw.)—Space in shop, suitable milliner, corsetiere, knit shop. Box 142, Post, or ST. 0046.

Good Locations Available

(1) Georgia ave., near Sheridan Theater, 16x70.
(2) K st., near 18th, 20x50, with 4-car garage.
(3) K st., near 20th, 20x70. Clean and attractive.

WEINBERG & BUSH
1707 H St. N.W. Realtors NA. 8500.

SALE INVEST. PROPERTY 62

APT. BLDG.

6-unit corner apt. bldg.; tenants pay own utilities; 2 stores in excellent location; building approx. 12 years old. Call Mr. Jolles, sr., ME. 5400.

12-UNIT BLDG.

Near 10th and S Sts. N.W.—3-story brick, containing 12 lge. apts. (6 units, 3 rms. and bath and 6 units, 6 rms. and bath), colored occupancy. Income over $7,700 per year. Will sell for less than assessed valuation. For further details call Mr. Ewell, ME. 5400, eves., OR. 5378.

LEO M. BERNSTEIN & CO.
1415 K St. N.W. Realtors ME. 5400.

4-FAMILY FLATS

Will accept small trades on these G1-apartment apts., the best small investment in metropolitan D. C. Completely modern brick buildings in an excellent rental location, well-financed for vets. or non-vets.; live in 1 flat and let the other 3 pay for your bldg. Call Mr. Clarke, SLigo 2830, wh

BEITZELL, DI. 3100

8-UNIT APT.

2-story brick building, 7 years old, located in excellent rental area in Arlington, Va. Fine condition, reasonably priced. Call Mr. Dodge, Jr. (eves. CO. 5940).

WEAVER BROS., INC.
Washington Bldg. DI. 8300

7½ TIMES ANNUAL RENT
MODERN APT. BUILDING

will show approximately a 17% on investment of $55,000, average rent $69. Annual yearly rent over $20,000. This building is in excellent repair and located near Conn. ave. and Columbia rd. Owner will sacrifice due to ill health. To inspect, call Mr. Schaefer, AD. 3236; eves, DU. 1000, ext. 621.

14TH & PARK RD. AREA

3 apartments, including furniture; approximately $340 per month income; priced at $20,000 with nominal cash payment. Potter, TA. 0142, GE. 1417.

6-FAMILY BLDG.
IN ANACOSTIA

Each apt. consists of large living rm., dinette, kitchen, large bedroom and screened porch; individual gas heat; tenants furn. utilities. Price, $29,000. Call Mr. Hackman, with

CONNER & RYON, INC.
RE. 3216 Eves. WI. 2748

REAL ESTATE LOANS 63A

MONEY FOR 2D TRUST NOTES
(White or colored.) Quick settlement. Prefer personal calls to telephone calls. FULTON R. GORDON, 1427 Eye st. nw. DI. 5230. Brokers' attention.

2D TRUST NOTES PURCHASED.
WASHINGTON HOME LOANS CORP.
Call NA. 3570.

MONEY ON SECOND TRUST
We will buy second-trust notes, D. C., nearby Md. or Va. Reasonable rates.
NATIONAL MORTGAGE & INV. CORP.
1312 New York Ave. N.W. NA. 5833.

1ST, 2ND, 3RD TRUST LOANS—NEARBY MD., VA. AND D. C. MO. PAYMENTS LOWERED. ADAMS REALTY CO., 905 N. Y. AVE. N.W. NA. 1612.

MORTGAGE LOANS, 4%, 4½%, 5%, graded according to character of loan. No charge for appraisals. MOORE & HILL CO., 804 17th st. nw.

FIRST AND SECOND TRUST LOANS. BARTOW REALTY CO., Realtors. 1331 G St. N.W. ME. 2495.

FIRST AND SECOND TRUST LOANS. Prompt and courteous service, low rates. Before borrowing call Colonial Investment Co., 817 9th st. nw. RE. 6650.

SALE, D. C. HOUSES 64

AMERICAN UNIV. PARK
First offering of this very fine detached Colonial brick home in this convenient neighborhood. First floor has full center hall, living room with fireplace, dining room, modern kitchen, tile powder room, side screened porch; 2d floor, 3 nice bedrooms, 2 tile baths; finished 3d floor; beautiful paneled recreation room; picket fence around nice lot; gas h.-a.-c. heat; garage. Owner very anxious to sell.
W. B. WRIGHT—EM. 5600.

American Univ. Park
NEW LISTING

Detached brick, only 8 years old; has lovely lot fenced in, detached garage, 3 lovely bedrooms and recreation room; located near St. Ann's and other schools and churches. Priced for prompt sale, $21,000.

F. A. TWEED CO.
5504 Conn. Ave. EM. 1290 till 9

AMERICAN UNIV. PARK—Short walk to Mass. ave. shopping center, 1 blk. to N-2 bus. White brick Cape Cod with 1st-floor bedroom and bath, 3 bedrooms and bath on 2nd floor. Screened porch. Recreation room, detached garage. Reasonable. Call SHERWIN, INC., Realtors, EM. 4450; after 5 p. m., call EM. 9005.

BRIGHTWOOD
Located on a lovely lot in this desirable D. C. area, this detached home is in immaculate condition. Includes living room with fireplace, dining room, kitchen, den, 3 bedrooms, bath, full basement, detached garage, gas hot-water heat. C. ALLEN SHERWIN, INC., Realtors, EM. 4450; after 5 p. m., call EM. 9005.

Chevy Chase View

A custom built residence with unusually good selections of interior decorations; today's complete kitchen with adjoining breakfast room, delightful living room

SALE, SUBURB. HOUSES 67

Continued From Preceding Page

MARYLAND

$700 REDUCTION

For immediate sale: 9 new homes left from 40. Our Hollywood on the Hill subdiv., nr. Univ., Md.: 2 lge. bedrms., bath, lge. liv. rm., kit. and dinette, lge. exp. attic, with space for 2 rms. and bath; heating and plumbing roughed in; full bsmt., outside entr.; gas a.-c. heat; copper plumbing; insulation; screens; many other modern features; large landscaped wooded lots; close to everything. Come out and see this lovely subdivision for yourself. Now selling for $11,250 with $8,100 FHA mortgage, payable $46.07 per mo. Balance on your terms.

BURCH REALTY CO.
REALTORS
8906 Balt. Blvd., College Park, Md.
TO. 5783—TO. 6338.
Eves., TO. 4856-UN. 3391.

4 Bedrms., 2 Baths, $16,450

In convenient Silver Spring, living room with fireplace, dinette, equipped kitchen, 2 bedrooms and tiled bath on 1st floor; 2 bedrooms and bath on 2d. Full basement, gas heat, large finished rec. room, level lot.

Bedrm. and Bath On 1st Flr.

In this attractive red brick Colonial, near St. Bernadette's in Silver Spring, 1st floor also contains living room with fireplace, den, dining room, equipped kitchen with breakfast nook, 3 bedrooms and bath on 2d floor. Full basement, gas h.-w. h., outside entrance. Price, $19,950.

WOODMOOR

Sparkling prewar white brick bungalow, with beautiful setting on large corner lot, 5 generous rooms (3 twin-sized bedrooms), full tiled bath on 1st floor. Large finished room, 32x12, and 3 storage closets on 2d floor. Gas heat. Broadloom carpeting included. Slate roof, new house condition. Completely Anchor-fenced. Many beautiful trees, shrubs, flowers. Price $21,950.

INDIVIDUALLY

designed by an architect for his own home, striking French provincial, built in 1939, on large (13,000 sq. ft.) beautifully landscaped lot, 7 rooms, 1½ baths, 2 patios, screened breezeway to garage, mansard slate roof. Oil heat. Priced far below the replacement cost. $23,-950.

SILVER SPRING

True Southern Colonial, in close-in section of Silver Spring. Full center hall, living room, 20x20, with fireplace, dining room 13x19. Large modern equipped kitchen, nice-sized breakfast room with fireplace, den and tiled ½ bath on 1st floor. 4 huge bedrooms, 2 tiled baths on 2d floor, 2 bedrooms and tiled bath on 3d floor. Oil h.-w. h. attached garage, with servants' quarters overhead. This property has been completely redecorated inside and out and is in immaculate condition. Many valuable English boxwoods are included. Flagstone porch, all across the front, provides a perfect setting for antique furniture. Nothing to compare at the price of $37,500.

Wood-Conley Co., Realtors
8710 Georgia Ave., Silver Spring
SLigo 5700 till 9

4 BEDROOM

home on 3 acres of ground, 11 miles from Silver Spring, on bus line. Priced to sell.

ALLNUTT & MAUST
SH. 4646. If no answer, PL. 0883

DREAM RAMBLER

Are you and your family looking for a modern 3-bedroom 2-bath rambler? We have one with garage, utility room, parquet floors, 23-foot living room, fireplace, gas heat, large picture windows. The price is under $20,000 and nicely located.

GRAHAM & CO.
SLigo 6010. Eves., WI. 2641.

BUNGALOW

TAKOMA PARK—$10,950

Attractive bungalow with beautiful flower garden; 5 rooms and bath on main floor, with 1 large nicely finished room and bath in basement; close to stores and buses. Price reduced for quick sale.

ROBERT E. LOHR
Realtor, 311 Cedar St. N.W. GE. 0237.

THIS IS IT
ACT FAST!

$14,000 FULL SALE PRICE
$2,300 CASH—ONLY $95 PER MO.

This beautiful detached brick, large living room, fireplace, dining room, modern kitchen, 3 bedrooms and bath, side concrete porch, large full basement, gas a.-c. heat; lot 58x150. Yes it is in Silver Spring.

Max C. Schwartz TA. 2500

$1,000 Down, Morningside Village

Bungalow, expandable attic, full basement, oil h.-w. heat; about ½ acre.

S & L REALTY
SH. 1141. SH. 7834.

RAMBLER

Exclusive. Prior to public exhibition, we are authorized to show an outstanding new 6-room, 2-bath rambler in Chevy Chase, Md., consisting of 3 bedrooms, dining room, large living room, large kitchen, garage, storage attic and part basement for less than $20,000. Call our office for appointment to inspect. ARLIE L. JOHNSON REALTY CO., INC., 3402 Conn. ave., OR. 7100 till 9.

Home of Distinction

If you are one who demands and are looking for the best, we invite your inspection of this charming home, located in Woodside Park, Silver Spring, situated on over one acre of ground, landscaped with beautiful flowering shrubs and trees. House contains 4 large bedrooms, 3 full baths, den, with a powder room; large living room, dining room and kitchen. Basement has beautiful recreation room with mirrored fireplace and bar. Laundry room, maid's room and bath; 2-car detached garage. Appointment to see, call

HOLMEAD, REALTOR
SH. 6200. Eves., Mr. Bair, SLigo 1974.

CAPE COD BUNGALOW

NEAR ROCKVILLE

$12,250—Over 1 acre of level ground; home is practically new; has large living room with fireplace, dining room, modern kitchen, 2 bedrooms and bath; stairway to unfinished attic, large enough for 3 additional rooms and bath; full basement, oil heat, storm windows and screens; fenced yard; close to shopping.

E. M. FRY, INC.
WI. 6740 Eves., WI. 5148

¾ ACRE in heart of Takoma Park for only $12,950, with as low as $1,000 cash, and move into this newly redecorated home and have your own garden this year. Plenty of fruit trees. SLigo 7375.
SUBURBAN INV. CO.

Near Naval Ordnance Lab.

24 acres; 4-room-and-bath house, with central heating; 10 acres in orchard, balance in meadow; on hard-surfaced road; $16,750; terms. ALVIN EPLING, UN. 0313.

WHITE BRICK COLONIAL, 1 year old; 3-bedroom home in immaculate condition throughout. Fireplace full-sized dining room, bright, cheerful, modern kitchen, including built-in radio. Assume GI trust of $12,000. Pay only $2,500 down. To inspect call SH. 3010, Montgomery Inv. Co.

GARDEN SPOT

Two lots, 50x200 each; city water and electricity; Berwyn Heights; $950 each. Easy terms. ALVIN EPLING, UN. 0313.

$13,500

Amazing value in close-in Silver Spring location, near schools, bus and shopping; 6-room brick with full basement. Assume $10,000 1st trust at 4 per cent. Owner leaving city. Quick possession.

PHILIP B. KEY REALTY
SLigo 3010 'til 9 P. M.

$11,550 TO $13,450

Veterans or Nonveterans

New brick Cape Cod bungalows; 5 rooms, tiled baths; fireplaces; expansion attic, full basement, laundry trays, gas heat (a.c.).

STEVEN G. SELF, INC.
SH. 6030; Eves., WA. 3739

CHARM AND SERENITY

Three miles from Bank of Bethesda, resting in an exquisite setting, one acre of shrubbed, landscaped lawn and flowers, many large trees. This older home, in perfect condition, fully modernized, with all the charm and stateliness justifying its architecture, has 2 porches, 4 bedrooms, maid's quarters, 27-ft. living room, fireplace, large dining room, 2-car garage; near schools; ½ block transportation. Unsurpassed panoramic view, bordering large private estate. Due to necessity owner must sell immediately at a sacrifice price of $22,000.

GRAHAM & CO.
SLigo 6010. Eves., WI. 2641.

SALE, SUBURB. HOUSES 67

MARYLAND

"RAMBLER," $29,500

Three twin-size bedrooms on first floor; 2 full baths; 32 by 16-ft. living room; parquet floors throughout; breezeway to attached garage. New brick rambler on corner lot, less than 300 ft. from public school grounds in Woodmoor, Silver Spring; aluminum windows; large, level, corner lot; gas heat.

"WOODMOOR AGENCY, INC., REALTORS"
SH. 5535, or SH. 3575 until 9 p. m.

G.I.—$900 CASH
Chevy Chase, Maryland

30 brick 6-room detached homes, completely equipped, including fireplace and porch; full basement, gas heat. Total price $15,200. Excellent location on East-West hwy., between Connecticut ave. and 16th st. Open eves. 4 to 6 p. m.

H. G. SMITHY CO.
811 15th St. N.W. ST. 3300.

VIRGINIA

ALEXANDRIA—Number 23; 6 rooms; 3 bedrooms, large living room with fireplace; built-in garage; full basement; equipped kitchen. Substantial down payment required. J. T. Moton, 2415 Mt. Vernon ave., Alexandria, Va. OV. 5900, 9 till 9.

ALEXANDRIA—Number 17; Del Ray section; 6 rooms, 3 bedrooms, full basement; ½ block from bus and shopping; $9,500, $1,500 down, $65 per month. J. T. Moton Realty, 2415 Mt. Vernon ave., Alexandria, Va. OV. 5900, 9 till 9.

ALEXANDRIA—Number 161, $1,900 down; 5 rooms, 2 bedrooms; all brick, brand new, ready to move in; full basement, tiled bath, gas a.-c. heat. J. T. Moton Realty, 2415 Mt. Vernon ave., Alexandria, Va. OV. 5900, 9 till 9.

ALEXANDRIA
BEVERLEY HILLS
$2,500 DOWN

Only a transfer makes this offer possible. Lovely 3-bedroom home, large screened porch, full basement, big living room with fireplace, fully equipped kitchen; Venetian blinds, copper water piping, tiled bath and shower, auto. heat. This offer will not last long. Call Mr. Hubbard.

HUBBARD REALTY CO.
OV. 6549 OV. 1946
2202 Mt. Vernon Ave., Alex.

ALEXANDRIA

Large 3-bedroom Brickter home on dandy corner lot with detached garage. GI approved at $12,000. Will sell for $11,700. Call today.

LURIA BROS.
2300 Wilson Blvd. OW. 8500

ALEXANDRIA, VA.
UP ON THE HILL

Number 1000 Braddock rd. will be open for inspection daily, 1 to 6 p. m. It is a brand new all-brick Colonial home, just completed; 7 large rooms, 4 bedrooms, 3 baths, 2 bedroom and half bath on the 1st floor and 3 bedrooms and complete tiled bath on the 2d floor; a completely finished modern home in every respect, with built-in attached garage, gas heat and many other unusually fine features. This home is worthy of your immediate and serious consideration. If you want tops in convenience, construction and value for $21,950, we consider this an excellent home buy in today's market and will be happy to finance a qualified purchaser for this property ourselves on terms to be arranged. For further and more complete details, see our Mr. Blondheim.

Exclusive
The M. H. BARRY Org.
Established Since 1912
Realty Administrators,
2206 Mt. Vernon Ave.
Alexandria, Va.
AL. 0078 TE. 3442
"The Old Reliable Office"

ALEXANDRIA

Spacious older home, in immaculate condition; 4 bedrooms, 1½ baths upstairs; hall entrance with French doors into large living room, full dining room, large equipped kitchen, 1st-floor lavatory, basement for heating plant and utilities; front and rear porches, car port; beautiful large lot, 100 ft. frontage. Priced for immediate sale at $18,350; attractive terms.

ARLINGTON REALTY CO.
2204 Wilson Blvd. OW. 9300

ALEXANDRIA

$1000 DOWN

To veterans—Brand-new brick and stone semidetached home in first-class neighborhood, 2 nice bedrooms and very large combination living-dining room.

LURIA BROS.
2300 Wilson Blvd. OW. 8300.

ANNANDALE

Asbestos shingle Cape Cod. Has living room, dining room, kitchen, 1 bedroom and bath on first floor; 2 bedrooms on second floor; partial basement; oil heat; nice lot. Can be purchased for $500 cash, balance like rent.

SEWELL REALTY CO.
14 So. Glebe Rd. (at Lee Blvd.)
OX. 0217-GL. 1878 till 9 p. m.

ARLINGTON FOREST

The best prewar buy and the best today. This brick, 3-bedroom home on a level fenced lot; outside fireplace, having been recently redecorated is immaculate. $14,500. Easy terms. Call Mr. Grill.

NORVA REALTY CO., INC.
FA. 0097. FA. 7544.
Eves., CH. 7843

ARLINGTON

6-room brick home featuring fireproof construction and 24-ft. lounging room; in excellent and convenient location. Only $13,950.

LURIA BROS.
2300 Wilson Blvd. OW. 8300

ARLINGTON, VA.
BRICK RAMBLERS

2 or 3 bedrooms, priced from $15,250 to $19,500; 3 ready for early occupancy or pick your lot and custom build. Convenient location; quality materials and modern construction methods. Call DI. 1015 till 9 p. m.

Wm. H. Saunders Co., Inc.

AURORA HILLS

$10,950—2 BEDROOMS

A most attractive 2-story semidet. brick home with garden and ideal for a small family. Five beautifully decorated rooms, tiled bath, full basement. Range, refrigerator, wall-to-wall carpet, storm doors, venetian blinds, built-in china cabinets and table incl. Lovely lighted garden with patio. Walks and many plants. Only 5 min. to Pentagon and 10 to downtown D. C. Terms. Inspected by appt. daily.

WALKER & DUNLOP, INC.
REALTORS
1200 18th St. N.W. DI. 0222.

BEVERLEY HILLS
VERY SPECIAL ! !

Brick and frame, 3 bedrooms, garage, screened porch, full basement, automatic oil heat; living room with fireplace, dining room, completely equipped kitchen, nice lot, close to transportation and George Mason School. Priced to move quickly at $16,750. Don't miss this one.

HICKS REALTY CO.
REALTORS
3706 Mt. Vernon Ave., Alexandria
OV. 3997 OV. 0561
Eves., TE. 0933, OT. 9161

BEVERLEY HILLS

First-floor bedroom and full tile bath. Beautiful white Cape Cod brick home in perfect condition. Reception hall, lge. liv. rm. with fireplace, din. rm., mod. equipped kit.; 2nd flr., 2 lge. bedrms., tiled bath, screened porch; nice rec. rm., garage; nice size lot. This will sell fast. Price, $22,-950. Call agent, to inspect, call Mrs. Hall, OV. 2961, with

W. B. WRIGHT, EM. 5600.

BRANDON VILLAGE

Delightful 4-bedroom brick home located in this choice N. Arlington location; large living room with fireplace, family-sized dining room, 2 bedrooms and tiled bath on 1st floor; 2 more bedrooms and bath on 2d floor; full basement, quick possession. Priced at $15,250. Call 9 'til 9.

Real Estate Service, Inc.
Lee Hwy. at Glebe Rd. OW. 9090

DOMINION HILLS

3-bedroom brick and frame Colonial, year old August, corner lot on end street. Floored attic, concrete patio, awnings, Venetian blinds, recreation room, gas a.-c. heat. Near schools and shopping center. ½ block to school and regular buses. $15,450. Phone owner, FA. 5114.

SALE, SUBURB. HOUSES 67

VIRGINIA

ARLINGTON — Number 233; $1,600 down; bungalow, 2 bedrooms, expansion attic, full basement. Close to Washington - Lee shopping center. J. T. Moton Realty, 2415 Mt. Vernon ave., Alex., Va. OV. 5900, 9 till 9.

FAIRFAX—Number 335; $700 down. Army officer transferred. Now vacant; 2-bedroom bungalow; full basement, equipped kitchen; in excellent condition. J. T. Moton, 2415 Mt. Vernon ave., Alexandria, Va. OV. 5900, 9 till 9.

FAIRFAX, 10 MILES D. C.
A Nice Home

Near New Shirley Hwy; transp. and schools. Close to a half acre. Penned; has nice liv. rm. with fireplace; equipped kitchen, dinette; 2 bedrooms bath and other nice features. $9,750. $2,500 cash, bal. $58.60 per mo. includes everything; cheaper than renting.

Caputi Realty Co.
Phone FA. 2122 or FA. 1415

FALLS CHURCH
TYLER PARK

Delightful bungalow in almost new condition; large living room and dining room combination, modern kitchen, front porch, 2 bedrooms, tiled bath with tub and shower; stairs to finished attic; full basement, gas h.-w. heat; features include insulation, copper plumbing, screens, high elevation; nice lot with shrubbery; owner transferred, low price for quick sale, $14,500; excellent terms. For full information and appointment to inspect call AL. 1155.

Ebner R. Duncan Co., Realtors
209 Rupley Bldg., 813 King St., Alex.

Falls Church

What a buy! Work shop, den and garden for Dad; big living room, for parties, for Mom; play house, in back, for the boys; a kennel for Rover; a field for Mom's War chicken house for eggs; 3 acres and a big roomy house for all. $34,900.

Eastman & Seay
Realtors FA. 2620

FALLS CHURCH
6 Rooms, 2 Baths

Attr. well constr. home. Good location and neighbors; has unusual large attic and tiling from 35x15 with fireplace. Large streamlined equipped kitchen; 3 twin-sized bedrooms; 2 baths; full dry bsmt. Space for rec. rm.; nice lot; trees; shrubs and garden. Immed. occupancy.

Caputi Realty Co.
Phone FA. 1415 or FA. 2122

LYON VILLAGE

English Colonial brick home with dignity and charm, located in the finest of one of Arlington's finest residential sections. Corner site shows this property off to best advantage. 4 bedrooms, 2½ baths, maid's quarters, garage, large living room, screened porch. Completely redecorated. Price, $25,000.

JUDSON REAMY & SON CH. 0800

LYON VILLAGE

7-room frame home with garage, oil heat, 3 bedrooms, attractive yard. Excellent condition. Price, $17,500. Only $3,000 down, balance reasonable terms.

JUDSON REAMY & SON CH. 0800

NO. ARLINGTON

A beat 7-room, 2-bath bungalow, in one of Arlington's most convenient sections. Has fenced lot with large oak shade trees, 1st floor has living room, dining room, equipped kitchen, 2 bedrooms with sunning porch, 2d floor has finished attic; full basement, gas h.-w. heat; features include insulation, copper plumbing, screens, high elevation; nice lot with shrubbery; owner transferred, low price for quick sale, $14,500; excellent terms. For full information and appointment to inspect call AL. 1155.

Ebner R. Duncan Co., Realtors
209 Rupley Bldg., 813 King St., Alex.

SOUTH ARLINGTON

Colonial brick home. Has living room, dining room, equipped kitchen, 2 bedrooms, bath on second floor; gas a.-c. heat; on nice corner lot. Can be purchased for $1,300 cash, balance like rent.

SEWELL REALTY CO.
14 So. Glebe Rd. (at Lee Blvd.)
OX. 0217-GL. 1878 till 9 p. m.

SOUTH ARLINGTON

A Colonial brick home has living room, dining room, equipped kitchen, 2 nice bedrooms and tiled bath on second floor; full basement with outside entrance; oil h.-w. h. with detached garage. Conveniently located to bus, schools, shopping and 10 minutes to Pentagon. Substantial cash payment required. Immediate possession.

SEWELL REALTY CO.
14 So. Glebe Rd. (at Lee Blvd.)
OX. 0217. GL. 1878 Till 9 p. m.

TYLER PARK

Attractive 1½-story brick home; 2 bedrooms, living room, dinette, bath, kitchen; stairway to expansion attic; full basement; gas heat. Excellent financing. Reasonably priced. Call Mr. Dodge, jr.

WEAVER BROS., INC.
Washington Bldg. DI. 8300
Eves., CO. 3940

WAVERLY HILLS

is the neighborhood "flight" to get into. This prewar brick bungalow will be sold fast. Living room with fireplace, slate-sized dining room, 2 twin-sized bedrooms and tiled bath complete 1st floor; disappearing stairway to attic; knotty pine recreation room in basement. Oil h.-w. heat; garage; vacant. Priced to sell. Call 9 'till 9.

Real Estate Service, Inc.
Lee Highway at Glebe Rd., OW. 9090.

WESTMONT

Redecorated house; vacant and priced for quick sale. 2 large bedrooms, full bath; beautiful level fenced lot; today's price $11,950.

Real Estate Service, Inc.
Lee Hwy. at Glebe Rd. OW. 9090

ONE-HALF ACRE

Landscaped lot in a choice subdivision with 6-room brick houses. All modern conveniences. Large living room with fireplace, full equipped kitchen; full basement; gas a.-c. heat. Price $13,850. Cash $3000, balance to suit.

JAMES G. WARE
CH. 3124.

$10,500

2-bedroom Cape Cod. Living room with fireplace, dining room, equipped kitchen and pantry. Side porch; det. garage. Situated on lot 150x255. Near Annandale. Mod. cash down—bal. probably less than you are now paying for rent.

YEONAS REALTY
GL. 2100 OX. 1243

5509 15TH ST. N.

A small estate on a 2-acre lot; beautifully landscaped with roses, shrubs and English boxwood; stream across property with rustic bridges and spring house; 1st floor has chapel, living room, full-sized dining room, electric kitchen, breakfast room, paneled den and ½ bath; 2d floor has balcony which overlooks spacious living room, master bedroom with tiled bath, 3 other bedrooms; ample closets throughout. Recreation room, maid's room and bath in basement; 2-car garage. Shown by appointment only.

INO. J. LOFLIN
2420 Wilson Blvd. GL. 4312.

Commander Transferred

Immediate possession. Assume $12,-000 GI loan on this 3-bedroom Colonial. This home is in immaculate condition, on large level lot. Price $13,950. For appointment, call

M. T. Broyhill & Sons, Inc.
CH. 5300. 4624 Lee Highway.

ROGER,
THIS IS IT!

This 7-year-old brick home in one of North Arlington's most delightful neighborhoods has just become a dandy bargain. Price has been reduced from $23,500 to $19,500, because owner must sell quickly! Everything in this home is on a grand scale. 14x22 ft. living room, 12x15 dining room, 14x22 master bedroom, 2 other twin-size bedrooms upstairs, and above-grade game room with bunk beds for boys' sleeping. Attached garage. This is a real bargain, so call today.

LURIA BROS.
2300 Wilson Blvd. OW. 8500

COUNTRY CLUB ESTATES
BUNGALOW

Cozy and pretty as it can be with 5 rooms, all on one floor; expansion attic; full basement with outside entrance; gas hot-water heat, very conveniently located. $14,000. Act now!

LURIA BROS.
2300 Wilson Blvd. OW. 8500.

California Bungalow

$12,000

Seeing is believing. Lot 165 feet deep; lovely section; near Arlington Hall; 2 bedrooms, full basement; won't last long; excellent buy and excellent financing.

J. WESLEY BUCHANAN
CH. 1341. OW. 3007.

GI SPECIAL

916 NORTH LEBANON ST.

Brick and shingle Colonial, in Dominion Hills. 20-ft. liv. rm. with fireplace, cheerful dining room, equipped kit. with dining alcove; 3 bedrooms; full basement, gas a.-c. heat; lot 65x100, fenced rear; offered by owner; GI approved; $1,750 down, $91 month pays everything. No agents. Inspection invited. FA. 1316.

SALE, SUBURB. HOUSES 67

VIRGINIA

N. ARLINGTON

3-room modern bungalow; hardwood floors, equipped kitchen; lovely lot; $1,000 cash; 19,850.

L. McGEE KING, GL. 5273, CH. 5508.

Modernization Project

"Old Alexandria" sheathed brick detached house; conveniently located near midtown in a quiet and attractive residential block; entrance hall, 2 living rooms, dining room and large kitchen, 2nd floor; 3 large bedrooms and bath, 3rd floor; 2 large bedrooms, 30 years since last on the market. Offer desired.

Whitton & Schreiner, Inc.
134 Pitt St., Alexandria, Va.
OV. 6717. Sunday and Eves., TE. 4168.

FIRST-FLOOR BEDRM., 1½ BATHS

This completely redecorated Cape Cod home in Falls Church is an outstanding buy at $14,250; first floor includes large bedroom, living room, dining room, ½ bath and equipped kitchen with a deep-freeze unit; second floor has 2 other large bedrooms, full tile bath and room-sized storage closet; full, dry basement with outside entrance; fenced level lot; 2 blks. to bus; near stores and schools; immediate occupancy. To inspect call FA. 4503.

MALICE & BROOKS
Builders and Developers of Malbrook and Holmes Run Park.

Rambler
Virginia Forest

Unusually attractive 6-room rambler on ½ acre. Living room, dining room, kitchen, hall, 2 bedrooms and bath on first floor with bedroom on second. Oil a. c. heat. Completely equipped modern kitchen. Beautiful wooded lot. The charm of this home is like a picture in spring. $16,950.

Eastman & Seay
Realtors FA. 2620

NEW AND DIFFERENT

Rambler truly designed for living, with unusual floor plan, all on one level. 3 bedrooms, 2½ baths, ultra-electric kitchen, including Laundromat, garbage disposal and deep freeze. 20-ft. living room, landscaped corner lot, desirable N. Arlington. Priced right for immediate sale and occupancy. For full particulars and appointment to inspect, call

TALMAGE WILCHER, Realtor
1738 Wilson Blvd. GL. 6020, GL. 8017.
Eves., EM. 9400

SWEET MUSIC

The birds furnish the music in this lovely wooded area and the home furnishes comfortable living. The 1st floor has a large living room with fireplace, family sized dining room, a fully equipped kitchen and side porch, also a step-saving bath for the children; upstairs there are 3 nice bedrooms with closets to match and tiled bath; full basement with outside entrance; electric ironer and washing machine included; oil heat; nice lot, 1 block from Wilson blvd. All this for as little as $2500 down.

ARLINGTON REALTY CO.
2204 Wilson Blvd. OW. 9300

CHARLESTON BOUND

April 15. Naval officer must have quick sale of this lovely 3-bedrm. brick home, in splendid N. Arlington location; only 1 square from Wilson blvd. bus. Reduced to $14,950 for quick sale, and will consider any reasonable offer. Will go GI. Should move quickly. Call us today or tonight till 9.

KEITH D. BRUMBACK
Exclusively. CH. 3327 or CH. 3873

BRICK CAPE COD

Located in N. Arlington on a lot 65x150, nice living room, dining room, equipped kitchen, 2 bedrooms and tiled bath on 1st floor; space for 2 more bedrooms and bath on 2nd floor; full basement. Priced at $13,950. Call 9 'till 9.

Real Estate Service, Inc.
Lee Highway at Glebe Rd., OW. 9090.

WE HAVE THE KEY

to this prewar built brick home in the most desirable location in N. Arlington. 1 block to modern shopping center, ½ block to bus. 1st floor features large living room, dining room and kitchen; 2nd floor, 3 cozy bedrooms and ample closets. Full dry basement, oil heat, copper plumbing, etc., in excellent condition. Only $15,950.

MANNAS REALTY CO.
2116 Wilson Blvd. GL. or OX. 2784.

SMALL ESTATE

An opportunity of a life time to purchase a fine 7-room modern home on 6 fertile acres near Falls Church. The attractive home consists of a large living room with fireplace, family dining room, glass enclosed sunroom or den, 3 bedrooms, colored tile bath, large pine paneled recreation room; equipped laundry room and a deep freeze unit. Out-buildings include a 2-car garage, chicken house and dog kennel. And last but not least is a private swimming pool. All this for $37,500. Shown by appointment.

ENZOR REALTY CO.
CH. 1000 Realtors OX. 2234

4 BEDROOMS, 2 BATHS

$21,750

Near Washington Golf & Country Club; 1st floor bedroom and bath; side screened porch, picket fenced lot, attached garage; excellent brick construction.

J. WESLEY BUCHANAN
CH. 1341—OW. 3007

SEMIDET., $9950! !

Just off Wash.-Lee shopping ctr., 2 blks. Lee blvd. Mod. conv. section of Arlington—a few mins. to Pentagon and Navy Annex, giving you extra sleeping time these lazy mornings. Approx. $2,000 down, with easy monthly payments. Don't miss seeing this one. A Pretty picket fence surrounding this nice lot, too.

BROCKWOOD

$17,500 for this well-appointed home in this most desirable location. Here are the facts: Brick Colonial, just redecorated; 2½ years old; 3 sunny bedrooms, tiled bath upstr.; 1st floor has 22-ft. living room with fireplace, family dining room, equipped kitchen, ½ bath, side porch, fully screened. Finished weldwood recreation room in basement, with outside entrance. We'll arrange terms.

POMPONIO REALTY
2228 Wilson Blvd.
OW. 9450 Eves. FA. 4905, OW. 6159

DE LUXE HOME

Brick construction, Dutch Colonial in style; 2 bedrooms and tiled bath up; living room with fireplace, dining room and equipped kitchen; full basement with fireplace for recreation room; some additional features are sunlight, radiant heat, lights in closets, and parquet flooring; large level lot. A real buy for $2300 cash and $67 per month.

ARLINGTON REALTY CO.
2204 Wilson Blvd. OW. 9300

NEAR Washington Golf and Country Club—Charming and desirable, immaculate; only 6 miles from downtown Washington. For further information, call

EDWARDS REALTY CO.
KE. 5853. CH. 4733.

ATTRACTIVE BUNGALOW

Two good-sized bedrooms and tiled bath, large living room with fireplace, dining room, nicely equipped kitchen, expansion attic; full basement with recreation room; very close to all conveniences. For complete details call

ARLINGTON REALTY CO.
2204 Wilson Blvd. OW. 9300

OPEN FOR INSPECTION 2 TO 7
Owner must sell.
4 BEDROOMS & Arlington Ridge rd., Arlington. 3 bedrooms, center hall brick Colonial, 1½-bath home, large living room with fireplace, dining room, equipped kitchen, side screened porch, full basement, gas h.-w. heat; garage. LEE PRICE, 2303 S. Arlington Ridge rd. OT. 7804, OX. 4200.

$8,900

Clean and attractive 2-bedroom bungalow with expansion attic; 1 acre of ground ready for gardening. Located in Vienna, 1 block from bus. Good financing, call Eliz. W. Rosen with William P. Parramore, CH. 9666, eves., OW. 1877.

5 BEDROOMS, 2½ BATHS

This brick semidetached house is located near midtown Alexandria in a quiet residential block of fine colonial homes. Good condition; oil h.-w. h. Vacant. Price $19,500, with terms to suit buyer.

Whitton & Schreiner, Inc.
134 No. Pitt St., Alex., Va.
OV. 6717. Sun. and eves., TE. 4168

3 BEDROOM BRICK—$11,950
BASHFORD LANE—ALEXANDRIA

Assume $6,750 first trust, payable $60 monthly, including taxes, principal and interest. Large living room, dining room and kitchen on first floor, and 3 good bedrooms up; large closets; full basement, oil hot water heat; 1½ blocks to bus and shopping; 5 minutes Pentagon.

ENZOR REALTY CO.
CH. 1000 Exclusive OX. 2234

SALE, SUBURB. HOUSES 67

VIRGINIA

4 BEDROOMS, $12,950

$1250 cash if you can qualify on FHA-GI. Near W.&L. high school and 2 blocks to buses and stores; large corner lot; garage; oil h.-w. heat; good location for rooms for rent.

J. FULLER GROOM REALTY
OX. 4487. Eves., GL. 6757-OW. 4485.

BLIND! BLIND!

is he who can't see the value and beauty of Waikiki Beach, Hawaii, or this 4-bedroom, 2-bath (one on each floor), brick, Cape Cod, on 1/3-acre corner, in Falls Church; 2 screened side porches; fireplace; basement; oil a.-c. heat; car port. If you want a recent prewar-built home, in the $17,000 range, it can't be beaten in this area. Financed to suit. Modest cash.

PROVIDENCE REALTY CO.
FA. 3343.

SPRING ATMOSPHERE

Something beautiful to behold is a mild description of this all-white English Cape Cod with a background and lovely green lawn enclosed with white picket fence, 3 spacious attractive bedrooms, foyer entrance, delightful living room with fireplace, formal dining room, large completely equipped kitchen including automatic dishwasher, 2 baths; full basement with recreation room, and one-car garage; this property truly reflects spring in all its glory; priced for immediate sale at $15,200; attractive terms; Marine officer transferred.

ARLINGTON REALTY CO.
2204 Wilson Blvd. OW. 9300

Unsurpassed, $24,950

New rambler, high on hill, 5 minutes to D. C. Miles of panoramic view; 25-ft. living room, 25-ft. recreation room; 2 fireplaces; 3 bedrooms, 2 baths; another large den or bedroom; maid's room, dining room, kitchen; gas h.-w. heat; garage. Brick and frame; solidly built.

J. Fuller Groom Realty
OX. 4487. Eves., GL. 6757.

$12,000

$2,000 CASH

$10,000 1st trust at 4 per cent monthly payments of $60.60 will enable qualified vet. to purchase this brand-new Cape Cod style home. Living room, dining room, equipped kitchen, 2 bedrooms and bath; large expansion attic; full basement, with outside entrance. Large lot. Conveniently located in West Falls Church.

YEONAS REALTY
GL. 2100 OX. 1243

Just a Little Bit of Spring

And a whole lot of house. Rich red brick exterior with sparkling white trim and carved facia board, 3 bedrooms, that take twin beds; one full bath, 2 half baths, built-in garage, porch, sun deck, paneled recreation room; completely modern in every respect; white enamel kitchen cabinets, formica-top drain board, exhaust fan, range, refrigerator; yes, and beautiful picture windows, too, furnished with venetian blinds; all this on a 10,800-sq.-ft. lot; 2 blocks off Washington blvd. in close-in Arlington. A weekend must on your houses to see. Call

ARLINGTON REALTY CO.
2204 Wilson Blvd. OW. 9300

RAMBLER

Excellent buy! $18,300. Lovely red brick rambler, designed and built for modern living; 29-ft. living-dining room, 3 large bedrooms with sliding closet doors, full tiled bath; pine-panelled den, ideal for good storage; full basement; attractive financing. Call 9 'til 9.

Real Estate Service, Inc.
Lee Hwy. at Glebe Rd. OW. 9090

COLONIAL BRICK HOME

3 comfortable bedrooms, large living room with fireplace, dining room, kitchen, full basement, oil heat. Immaculate condition throughout. Excellent neighborhood.

Price, $14,750.

JUDSON REAMY & SON CH. 0800

SUPERLATIVE HOME

Personality of its own, atmosphere you'll enjoy, and location second to none from a standpoint of convenience, are all included in this exquisite 5-rm. home. Such features as entrance foyer with guest closet, the placement of light fixtures, large liv. rm. with fireplace, huge bedrm. with ample closet space, French tiled bath, 3 ist fl. entrances and a profusion of plantings insure delightful living. Detached garage; gas h.-w. h. Charm is here offered at no premium because the basic home is worth the price of only $16,500. Call

CARROLL BICKLE
Exclusive broker. FA. 2732

THE COMFORT HOUSE
$11,750

Located on a beautiful wooded lot, completely fenced, Colonial style, brick construction, 2 years old, in perfect condition. This home can be handled with $1000 to veterans, balance less than rent.

ARLINGTON REALTY CO.
2204 Wilson Blvd. OW. 9300

$1,000 CASH
Balance Like Rent

Exceptional opportunity for small family desiring 3-room, 2-story home now vacant, clean, and partially furnished. Large basement, automatic gas heat, equipped kitchen; wooded lot, quiet, convenient neighborhood; $10,250.

DICK BASSETT CH. 5057

PRETTY RED BUNGALOW

Healthy, clean and pleasant for bringing up children. You'll like the prospects of living in this comfortable Cape Cod bungalow located on huge ½-acre lot in Tyler Park just beyond Falls Church. Full basement and expansion attic. Call in and we'll drive you out today.

LURIA BROS.
2300 Wilson Blvd. OW. 8500

3-BEDROOM BRICK
SOUTH ARLINGTON

Nice living room with fireplace, dining room, equipped kitchen, oil burner, A.-C.-heat, full basement, attached garage. Level lot. All conveniences close. $16,000.

J. LEE PRICE
2303 S. Arlington Ridge Rd., Arl., Va.
OT. 7804. OX. 4200.

KING-SIZED COLONIAL

Yes sir, this is it! In every respect, center hall, large living room with fireplace, good wall space for furniture, screened porch off living room, dining room with chair rail, very large equipped kitchen; 3 bedrooms, 2 baths up; all take twin beds; recreation room of knotty pine, fireplace, asphalt tiled floor; half bath, maid's room, gas heat; priced for immediate sale.

ARLINGTON REALTY CO.
2204 Wilson Blvd. OW. 9300

OPEN TILL DARK
$11,650
3-BEDROOM, 2-STORY
$11,500
2-BEDROOM BUNGALOW,
EXPANSION ATTIC

New group of 25 in development of 200 sold and occupied; some available for occupancy now.

Asbestos siding, tiled bath, full basement, h.-w. heat, hardwood floors and fireplace; 8 minutes from Pentagon. Phone Mrs. Fox, CH. 9217

See exhibit home

Claremont Development Corp.
26th & Leesburg Pike, Arlington.

MUST SELL ! !
MUST SELL ! !

Yes, we repeat, this charming brick bungalow on a 100-ft. corner lot must be sold; 3 good bedrooms, 2 baths, with den or study, screened porch, car port, casement windows, sunbeam heat, equipped kitchen, full basement; plenty of nice trees. Owner transferred and must leave country at once. Ask to be shown and make offer. GI or FHA, easy terms. Must be sold now, not next week. Call immediately.

ARLINGTON REALTY CO.
2204 Wilson Blvd. OW. 9300

1 Bedroom & Bath 1st Floor
2 Bedrooms and Bath on 2nd Floor

Exclusive Beverley Hills, beautiful setting on corner lot among tall trees; attached garage. This attractive home is custom built; fireplace in living room, also in master bedroom, dining room overlooks beautiful lawn; equipped kitchen; slate roof, full basement, maid's room; 1 block to bus. Priced to sell quickly as owner is transferred. Shown by appointment only. Call

M. T. Broyhill & Sons, Inc.
CH. 5300 4624 Lee Hwy.

COUNTRY CLUB SPECIAL

Distinctive center-hall Colonial home located near Washington Golf and Country Club; 3 large bedrooms, 2 tiled

LOST

$100 by a certain man in Arlington who sold his car to a neighbor without first getting an offer from
ARLINGTON MOTOR CO.
(1 block south of Key Bridge)
1917 North Moore St. OW. 8787.

I WILL PAY ALL CASH for clean cars, new or used. Call us today or drive by GENE CASTLEBERRY, 1640 Benning rd. ne. FR. 5231.

BUICK—'47 Rdmstr Conv., black; all access. $2,250 or best offer. WI. 8102.

BUICK—'41 super conv. r., h.; excel. cond. $925; will swap for sed. WO. 1034

BUICK—1941 Sedanette; r. & h.; perfect cond.; best offer. AD. 0352.

BUICK—1940 super sedan; radio and heater. Excellent condition. $795. Washington Motor Sales Coru., 1507 14th st. nw. AD. 1004.

BUICK—1948, super model "51" sedan, radio, heater, practically new, CCC guarantee. Price $2,150. CAPITOL CADILLAC-OLDSMOBILE CO. 1222 22nd st. nw. NA. 3300.

BUICK—1948 Roadmaster convertible coupe, radio, heater, interior all leather, smart and new looking. Cash or terms. CCC guarantee. Price $2375. Capitol Cadillac-Oldsmobile Co., 1222 22nd st. nw. NA. 3300.

BUICK—'47 Roadmstr. 4-dr., blk., r. and h., excel. cond. Orig. owner. $1775. GL. 4400, Ext. 621.

CADILLAC—1942 sedanette; beautiful streamlined body, handsome orig. 2-tone finish; w.w. tires; clean interior, expensive plastic covers; motor has had complete overhaul; history of car since new given. Only $1470, terms, trade, guarantee. LOGAN, (Ford), 1111 18th st. nw. DI. 5803.

CADILLAC—1941 Fleetwood "sixty special" sedan; black, radio and heater; an unusually clean car, displayed on showroom floor. Terms or trade. Price $1,175. CAPITOL CADILLAC-OLDSMOBILE CO., 1222 22nd st. nw. NA. 3300.

CADILLAC—1947 4-dr. sedan, special for diplomats; special model 75, Presidents type; 9000 miles. R. and h. Reasonable price. OR. 3210.

CADILLAC—1948 convertible; radio, heater, hydramatic drive. Low mileage, 1 owner, like new, cash or terms. CCC guarantee. Price $3845. Capitol Cadillac-Oldsmobile Co., 1222 22nd st. nw. NA. 3300.

CADILLAC—1946 "62" sedan; radio, heater; perf. cond.; bought new car; pvt. owner. $1,895. AD. 9271.

CHEVROLET—1948 Fleetline 4-door, green; showroom condition; all accessories; super cushion tires, 8,000 miles; best offer. OR. 6699.

CHEVROLET — 1941 business coupe. Original black finish. This is a one-owner car and the appearance will convince you that this is a buy at $695. 5-day trial exchange privilege.
Mayflower Motors, Inc.
1125 15th St. NW. RE. 0303

CHEVROLET—1938 2-door; must sell; accept best cash offer. ST. 7600, ext. 8616.

CHEVROLET—'47 Fleetmaster Sedan, beautiful gunmetal finish, spotlessly clean interior, excellent motor and tires, r. and h.; guaranteed. Trade terms up to 21 months. Only $1,495. KEARNEY AUTOMOBILE CO., 7 New York ave. ne. (at No. Capitol st.). RE. 6444.

CHEV. '40, 2-DR.
SPEC. DE LUXE, $645
The opportunity to buy a clean, sweet-running car at dealer cost. Original forest-green finish sparkles. Radio and heater, seat covers. At this price it will be here one day only. Cash or terms. LOGAN (Ford), 1111 18th st. nw. DI. 5803.

CHEVROLET—'46 Stylemaster 4-dr. sedan; r., h., all extras. $525 cash and pickup payments. RA. 2216 before 11 a. m.

CHEVROLET—1938 2-dr. trunk sed., heater, orig. blk. paint, extra-clean interior and body; fine mech. cond.; good tires. Can finance $150 down, total price $450. RE. 5867, 801 H st. nw.

CHEVROLET 1947
4-door sedan. Radio, heater. Excellent condition throughout. Will sell today for $1,295.
SATCHER
5100 Wisconsin Ave. NW. WO. 9351
Open Evenings Until 9 P. M.

CHEVROLET—1936 2-dr. trunk sed., heater, standard model; clean and fine mech. cond.; sealed beam lights; D. C. suit. Can finance $90 down, total $270. RE. 5867, 801 H st. nw.

CHEVROLET—'46 town sedan. This is a very clean car, priced at only $1,195. Washington Motor Sales Corp., 1507 14th st. nw. AD. 1004.

CHEV.—'49 4-dr. sed., Fleetline spec., under 50 mi., $1,795; or Na-'-00, '47, 16,000 mi., $1,450. AD. 3885.

CHEVROLET—1947 Fleetmaster club coupe. Clean! Clean! Extra clean! Only 19,000 actual miles. Interior and Forest-green finish sparkles. Radio, heater, side mirror. A lovely car priced at only $1470. Cash or terms. 30-day "Owner-Rated" guarantee. LOGAN (Ford), 1111 18th st. nw. DI. 5803.

CHEVROLET—1940 2-door sedan, radio and heater, very good condition. $675. Hampshire View Apts., 907 East-West hwy., Apt. 28, Takoma Park (corner New Hampshire ave.).

CHEVROLET—1937 2-dr.; $195 cash. Passed Va. inspection. TE. 4952.

CHEVROLET—'47 Conv. club coupe. Wow! Ain't she a beaut! Glistening maroon with new top that glides up or down at the touch of a button. Heat, music and seat covers. Low mileage. 30-day owner-rated guarantee. $1595. Cash or terms. LOGAN (Ford), 1111 18th st. nw. DI. 5803.

CHEVROLET—1947 Town Sedan. Attractive gray finish. Equipped with radio and heater. Guaranteed mechanically. Priced $1,395, terms
CHEVY CHASE MOTOR CO., INC.
7725 Wis. Ave. OL. 6100.

CHEVROLET—1947 convertible coupe; attractive maroon finish with tan automatic top; equipped with radio, heater, spotlight; a fine car for only $1,695; terms; guaranteed.
Chevy Chase Motor Co,, Inc.
7725 Wisc. ave. OL. 6100

CHEV.—'48 conv.; like new; 6,000 mi.; orig. owner; r., h., defroster, white walls; spare tire never used. $1,850. Can finance. LI. 9575.

CHEVROLET—1947 Club Coupe; one of the most popular cars ever built; finish in original beige; equipped with radio and heater; tires like new; price $1,395.
Chevy Chase Motor Co,, Inc.
7725 Wisc. ave. OL. 6100

CHRYSLER CLB. 1940
CONVERTIBLE, $770
Here is a car that will give you much pleasure for the spring and summer seasons. Beautiful blue finish. White top in excellent condition; tires and motor in very good condition; equipped with radio, heater and seat covers. 30-day owner-rated guarantee. LOGAN (Ford), 1111 18th st. nw. DI. 5803.

CHRYSLER—'46 Windsor 4-dr. from original one owner. Car reflects its fine care; deep royal blue finish; r. and h., custom interior is luxurious. Performs like a charm. 30-day owner-rated guarantee. $1645, cash or terms. LOGAN (Ford), 1111 18th st. nw. DI. 5803.

CHRYSLER—1941 Convertible Windsor. It's the elite in sporty summer driving. Gleaming ebony with sparkling chrome trim and extras. Fine automatic top, r. and h. A real eye catcher and excellent mechanically. 30-day "Owner-Rated" guarantee. $895. Cash or terms. LOGAN (Ford), 1111 18th st. nw. DI. 5803.

CROSLEY—'47 conv. sed.; under 6,000 mi.; good mech. cond. and tires; owner transferred, sac. $350 cash. OW. 8056.

DE SOTO—1946 custom 4-door sedan. Fully equipped, gray, fluid drive, tip top trans. New premium W. W. tires; excel. cond.; 27,000 actual miles; for quick sale, $1,525. Lt. Dreyer, Fort Belvoir 5178.

DE SOTO—1946 Suburban, four new tires, radio and heater; perfect condition; sacrifice, $1,600. OV. 5100.

DE SOTO—1946 convertible. Wow! It's ideal for those beautiful breezy summer drives. Stunning oxford gray. Sparkling with accessories such as white wheel discs, spotlight, side mirror, turn signals, r. and h., foglights. Turned in by original one owner, with honest mileage. 30-day "Owner-Rated" guarantee. $1695. Cash or terms. LOGAN (Ford), 1111 18th st. nw. DI. 5803.

DE SOTO — 1940 4-door. Original black finish, and in good mechanical condition. Body and interior in unusually good shape. Today's best buy at $595.
Mayflower Motors, Inc.
1125 15th St. NW. RE. 0303

DE SOTO—1948 4-dr. Sedan, r. and h., plastic seat covers, 5,000 miles, like new in every way. Guaranteed. $1,995.
BRENTWOOD MOTOR CO., INC.
1717 Rhode Island ave. ne. DU. 8188

DE SOTO—'37 4-door; radio, heater; recently painted. Looks good, runs good. $400 or best offer. CH. 3067.

DODGE—1947 Custom 4-door sedan, equipped; one owner; low mileage; original green finish; immaculate interior; fully guaranteed. Trade-in; terms up to 21 months, and priced so you can buy, $1,595.
Montgomery-Stubbs Motors
1200 East-West Highway SH. 8040

DODGE—1947 4-dr. Sedan; 26,000 mi.; heater; excellent cond.; $1,450. FA. 0182.

DODGE—'47 4-door black sedan; radio, heater. Mr. Maury, 313-A Bayard ave., Alexandria, after 6 p. m.

DODGE—Late '47 club coupe; 14,000 mi.; access.; owner, $1,395. OW. 9254.

DODGE—1940 4-dr. Here is an extra clean car you can really enjoy. It's been well cared for, as interior and gleaming finish demonstrate. Heater and seat covers. $695. Cash or terms. 30-day "Owner-Rated" guarantee. LOGAN (Ford), 1111 18th st. nw. DI. 5803.

DODGE—1941 4-door sedan. $525, or best offer. Motor in perfect condition. AT. 6121, after 6 p. m.

DODGE—'48 4-dr.; white sides, all access.; pert. cond.; owner going overseas. $1,895 or best offer. Terms. 210 S. Payne st., Alex. TE. 6078.

DODGE—'39 4-door. Body in excellent cond. Motor needs repairs. Bargain, $295. OR. 0100.

DODGE 1941
4-DOOR $770
A luxury liner in beautiful condition. Performs like a charm. Original jet black, heater, seat covers, grill guard. One of our nicest "Owner-Rated" cars. Cut in price, $200. A real spring value. Cash or terms. LOGAN (Ford), 1111 18th st. nw. DI. 5803.

DODGE—1939 2-dr. sed., 1947 motor, new tires and battery, with guarantee; r.&h. and seat covers; $424 cash. OW. 8925.

DODGE—1946 custom 4-door sedan, original finish, immaculate interior. Radio, heater, whitewall tires. Guaranteed. Trade and terms up to 21 months. Priced only $1,445. Kearney New York ave. and North Capitol st. RE. 6444.

FORD—'40 Convertible. Like new. OR. 0100.

FORD—'49 2-dr.; radio and heater; 1,000 actual miles. Perfect condition. Price, $1,795.
COLUMBIA MOTORS, ARL.
Columbia Pike and Glebe Rd.

FORD—1948 club coupe super de luxe "8"; radio and heater; only 15,000 miles; like new; unconditionally guaranteed; new car financing; only $1,495.
Montgomery-Stubbs Motors
1200 East-West Highway SH. 8040

FORD—'48 V-8 super dlx. 2-dr.; r., h.; 15,000 mi.; extras. $1475. WA. 3452

FORD—1946 Tudor sedan; original black finish; like new; has heater and seat covers; today's best transportation value. $1,075. Terms.
Chevy Chase Motor Co,, Inc.
7725 Wisc. ave. OL. 6100

FORD—1947 Convertible, green, with light top; radio, heater, spotlight, foglights, red plaid plastic seat covers, extra set snow tires. Always garaged; original top and paint job immaculate; 13,000 miles. For sale by original owner. Price, $1,595. FA. 7848.

FORD—1947 V-8 de luxe coupe. From original owner, it's in beautiful condition. Ideal for couple. Has oodles of luggage space. Royal-blue finish, seat covers and heater; 30-day "Owner-Rated" guarantee. $1170, cash or terms. LOGAN (Ford), 1111 18th st. nw. DI. 5803.

FORD—1949 custom club coupe, maroon, 5,000 miles, overdrive, r., h., seat covers and special tires; best offer over $1850. EM. 1148 between 6 and 7:30 p. m.

FORD '41 De Luxe 4-Door
New '47 engine; r., h.; private owner; like new; black finish.
Town & Country Motors
5336 Wisconsin Ave. OR. 0100

FORD—1935 2-dr. Sedan; good running condition; $180. OV. 6763.

FORD 1946
De Luxe Tudor. Radio, heater, seat covers, chrome wheel bands, side mirror. Very dependable transportation. Almost new tires. SPECIAL TODAY—$995.
SATCHER
5100 Wisconsin Ave. NW. WO. 9351
Open Evenings Until 9 P. M.

FORD—1948 super de luxe 4-door. I don't believe it's possible to find them nicer than this, regardless of price. Immaculate condition with factory radio and heater. Haverford gray finish sparkles. De luxe upholstery without a mar. $1470. Cash or terms. 30-day "Owner-Rated" guarantee. LOGAN (Ford), 1111 18th st. nw. DI. 5803.

FORD—1948 de luxe 4-door; radio, heater; excel. cond. Previously advertised for $1,500. Owner leaving country, must sell—$1,350. OR. 8899.

FORD—1937 2-door, trunk; passed inspection; heater, $275. LO. 6136.

FORD 1947
V-8, 4-DR., $1185
Car bought new and turned in to us by a Congressman. In excellent condition, both in appearance and mechanically. Royal-blue finish. Heater and seat covers; 30-day "Owner-Rated" guarantee. Cash or terms. LOGAN (Ford), 1111 18th st. nw. DI. 5803.

FORD—1947 de luxe business coupe, in exc. cond., with Southwind heater, low mileage original owner $1175. TE. 8730.

FORD—1948 club coupe super de luxe 8, equipped, low mileage, like new and guaranteed; $1485; bank financing, ½ down.
BRENTWOOD MOTOR CO., INC.
1717 R. I. Ave. N.E. DU. 8188

HUDSON—1941 sedan; good condition; clean. $595. Washington Motor Sales Corp., 1507 14th st. nw. AD. 1004.

HUDSON—1948 Commodore "8" 4-door; delivered for approx. $2,800. You can buy for $1,895.
COLUMBIA MOTORS, ARL.
Columbia Pike & Glebe Rd. OX. 4090

HUDSON—1948 Commodore, 4-door sedan. Loaded with accessories including white wall tires; low mileage; like new. Guaranteed. Sell or trade. $1,995.
BRENTWOOD MOTOR CO., INC.
1717 R. I. Ave. N. E. DU. 8188

LINCOLN—'47 club cpe.; beige, r. & h., spotlt., overdrive, 20,000 mi., orig. owner. Navy officer ordered overseas; $1700. Call RE. 7400, ext. 7350, or 7212 btw. 8 and 4:30 or DU. 3250 nights.

LINCOLN — 1949 Cosmopolitan town sedan. Beautiful Dakota gray and fully equipped. The most luxurious and aristocratic car on the road. This car is selling $1,000 below list at $2,995. Call for a demonstration.
Mayflower Motors, Inc.
1125 15th St. NW. RE. 0303

LINCOLN-ZEPHYR—1940 sedan, extra clean automobile; good tires and paint; only 38,000 miles. Real value, $595, trade or terms.
Montgomery-Stubbs Motors
1200 East-West Highway SH. 8040

MERCURY 1947
4-DR., $1295
Beautiful tan finish, tires like new; equipped with radio and heater; seat covers. Interior is immaculate. The mechanical condition of this car is A-1. Carries our 30-day owner-rated guarantee. LOGAN (Ford), 1111 18th st. nw. DI. 5803.

MERCURY—1939 club coupe. Radio and heater. Immediate sale. $395. Washington Motor Sales Corp., 1507 14th st. nw. AD. 1004.

MERCURY—'49 clb. cpe.; r., h., overdr. Consider best offer. Bochetto, RE. 7400, ext. 5777, 8-4:30; TE. 5611 aft. 6.

MERCURY—1946 4-door sedan, black, r. and h., 17,000 miles; $1,400. Excel. condition. EM. 4092 after 7 p. m.

MERCURY—Late 1946 4-dr.; excellent cond.; clean throughout; original owner. Best offer. TW. 1930.

NASH—'48 "600" 4-dr.; 2-tone blue; weather-eye, super cushion tires; 25 mi. per gal.; 7,000 mi.; showroom cond.; best offer taken. MI. 2826. Ext. 18, 9-5; CH. 2000, Ext. 504, eves.

OLDSMOBILE—1946 "76" sedanette. Maroon; equipped with radio, heater, Hydra-Matic drive, seat covers. A low-mileage car that is very clean throughout. This popular model is selling for only $1,595; 5-day trial exchange privilege.
Mayflower Motors, Inc.
1125 15th St. NW. RE. 0303

OLDSMOBILE—1946 club sedan; radio, heater and hydramatic drive; Model "76" trade, cash, or terms. CCC guarantee. $1,485. CAPITOL CADILLAC-OLDSMOBILE CO., 1222 22nd st. nw. NA. 3300.

OLDSMOBILE 1940
4-DR., $695
Shiny black finish. Spotless throughout; seat covers. A mechanical dream. To see this one is to buy it. Cash, trade, terms; 30-day owner-rated guarantee. LOGAN (Ford), 1111 18th st. nw. DI. 5803.

BETHESDA MOTORS, INC.
GUARANTEED USED CARS
DODGE—1946 custom 4-door; radio, heater, seat covers, $1,345.
PLYMOUTH—1947 4-door special de luxe; radio, heater, $1,395.
FORD—1948 club coupe, super de luxe "8;" radio, heater, seat covers, etc., $1,495.
DE SOTO—1948 4-door custom; radio, heater, $2,195.
All cars in excellent condition; original finish; low mileage; finance; cash or trade.
SPECIAL AS IS
HUDSON—1946 4-door super "6;" heater and seat covers, $895.
BETHESDA MOTORS, INC.
4702 Miller Ave., Bethesda, Md.
OL. 1000

OLDSMOBILE—1947 "66" de luxe convertible coupe; beautiful jet black finish, excellent khaki top; motor and tires in A-1 cond.; r. and h., spotlight and plastic seat covers; fully guaranteed; liberal trade, easy terms; only $1,795. KEARNEY AUTOMOBILE CO., 7 New York ave. ne. (at North Capitol st.) RE. 6444.

OLDSMOBILE — 1940 stationwagon. Radio, heater, 5 good tires. A-1 condition; excellent transportation for someone at $745.
LOVING MOTORS
1919 M St. N. W. ME. 6609

OLDSMOBILE—1947, Custom Cruiser (98) sedanette, hydramatic, r. and h., seat covers, extra clean. Guaranteed. $1,750.
BRENTWOOD MOTOR CO., INC.
1717 R. I. Ave. N. E. DU. 8188

OLDSMOBILE—1947 "66" Club Sedan, Hydra-Matic, radio and heater, other accessories; low mileage; original owner; excel. cond. inside and out; $1,525. Call NO. 2987.

PACKARD—1942 160 4-dr. Sedan. 5 excellent tires; radio; heater; black finish; motor just overhauled. In A-1 condition all the way through. $1,095.
LOVING MOTORS
1919 M St. N. W. ME. 6609

PACKARD—1947 4-Door Sedan, special "8". A bargain car for couple with active youngsters, or for salesman with long-mileage territory; used 14 months in limousine fleet with kid-glove maintenance and now completely overhauled, new tires, new paint, perfect body and interior; 30-day guarantee "PERFECT"; $1,350. Packard Federal Corp., ST. 3215.

PLYMOUTH—1947 4-door sedan; 1-owner car; low mileage, orig. maroon paint, like new. Top condition throughout. An excellent buy at $1595. LEE D. BUTLER, INC., 1121 21st st. nw. DI. 0110.

PLYMOUTH—'40 2-door. $450. OR. 0100.

PLYMOUTH—1939 4-dr. convertible sed., heater. This fine special custom-built auto is without doubt one of the clean looks like it is off the show room floor; new top, real leather upholstery; fine mech. cond. Will guarantee to pass inspection. Can finance $265 down, total price $695. RE. 5867, 801 H st. nw.

PLYMOUTH—1946 special de luxe 2-door that's truly nice. Performs like a charm and it's spotless. Ideal for small family. De luxe heater, seat covers since new, orig. black; 30-day "Owner-Rated" guarantee. $1270. Cash or terms. LOGAN (Ford), 1111 18th st. nw. DI. 5803.

PLYMOUTH—Available immediately. 2 company-driven cars, low mileage, new (like) new-car warranty. MARYLAND MOTORS, INC., Rockville 3944.

PLYMOUTH—1947 special de luxe 4-door sedan, interior like new; blue finish; radio and heater; one owner; a real sacrifice at $1,495. Trade, terms and 21 months.
Montgomery-Stubbs Motors
1200 East-West Highway SH. 8040

PLYMOUTH—1939 club coupe; heater; brand-new motor installed recently; good tires, clean interior and body. Can finance $195 down, total $590. RE. 5867, 801 H st nw.

PLYMOUTH—Late 1947 model. Special De Luxe, 4-door; popular gray color sedan, all accessories; purchased new from dealer in 1948; this car is in excellent condition and will sell for only $1285. Call DU. 4787.

PLYMOUTH — 1940 sedan. $445. Washington Motor Sales Corp., 1507 14th st. nw. AD. 1004.

PONTIAC—1936, good condition. R. and h. Price $325. Can be seen at 12 Canstan Green sw.

PONTIAC — 1947 Station Wagon; driven only 8,000 miles and in perfect condition in every way. Price $1,785. Terms to suit.
Chevy Chase Motor Co,, Inc.
7725 Wisc. ave. OL. 6100

PONTIAC—1947 Streamliner, 8 sedanette, r. and h., plastic seat covers, royal blue finish. New car condition and guaranteed. $1,695. Bank financing $565 down.
BRENTWOOD MOTOR CO., INC.
1717 R. I. Ave. N. E. DU. 8188

PONTIAC—1947 "8" Torpedo 4-door Blue; equipped with radio, heater, seat covers and sun visor. Low mileage, and in excellent condition. Priced for immediate sale at $1,595; 5-day trial exchange privilege.
Mayflower Motors, Inc.
1125 15th St. NW. RE. 0303

PONTIAC—'47 2-dr.; all access.; like new; low mi.; $1,645. AL. 8738.

PONTIAC—1947 Streaml. 4-door. Ain't What a beautiful car. Maroon finish glistens. White wheel discs, R. and h., side mirror, custom cover; handles like a dream. $1570. Cash or 21-mo. terms. 30-day "Owner-Rated" guarantee. LOGAN (Ford), 1111 18th st. nw. DI. 5803.

PONTIAC—1947 "8" sedanette. Only 18,000 miles; mechanically perfect; r. and h.; $1,525. By owner. RA. 4227.

PONTIAC '46 sedanette. A luxurious Streamliner; 8-cyl., that's a real dreamboat; lovely shade of yellow with plenty of chrome extras; r. and h.; foglights, etc. You'll love it. 30-day owner-rated guarantee. $1370, cash or terms. LOGAN (Ford), 1111 18th st. nw. DI. 5803.

PONTIAC—'33, 4-dr., just passed D. C. insp.; $115 or best offer. AD. 4509.

PONTIACS—Largest selection in city. Lowest prices and terms. Coast-In Pontiac, 407-427 Florida ave. ne. AT. 7200.

PONTIAC—Late '47, "8" sedan coupe, perfect cond., 15,000 miles. Owner will sell $1650. Call days, EX. 2840, night, AD. 1628.

STUDEBAKER—Comdr. Convertible; cream; $2,400 or trade. AT. 7176.

STUDEBAKER—'47 Com. club coupe. A real standout in beautiful auto styling. Picture window visibility all around. Upholstery looks as though it's never been used. Very low mileage, r. and h. Immaculate gleaming black. 30-day "Owner-Rated" guarantee. $1695, cash or 21-mo. terms. LOGAN (Ford), 1111 18th st. nw. DI. 5803.

STUDEBAKER—1948 Commander R. D. 4-door sedan; 1-owner car, with less than 11,000 miles, almost equally good as new car. Beautiful blue finish, equipped with climatizer and defroster. Guaranteed. $2,175. LEE D. BUTLER, INC., 1121 21st st. nw. DI. 0110.

STUDEBAKER—'40 Champion, 2-dr.; r. and h.; overdrive, seat covers, other extras; $650 or best offer. LI. 7904 after 6 p. m.; all day weekends.

STUDEBAKER—'41 Comm. 4-dr.; r., h., hillholder, good tires, etc.; must sac. $625 or best offer. ST. 9200, Ext. 3002, or OW. 4375.

NEED 200 CARS
FROM INDIVIDUALS
NEW AND USED CAR DEALERS
FOR FRIDAY'S DAYTIME AUCTION
By the Famous
ROBERT MINDENHALL
Auto Auctioneer
Dealers Will Be Present From All Over the Country to Bid on These Cars
Auctions Starting
Friday, April 8—12 Noon
PHONE SLIGO 8200 FOR RESERVATION
NATION'S CAPITAL AUTO AUCTION
8200 GEORGIA AVENUE

MIXED DOUBLES
FAMILY
AND
SPORT SPECIALS

1948 PONTIAC
8-cylinder, de luxe convertible. Light green with light tan top. Synchromesh transmission. Radio and heater, directional signals, and fender panels, only 10,000 miles.
$2195

1948 PONTIAC
6-cylinder de luxe station wagon. Finished in dark green. Hydra-matic shift, radio and heater and full equipment. New car title and guarantee.
$2395

1947 PONTIAC
6-cylinder sedan coupe. Painted a beautiful mariner blue. Has radio and heater and other extras. Priced low at
$1575

1947 PONTIAC
4-door 6-cyl. Streamliner sedan. Finished in beautiful black with radio and heater. Perfect condition.
$1595

All Cars Fully Guaranteed
1/3 Down—21 Months To Pay
ARCADE PONTIAC CO.
"Washington's Largest Pontiac Dealer"
1437 Irving St. N.W. AD. 8500

Radio Highlights

WCFM—6:15. Mrs. Raymond Clapper.

WQQW—2 p. m. Haydn, Symphony No. 99 in E Flat Major. Sir Thomas Beecham and the London Philharmonic.

WRC—8:30. Burns and Allen.

WASH-FM—8:30. United States Naval Academy Band, Lieut. Alexander Cecil Morris conducting.

WTOP—9. Ronald Colman in a suspense drama entitled "Noose of Coincidence."

WRC—9. Al Jolson and Groucho Marx.

WINX—9:05. Stravinsky, "Song of the Nightingale." Eugene Goossens and the Cincinnati Symphony.

WMAL—9:30. Jo Stafford with Clark Dennis and Paul Weston's orchestra.

WTOP—10. Elizabeth Taylor in "Morning Glory."

WOL—10. This Is Paris. Maurice Chevalier.

WML—12:05 midnight. Robert Shaw Chorale.

Television Today

WNBW—6 p. m. Johnny Bradford and Jeanne Warner.

WMAL-TV — 7:30. Sports Cartoon-a-Quiz, with Jim Gibbons and Bill Willison.

WNBW—10. Get Together. Costello Twins, Maurita Gorden and a harmonica team.

WNBW—CHANNEL 4
12:45 P. M.
WOIC—Film Shorts. 1:00
WOIC—Homemaker, Handbook. 1:30
WOIC—Vanity Fair. 5:00
WNBW—Here's Archer. 5:15
WNBW—Carol Calling. 5:30
WNBW—Howdy Doody.
WMAL—Previews and Music.
WTTG—Concert Hall. 6:00
WNBW—Television Journal.
WMAL—Frontier Theater.
WTTG—Moppet Shop. 6:25
WOIC—News, Evans. 6:30
WTTG—News, Compton.
WOIC—Lucky Pup. 6:45
WTTG—Sports, Wolff.
WOIC—Sports, Brundige.
WNBW—Weatherman. 7:00
WNBW—Kukla, Fran and Ollie.
WTTG—Delora Bueno.
WMAL—"Rex and Rinty."
WOIC—Sports Special. 7:15
WTTG—Jack Leonard
WMAL—Sports Reel.
WOIC—Fulton Lewis, jr.
WOIC—CHANNEL 9

WTTG—CHANNEL 5
7:30
WNBW—You Are An Artist.
WTTG—Hayloft Conservatory.
WMAL—Sports Cartoon-a-Quiz.
WOIC—News, Edwards. 7:45
WNBW—News Caravan.
WOIC—Make Mine Music. 8:00
WNBW—Thursday Show.
WMAL—Starz at Play.
WTTG—Film Shorts.
WOIC—Lione Lucas Cooking. 8:15
WTTG—Family Time. 8:30
WNBW—Lanny Ross.
WMAL—Actors' Studio.
WTTG—Key to the Missing.
WOIC—Theater of Vision. 9:00
WNBW—Road Show.
WMAL—Film Shorts.
WTTG—Window on the World. 9:30
WNBW—Dunninger-Winchell.
WMAL—Conquering Cancer.
WTTG—News. 10:00
WNBW—Get Together.
WMAL—Roller Derby. 10:30
WNBW—Washington Newsreel.
WMAL—CHANNEL 7

FM Radio Stations

WARL-FM (Channel 288—105.5 mc)—3 p. m. to 10 p. m
WMAL-FM (Channel 297—107.3 mc)—9 a. m. to midnight
WCFM (Channel 258—99.5 mc)—6 p. m. to 11 p. m.
WOL-FM (Channel 254—98.7 mc)—6 p. m. to 12:30 a. m
WRC-FM (Channel 230—93.9 mc)—5 a. m. to 1 a. m.
WTOP-FM (Channel 242—96.3 mc)—5:30 to 1:03 a. m.
WNUZ-FM (Channel 244—96.7 mc)—6:30 a. m. to 10 p. m.
WASH-FM (Channel 246—97.1 mc)—5 p. m. to 11 p. m.
WWDC-FM (Channel 266—101.3 mc)—7 a. m. to 11 p. m.
WGAY-FM (Channel 272—102.9 mc)—6:15 a. m. to 9 p. m.
WQQW-FM (Channel 278—103.5 mc)—7 a. m. to midnight.

TO BE SOLD
REASONABLE
FOR CASH
By Owner
A BUICK CAR, 1941, SPECIAL 4-DOOR SEDAN WITH RADIO AND HEATER; A NEW FIREBALL BLOCK & ENGINE MOTOR PUT IN LAST YEAR; OWNER DRIVEN; FIRST REASONABLE CASH OFFER WILL BE ACCEPTED.
Phones
AL. 0078 or TE. 2442

PONTIAC
1946
TORPEDO
4-door Sedan
ORIGINAL FINISH
RADIO HEATER
SEAT COVERS
GUARANTEED
Trade and Terms
Up to 21 Months
PRICED ONLY
$1425
KEARNEY
New York Ave.
and N. Capitol St.
RE. 6444

DOUBLE GUARANTEE
Two-day trial, money-back guarantee. This sensational double guarantee takes all the risk out of buying a used car.
'48 Buick super 4-door ... $2,195
'46 Pontiac Streaml'r 4-dr. $1,495
'46 Plymouth, 4-door $1,195
'49 Ford Custom Tudor ... $1,795
'47 Chevrolet Aerosan.. 2-dr $1,395
'47 Ford Super Fordor ... $1,395
'48 Mercury Convertible ... $1,795
'48 Studebaker Cham.. 4-dr. $1,695
'48 Mercury Club Coupe .. $1,695
'47 Ford super convertible .. $1,595
'47 Ford Club Coupe $1,450
'41 Packard 4-door $895
Shop in comfort at Washington's largest indoor showrooms. We try to keep at least 100 cars on display at all times. Most cars have radios and heaters. Easily financed, and if your car exceeds the down payment, we pay you cash difference.
HILL & TIBBITTS
1114 Vt. Ave. N.W. NA. 9850
Washington's Oldest Ford Dealer

VISIT
BARRY-PATE
Washington's Oldest Chevrolet Dealer
1130 CONN. AVE.
Republic 7878

DEPENDABLE
USED CARS
1946 Chevrolet 5-Pass. Coupe.
1947 Chevrolet Fleetline Sedan.
1947 Chevrolet 5-Pass. Coupe.
1948 Chevrolet 5-Pass. Coupe.
1948 Plymouth S. DeLuxe 2-Dr.
1130 Conn. Ave.

SELECTED
Completely
Guaranteed
'46 PLYMOUTH, 4-dr. $1150
'41 PLYMOUTH, 4-dr. $780
'47 PLYMOUTH, 4-dr. $1350
'47 DODGE, 4-dr. $1550
'39 Plymouth, 2-dr. (not guar.) $300
BOWIE-VINCENT MOTOR CO.
"Your Neighborhood Dealer"
5013 Ga. Ave. N.W. RA. 0400

WCFM 99.5 ON THE FM DIAL
6:00 P. M.—This Is Washington—M. A. Seelye
6:15 P. M.—Commentator—Mrs. Ray Clapper
8:30 P. M.—Schumann: Symphony No. 4 in D minor

Portraits
By James J. Metcalfe

Until That Time

The golden sun has disappeared . . . The sky is dull and gray . . . And I am lonely in my heart . . . Because you went away . . . Not just around the corner or . . . A measurement of miles . . . But to the vast eternity . . . Beyond our tears and smiles . . . I miss you more each moment, love . . . And, oh, I long for you . . . The while my life goes on and there . . . Is nothing I can do . . . Tomorrow is an empty word . . . And if I say good-night . . . It seems to have a hollow sound . . . That switches off the light . . . And I can only wait and pray . . . Until the time when we . . . May look upon each other in . . . That vast eternity.

Thursday Today's Radio Programs April 7, 1949

	WMAL 630	WRC 980	WOL 1260	WINX 1340	WWDC 1450	WTOP 1500
	News, 6, 7, 7:45, 8:30, Town Clock, 5:05-9, with Jim Gibbons.	WRC Almanac, 5:30, News, 6, 7, 7:30, 8, 8:30, Bill Herson, 6:05-9, Weather, 6:30.	Voice of Washington, 7:30, 8-9, except for Art Brown Show,	News, 6, 7, 8, The Jerry Strong Show, 6:05-9.	Milton Q. Ford 6-9:15, except for News, 6:30, 7, 7:30, 8:15, Devotions, 6:45.	Mark Evans, 5:30, Claude Mahoney, 7:30, Eddie Gallaher, 7:45, News, 8, 6:30, 7, 8.
9 :00 :15 :30 :45	Breakfast Club, Don McNeill, Jack Owens, Sam Cowling	News; Herson, Bill Herson, Nancy Osgood, Nancy Osgood	John Ball Show, John Ball Show, John Ball Show, John Ball Show	News; Strong, Jerry Strong, Curtain Calls, Curtain Calls	Milton Q. Ford, Happy Hansen, Milton Q. Ford, Missing Persons	News of America, Mrs. D. C. Markets, Home Service, Nancy Dixon
10 :00 :15 :30 :45	My True Story, My True Story, Betty Crocker, Dorothy Kilgallen	Fred Waring, Fred Waring, Road of Life, Brighter Day	Cecil Brown, News, Hunnicutt Show, Hunnicutt Show, Hunnicutt Show	News; WINX Var., WINX Varieties, WINX Varieties, WINX Varieties	Tune Inn, Willis Conover, Tune Inn, Willis Conover	Bill Gold, Bill Gold, Arthur Godfrey, Arthur Godfrey
11 :00 :15 :30 :45	Nelson Olmsted, Dick Todd, Ruth Crane, Ruth Crane	Dr. Paul, We Love & Learn, Jack Berch, Lora Lawton	Hunnicutt Show, Victor H. Lindlahr, Back to the Bible, Back to the Bible	News; WINX Var., WINX Varieties, WINX Varieties, WINX Varieties	Tune Inn, Willis Conover, Strictly Vocal, Conover; News	Arthur Godfrey, Arthur Godfrey, Grand Slam, Rosemary
12 :00 :15 :30 :45	News; Crane, Galen Drake, Welcome Travelers	News; Brinkley, Look to This Day, Here's Archer, Here's Archer	McCormick, News, Kate Smith, John Ball Show, John Ball Show	News; Crosby, Bing Crosby, Jerry Strong, Jerry Strong	Tello-Test, Lunch at 1450, Lunch at 1450, Bing Crosby	Wendy Warren, Aunt Jenny, Helen Trent, Our Gal Sunday
1 :00 :15 :30 :45	Berryman Lunch, Ted Malone, Round the Town, Dorothy Dix	Here's Archer, Here's Archer, Robert McCormick, Here's Jack Kilty	John Ball Show, John Ball Show, John Ball Show, Doubleday Quiz	News; Strong, Jerry Strong, Bandstand, Howard Williams	All Sports Parade, Tony Wakeman, All Sports Parade, Tony Wakeman	Big Sister, Ma Perkins, Young Dr. Malone, Guiding Light
2 :00 :15 :30 :45	It's a Hit, News for Schools, Bride and Groom	Double or Nothing, Today's Children, Light of the World	Queen for a Day, Queen for a Day, Housewives Harvest	News; Bandstand, Howard Williams, Bandstand, Bandstand	All Sports Parade, Tony Wakeman, All Sports Parade, Tony Wakeman	Second Mrs. Burton, Perry Mason, Nora Drake, Why You Tick
3 :00 :15 :30 :45	Ladies Be Seated, Ladies Be Seated, House Party (Linkletter)	Life Can Be Beautl. Ma Perkins, Pepper Young, Right to Happiness	Mike Hunnicutt

Mid-Week Specials

PHONE HO. 1234
PEOPLES DRUG STORES INC
PRESCRIPTIONS

SUPER-SPECIAL!

IMDRIN

Regular $2.89
Bottle of 72

$1.98

Thursday
D. C. Stores Only

SUPER-SPECIAL!

Pennsylvania CHAMPIONSHIP TENNIS BALLS

100% Wool Covering
Vacuum Packed

These lively, well-made balls are hermetically sealed in vacuum tins to keep them factory fresh . . . a real asset to your game. Get several tins during this sale, for future games during the summer.

Regular 50c Value

3 for $1.17

Thursday Only

LILLY LEXTRON Pulvules

Regular $2.89
Bottle of 84

$2.09

D. C. Stores Only

LILLY BECOTIN Pulvules

Regular $7.20
Bottle of 100

$4.79

D. C. Stores Only

ABSORBINE JR. Liniment

Regular 79c
4-Ounce Bottle

73c

PHILLIPS Milk of Magnesia

Regular 34c
12 Ounces

28c

D. C. Stores Only

FORHAN'S TOOTH PASTE

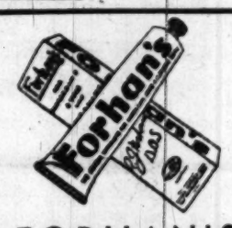

Regular 34c
D. C. Stores Only

28c

TANGEE LIPSTICKS

Choice of Shades
Regular 89c

67c

D. C. Stores Only

THURSDAY

AGAROL, PINT — D. C. Stores Only	96c
29c CARTERS — Little Liver Pills, D. C. Stores Only	19c
59c CYSTEX — Compound, D. C. Stores Only	43c
25c DR. SCHOLL'S — Corn Pads, D. C. Stores Only	21c
LADY ESTHER — Face Powder, Regular 39c, D. C. Stores Only	29c
44c RESINOL — Ointment	36c

Fresh FILM ANSCO or EASTMAN

SPECIAL!

THREE — 40c; 4 by 6 Inch Size Photo
ENLARGEMENTS
Made From Your Favorite Negatives
$1.20 VALUE
Limited Time Only 79c

For EASTER

Attractively Filled
EASTER BASKETS

$3.49 $2.25 $1.79
$1.49 $1.19 98c

You are sure to find the kind of basket you want in this large assortment. Six different varieties.

MAMMY LOU COCOANUT or FRUIT and NUT EGGS
Two Pounds $1.20 Pound Size 60c

Sharpee Duck
Slick Chick
Happy Bunny
39c Each

GOLDCRAFT Milk Chocolate Covered FRUIT & NUT EGGS
Pound Size 80c

Easter Egg Crates of Cocoanut Cream EGGS
Crate of 6 Eggs 29c

Home REMEDIES

Fletcher's Castoria, family size	50c
Petrogalar Pint, all numbers	89c
Eno Effervescent Salt, regular	57c
Bell-Ans Tablets, bottle of 100	59c
Bisodol Powder, regular	59c
Pertussin for Coughs, large	89c
Father John's Medicine, large	98c
Vicks Vapo-Rub Salve, large	63c
Vicks Vatronol Drops, large	43c
Doan's Kidney Pills, vial of 40	49c
Lavoris Mouth Wash, large	67c
Listerine Antiseptic, large	69c
Zonite Antiseptic, large	73c
Anusol Suppositories, box of 12	98c
Bayer Aspirin Tablets, bottle of 100	53c
Anacin Tablets, bottle of 50	59c
Graham Dermatox Ointment	53c

Prices may vary slightly in Maryland and Virginia Stores on a few items which are under State Contract Laws. Right reserved to limit quantities.

Plastic MUSICAL RATTLES
Assorted Colors 59c

Plastic BABY RATTLES
Choice of Colors 59c

Baby Needs

American BABY SCALES
With Large Tray
Accurate! Dependable!
$5.98

Weighs up to 30 Pounds

ATTENTION: Certain Toilet Preparations, Luggage, Billfolds, etc., and Jewelry subject to 30% tax under Federal Internal Revenue Act effective April 1, 1944. Alarm Clocks retailing at not more than $65.00 subject to 10% tax; all others taxed 30%.

White Enamel BOTTLE BABY STERILIZER
Holds 8 Bottles With Wire Rack $3.49

EVEN FLO NURSING UNITS
8-OUNCE BOTTLE CAP and NIPPLE
25c

Hankscraft BABY FOOD WARMER
With 3 Partitions
$1.49

32-Ounce Glass BABY FORMULA PITCHERS
49c

Popular SHAVING NEEDS

GILLETTE SUPER SPEED ONE-PIECE RAZORS
With Dispenser of 10 Blue Bades
$1.00

GILLETTE DISPENSER
With 10 Gillette Blue Blades
20 Shaving Edges All For 45c

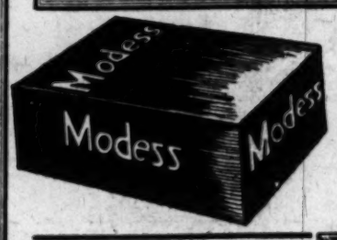

MODESS SANITARY NAPKINS
Box of 50 $1.29

CO-ETS Handy Cotton Squares
Box of 80 29c

YES Tender Touch TISSUES
Box of 300 27c
3 For 79c

The Professional Shampoo
HELENE CURTIS Creme SHAMPOO
With Emulsified Lanolin
8-Ounce Jar $1.00
Gives a rich, abundant lather, in hard of soft water. Leaves hair soft, lustrous . . . easy to manage. No after rinse necessary.

S. S. S. HEALTH TONIC
Regular Size 99c

Bromo-Seltzer For Headaches Regular Size 49c

PEPTO-BISMOL For Upset Stomach
Four Ounces 57c

On Sale at All PEOPLES DRUG STORES

SECTION C

The Washington Post

WASHINGTON: THURSDAY, APRIL 7, 1949

SECTION C

The Bloom Is Back on His Checks

Color Is Slowly Returning to Men's Wear

By Peggy Preston

SEVERAL centuries ago, before women had the vote men had the inside track on fashion.

Our male ancestors, fearless and brave, went forth to war clad in gorgeous costumes of velvet and satin. They wore plumes in their hats, and buckles on their shoes. And they used perfume, too, dabbing it under their wigs!

Male attire had plenty of zip in those days. Even that roguish robber, Robin Hood, went about the countryside in a bright green jerkin, with matching chapeau which sprouted a high red feather.

But came the revolution, and the ladies grabbed the ball. Stealing all the colors and beautiful fabrics for themselves, they left the boys wandering around in drab black and blue suits. They allowed them to keep their white shirts and a few colored ties, but otherwise the male animal was shorn of his fine plumage.

Things kept getting darker and darker. Then, gradually the light began to dawn. Who was running this man's country, after all? Well—at least a guy had a right to wear a little color now and then, didn't he.

So came the colored shirt, the striped shirt, the vari-colored sock, and the sports jacket, a la Crosby. While men's clothing styles changed very little over the past 100 years, the color did, and just prior to World War 11, the boys had won the first round in their fight against uninteresting clothes.

They had a little setback there for a few years, when olive drab, khaki and navy blue became the universal rule. Then, for a few years after the war, they suffered in silence, while science and the manufacturers concentrated on remaking the wardrobes of women. There was no fabric or time left over with which to experiment with men's wear.

He Who Laughs Last—May Be Laughing At Himself

Lighter Fabrics

THIS spring, however, the trend toward more comfortable, colorful and pleasing clothes for men get under way again in earnest. Biggest fashion note on the fashion docket is in the fabric line. Almost every item of men's wear available in the spring selections is lighter in weight than before. Wool gabardines and coverts, tweeds, flannels, worsteds and cottons, all seem almost featherweight in comparison with fabrics worn by American men in the past.

The other most important item in 1949's designs is the general cut, or pattern. Heavily padded shoulders are sneaking out of the picture, just as they have in the women's division. Hot and unwieldy, the thick pads had to be discarded because they were not practical. Shoulder pads in the new suits are more softly rounded, easier on the figure as a whole, and ever so much cooler and more comfortable to wear. Lapels are neater, also, lending a trimmer line to the suit jacket.

Two leading models for spring are the three-button single-breasted suit and the three-button, two-button double-breasted. In Washington, where men view the summer in a lather of misery, the two-button single-breasted suit will probably be in high favor, since the deeper opening makes it more comfortable and less binding in hot weather.

Subdued Tones

COLORS play an important role, although, in general, they are so subtle and subdued that the average woman would hardly notice them. Soft, pastel tones in shirts, gabardine and cotton suits, flannels and tweeds are being used extensively. Green usually combined with gray or tan, is a popular choice, making the old blue serge look somber and sorry, indeed. Flannel suits in solid shades, as well as stripes are in the forefront, being correct for both business and dress.

Another new departure which the boys are talking about is the shirt with the spread collar. The points wing back to allow for greater coolness and ease. With this particular type of shirt, the Windsor knotted tie is recommended by the stylists.

And this is about as far as the daring young man will go this spring on his crusade for clothing with variety, dash and color. There is yet no sign of a return of satins and laces and buckles and bows. But you never can tell about these things. It's happened before, remember.

Miss Diggs Home

Miss Alice Diggs is home from Bradford Junior College in Massachusetts to spend the spring holidays with her parents, Mr. and Mrs. Marshall Diggs.

Also here from Bradford is Miss Ann Stockett, daughter of Mrs. William E. Stockett, jr.

Designer Says Style Mirrors Life We Lead

Fashion is a development of the kind of life we lead, and the age in which we live.

This was the opinion expressed yesterday by Claire McCardell, New York designer, in a panel discussion before members of the Women's Advertising Club of Washington. The luncheon-meeting, which took place at the Washington Hotel, featured two speakers in addition to Miss McCardell. They were Lester Gaba, display critic for Women's Wear Daily, and Robert Green, executive director of the Institute of Contemporary Arts.

Miss McCardell, who has won national and international awards for her functional designs, pointed out that the modern woman has herself demanded "active" clothes.

"Few of us today ride around in a town car with a chauffeur," she said. "And the 'protecting' husband is a scarce article. We have to wear functional clothes and low-heeled, serviceable shoes in order to keep up with him, and accomplish the many chores of our modern, busy world."

Mr. Bunny Says "Hurry"!

JELLEFF'S Easter Egg-coloring Contest Closes Monday!

Shirlington Conn. Ave. Silver Spring

Come—with Mother or Dad—to above branch stores for giant egg and instructions for coloring.

Wonderful Prizes!

Easter Clothes for the Kiddies!

Jelleff's

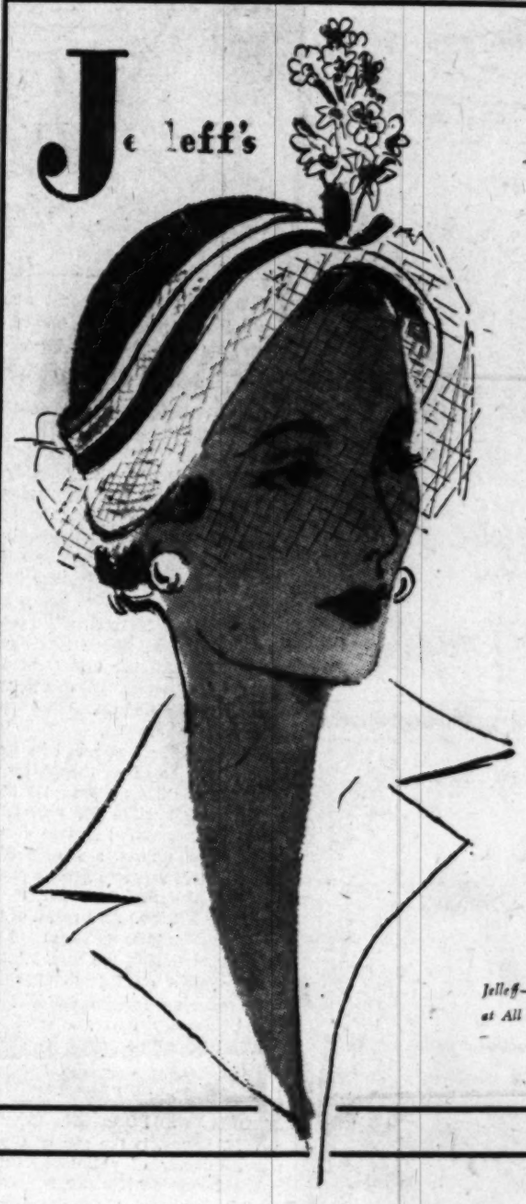

Young little hat . . . brimming with

Pique!

$6.95

A saucy, shiny straw, with pique in pretty profusion . . . soaring upward in the same intriguing degree your pique-crested neckline shoots downward.

Colors: Navy, red, coffee, brown, kelly, wheat, gray, black.

Jelleff—Budget Millinery, Street Floor and at All Jelleff Branch Stores but not in all colors.

Jelleff's

As shown in April "Glamour"

Pastel Chambray

Sun-back Dress

with Jacket

$10.95

Charming city, country-wise little costume . . . this Fanshaw classic with the perfect fitting, fine workmanship and fabric characteristic of this splendid maker. Take the sun-inviting dress trimmed with diagonal tucking on the bodice and flyaway pockets . . . add the smart, fitted jacket and you have two costumes for the price of one. Sizes 10 to 18.

Navy *Blue*
Lilac *Green*
Pink

Jelleff, Sports Shop, Third Floor

Also at Silver Spring, Shirlington, Bethesda and Upper Conn. Ave. Stores!

Monday!
last day to enter
Jelleff's Easter
Egg-coloring Contest!

Here's all you do:

1. *Bring children* (girls 3 to 11 years, boys 3 to 6) to Jelleff's Shirlington, Upper Conn. Ave. and Silver Spring stores.
2. *To receive giant Easter Eggs* and instruction for coloring at home.
3. *Return eggs* decorated by children, before 6 P. M., Monday, April 11th.
4. *Judging Tuesday*—prize winners announced Wednesday.

9 PRIZES at Each Store—
Easter clothes for the winners!

BREAST-O'-CHICKEN Brand

The name to remember when you buy TUNA

Breast-O'-Chicken Brand tuna meals cost less because this delicious tuna combines with other low-cost foods to make tasty, nourishing hot meals the family will *really* enjoy.

SERVE THIS TUNA-EGG ENTREE for 15c to 17c per person

2 7-oz. tins Breast-O'-Chicken fancy tuna (or Breast-O'-Chicken tuna flakes)
2 c. soft bread crumbs 1 tsp. salt
1 tbsp. minced onion 1 c. milk
1 tsp. lemon juice 1 tbsp. butter
4 hard boiled eggs 2 egg yolks, beaten
2 egg whites, stiffly beaten

Soak crumbs in milk 10 min. Add flaked tuna, salt, butter, onion, lemon juice and egg yolks; blend; fold in egg whites. Fill greased loaf pan half full; place 4 eggs on top and rest of mixture over and around eggs. Bake at 350° F. about 45 minutes. Unmold on platter and serve with tartar sauce. Serves 8.

A dependable tuna for 25 years...Buy it and avoid disappointment

WHITE LABEL—the fine solid pack

GREEN LABEL—same quality in FLAKES

KEEP BOTH ON HAND!

WESTGATE SEA PRODUCTS CO., SAN DIEGO

Jelleff's

Textron Nylon

Easter Finery light as petals with drifting beauty, sturdy as only Nylon can be . . . launders, dries, quick as a wink, and don't bother ironing!

TEXTRON

See the Textron Television Show every Sunday night at 7:30 on WNBW (Channel 4)

Jelleff's—Underwear Shops, Second Floor

Textron nylon tricot gown with matching lace. Buttercup, powder blue, blush, white, black. Sizes 32 to 42. $9.95

Textron nylon crepe slip with embroidered nylon net banding the bodice and skirt. Blush and white. Sizes 32 to 40. $5.95

Textron nylon tricot chemise with shaped bodice, moulded midriff inserts. Blush and white. Sizes 32 to 40. $4.95

Textron nylon tricot trunks with embroidered nylon banding. Blush and white. Sizes 5, 6 and 7. $3.95

Textron nylon tricot stepins with nylon lace edging and insertion. Blush and white. Sizes 5, 6 and 7. $4.95

Also at Silver Spring—Shirlington—Bethesda and 4473 Connecticut Avenue

PALLADIAN ROOM
LUNCHEON FASHION SHOW
Every Friday 12:30 to 2:30 p. m.
Luncheons $1.50 and 1.65

SUNDAY EVENING BUFFET
5:30 to 8:30 $3.00 per person
Reservations: Robert, ADams 0700

Shoreham Hotel
CONNECTICUT AVE at CALVERT

Open Evenings 'til 9—Monday 'til 6

Glamorously Yours...

LIFE BRA'S "FIGURE-TYPE" FIT

To glorify YOUR figure . . . each of Life Bra's 9 separately designed pieces is changed in proportion for YOUR size . . . YOUR cup width . . . YOUR exact figure type! Be fitted and see the difference this makes in YOUR bust line glamor!

Life Bra
from $1.25
White, Nude, Black, Blue

THE *Essie O'Donnell* COR
3407 Connecticut Ave. EM. 8800

It's Gaining Favor

The Netherlands Minister, Dirk Stikker, Has Personal Statesmanship Approach

By Mary Van Rensselaer Thayer

IN WASHINGTON'S recent rush of statesmen, the less internationally known, though equally interesting personalities, have been somewhat overlooked. Take, for instance, the Netherlands Foreign Minister, a cheerful blond who looks fortyish, actually is 52. An outsider in conventional diplomatic circles, Dirk Stikker has a personal manner of approaching statesmanship problems which is proving agreeably effective. He holds down his present job because, during Holland's wartime occupation, he created and perfected a Labor Foundation, an organization through which both employer and employee discuss, settle arising difficulties before they cause active trouble.

Born in the Netherland's northernmost province, Kroningen, where locals are very rugged indeed, Dirk Stikker first tackled banking; then, in 1935 was appointed director of the famous Heinecken Brewing Co. As a businessman he was most successful.

When the Nazis marched in, he was briefly in a concentration camp, then, after release, worked on his Labor Foundation. He became chairman of the board, while the president of Holland's Trade Unions served as vice chairman. In Holland, trade unions are organized individually and all these separate groups participated in the Labor Foundation in order to stop employer-employee friction. As a result of this experiment, unique in Europe, no important strike occurred in Holland during the war. After the war Mr. Stikker was elected to Parliament, became spokesman on foreign policy for the Freedom and Democracy Party, a small, newly merged political group, progressively angled.

Lange Is Labor Leader

NORWAY'S FOREIGN MINISTER, Halvard M. Lange, is the son of Christian Lange, a famous doctor of philosophy. Though the 48-year-old Foreign Minister is usually called "Doctor," he holds no college degrees. He's a philologist, which explains in part his skillful command of English, and, since youth, has been a prominent member of Norway's Labor Party. In fact he has authored several books dealing with Norway's Labor Party and its special problems.

When Norway was invaded, he plunged into active underground work, was arrested in August, 1940, incarcerated in the Mollergata Prison until June 9, 1941. After his release he plunged again into underground activity, was rearrested in August, 1942, stayed in Mollergata until mid-February, 1943, when he was removed to Sachsenhausen, a German concentration camp.

On March 20 he was transferred to Neuengamme and a month later transferred to Denmark, where he was liberated on May 1. He suffered terribly during imprisonment and his health has been very much impaired.

Sforza Seasoned Diplomat

ITALY'S COUNT SFORZA, who's a "cutie," if there ever was one, is the most seasoned politico of all the dozen. Twenty-nine years ago he was Minister of Foreign Affairs, 30 years ago, Undersecretary of State, 32 years ago Italy's Ambassador in Constantinople, 40 years ago his country's envoy in China. In fact, he started his diplomatic career 53 years ago!

No taker of Mussolini's fascism, he left Rome for Paris in 1928 and when France fell spent further exile years in the United States, teaching for a bit down in Charlottesville, Va.

With considerable daring, since there is a tough anti-American faction in Italian politics, Count Sforza based his first electoral campaign on the North Atlantic Treaty, fought it through Parliament, where, for the first time in Italian history, the legislators started a filibuster against it.

There are a great many entertaining stories about the Foreign Minister, who is a real character in every sense of the word. During the recent parliamentary filibustering against the North Atlantic Treaty, Italian Communist Leader Togliatti published a series of insulting articles which labeled Sforza an unbeliever without any trace of religion who had sold out to the democracies.

Togliatti's remarks made the count sizzle. The minute the exhausting filibuster ended, accompanied by his private secretary, he beelined to a small shop where religious articles were sold. Though the shop was crowded with nuns and such placid people, the count banged preemptorily on the table, demanded a prayerbook. His secretaries couldn't have been more puzzled.

When the clerk hustled the book, Sforza held it up, exclaiming triumphantly, "You see, this will confound Togliatti!" Even more puzzled, the secretaries asked why. The Foreign Minister explained that on a recent visit to Paris he had fallen sick of a sore throat while staying with the Italian Ambassador and had been cured by the care of an exceedingly religious chambermaid. He had promised to send her a present from Rome..

"You see," said the count, with winning logic, "all through the filibuster I kept thinking of that religious chambermaid and what to give her. The moment the filibuster was over, leaving matters of state, I rushed here to buy her a prayerbook. Now, will Togliatti dare say I'm an unbeliever?"

University Park Women's Club Holds Fashion Show

The regular meeting of the University Park Women's Club was held Monday at the home of Mrs. Charles Piozet.

The program, in charge of the home and garden and the arts and crafts committees, featured a fashion show of clothes made and modeled by the members of the home and garden committee under the chairmanship of Mrs. William Bowie.

Mrs. George C. Cook, chairman of hostesses, was assisted by Mrs. F. P. Blunt, Mrs. William Bowie, Mrs. L. E. Harrell, Mrs. H. F. Mooney, Mrs. John M. Welton and Mrs. J. E. Foster.

1210 F Street N.W.

Spring Festival Slated April 18

The spring festival of the Shrine of the Blessed Sacrament in Chevy Chase will be held on April 18 at the Shoreham Hotel. The festival, sponsored by the Sanctuary Sodality, is for the benefit of the school extension program.

Mrs. Francis X. Emmet is chairman and Mrs. William J. Dempsey vice chairman of the event. The chairman of the committees are Mrs. Frank Grimes, patrons; Mrs. Maxwell Stokes, tickets; Mrs. Joseph Monaghan, hotel arrangements; Mrs. John Powers, music; Mrs. Lewis Lynch, cakes; Mrs. Joseph L. Dwyer, candy; Mrs. Earl Kolb, hostesses; Mrs. Milton F. Ruppert, treasurer.

Softly pink
as blown petals

Our little, tilted sailor—
completely, enchantingly wrapped
in a misty wreath of veil.
Ours exclusively. Also in Dacia or
black. $22.50.

Beautiful Hats, Third Floor

Julius Garfinckel & Co.
F Street *at* Fourteenth

Adele Simpson's
tone on tone prints

Lilting and vivacious as a song of spring, our silk print costumes move in the dark brilliance of turquoise on black—in the delicately brushed tones of coffee, gold or blue. From our exclusive collection. Left, $139.95. Right, $118.

Third Floor

Julius Garfinckel & Co.
F Street *at* Fourteenth

Dr. da Matta's Luncheon Fetes James E. Webb

DR. Jose Caeiro da Matta, Foreign Minister of Portugal, was host at a stag luncheon Tuesday at the Portuguese Embassy in honor of Undersecretary of State James E. Webb.

Other guests were the Portuguese Ambassador, Pedro Theotonio Pereira; Justice Stanley Reed; the Chief of Naval Operations Admiral Louis Denfeld; Gen. Hoyt Vandenberg, Chief of Staff of the U. S. Air Force; Charles Bohlen, Counselor of the State Department; Dr. Dennis Fitzgerald, Stanley Woodward, Ernest Gross, Charles G. Ross, George Kennan, Theodore Achilles and Raymond Muir.

Meads Entertain

FORMER Senator and Mrs. James M. Mead, who are visitors to Washington, entertained at a small family dinner Tuesday evening in the Shoreham Blue Room. Mr. and Mrs. James M. Mead, jr., were among the guests.

Marine Officers Hosts

MARINE Reserve officers of the Division and Wing Volunteer Training Units staff entertained at a cocktail party and buffet supper Tuesday evening at the Naval Gun Factory Officers Mess in honor of ranking Marine officers.

Honor guests were Maj. Gen. William T. Clement, Director of Reserve; Brig. Gen. John T. Selden, Director of Public Information, and Col. Luther A. Brown, commanding the Fifth Reserve District here. A special guest was Col. Harvey L. Miller, USMCR., retired, first marine to be retired under the Reserve Nondisability Retirement Act.

Cohosts were Col. William J. Stickney and Col. Melvin J. Maas. Col. William J. Burrows was chairman of the affair.

MRS. JOHN R. DE SIBOUR and Mrs. Eugene Carusi enthuse over the contents of the Chinese red lacquer bridal chest, handsome embroidered coats, cunning dolls, bags and jades, which will feature the Easter Sale which the Washington Committee for United Service to China is holding at the Washington Club all day Thursday, April 7

Mrs. Vinson Heads Patronesses For China Aid Easter Sale

Mrs. Fred M. Vinson, wife of Chief Justice Vinson, heads the list of patronesses for the Easter Sale which the Washington Committee for United Service to China is holding at the Washington Club today. Other patronesses include Mrs. Stanley F. Reed, Mrs. Robert A. Taft, Mrs. Homer Ferguson, Mrs. W. Stuart Symington, Representative Edith Nourse Rogers, Mrs. Ralph E. Church, Mme. Dendramis, wife of the Ambassador of Greece; Mme. de Gallais, wife of the Minister of Luxembourg; Lady Berendsen, wife of the Minister of New Zealand; Mrs. Monte Appel, Mrs. Robert Low Bacon, Mrs. Paul Cartlett, Mrs. Wayne Chatfield-Taylor, Mrs. William S. Culbertson, Mrs. Benjamin B. Cain, Mrs. John Allan Dougherty, Mrs. W. Jasper DuBose, Mrs. Charles S. Dewey and Mrs. John Clifford Folger.

Also Mrs. M. Robert Guggenheim, Mrs. McCook Knox, Mrs. Emory Scott Land, Mrs. Nicholas Longworth, Mrs. Raymond E. Lee, Mrs. Paul B. Magnuson, Mrs. Randolph Huntington Miner, Miss Carolyn Nash, Mrs. Maury L. Nee, Mrs. Warren Delano Robbins, Mrs. Henry Latrobe Roosevelt, Mrs. Lee P. Warren, Mrs. Gordon Russell Young and others interested in China relief.

Mrs. H. Conger Pratt is chairman of the patronesses committee.

The red lacquer bridal chest filled with beautiful articles which Mme. Koo, wife of the Chinese Ambassador, just received from China, and other treasures will go on sale at 10:30 in the morning. Ancestor scrolls, stone rubbings from the walls of ancient Chinese temples, folios of old prints, brocades and other authentic Chinese objets d'art are included in this Easter Sale being arranged by Mrs. Frederick H. Brooke, chairman of the local committee. Mme. Koo, ladies of the embassy and others. Proceeds will go to the seven American-supported agencies of United Service to China.

Fortune telling with coins and a tortoise shell, is an art with Miss Genevieve Wimsatt, president of the Institute for Chinese Culture, who will preside at the booth which her group has arranged for the sale.

Centerpiece of Miss Wimsatt's booth will be a picture of a panda by the late Chang Shan-tzu, who was considered the greatest tiger painter in the world. His works will have been exhibited in Paris and Rome, and many Washingtonians, interested in Chinese art, recall his visit to the capital a few years ago.

Dr. Paul Yu-Pin, Archbishop of Nanking, will be among the honor guests of today's benefit.

78th Congress Club Has Luncheon

Members of the Seventy-eighth Congressional Club met for luncheon yesterday at Normandy Farms. Speakers at the fete were Mrs. S. H. Tan, wife of the Minister of China; Mrs. S. C. Wang, president of the Chinese Ladies Association of Washington, and Mrs. Nelson Johnson, wife of the former Ambassador to China.

A committee of three in charge of arrangements were Mrs. Walter Judd, chairman; Mrs. Michael Feighan, and Mrs. Charles B. Hoeven.

Chilean Air Chief Celedon Visiting Here

The commanding chief of the Chilean Air Force, Gen. Aurelio Celedon, who is in Washington on an official visit, was honored Tuesday by the Chilean Ambassador, Felix Nieto del Rio, at an embassy luncheon. Gen. Hoyt Sanford Vandenberg, the Chief of Staff of the United States Air Force, was among those in attendance.

A cocktail party was given yesterday in honor of the visiting air chief by Group Capt. Armando Ortiz, Air Attache of the Chilean Embassy, and Senora de Ortiz. The party was from 6 to 8 p. m. in the Louis Seize Room of the Shoreham Hotel. A long buffet, centered with spring flowers in red, yellow and white, offered a savory supper.

Among the guests at the fete were General and Mrs. Vandesberg, Gen. and Mrs. Muir S. Fairchilds, Maj. Gen. and Mrs. William F. McKee, Lieut. Gen. and Mrs. Elwood R. Quesada, Maj. Gen. and Mrs. Bryant L. Boatner, Maj. Gen. and Mrs. Frank F. Everett, Maj. Gen. and Mrs. Charles P. Cabell, Maj. Gen. and Mrs. Samuel E. Anderson, Brig. Gen. and Mrs. Oliver S. Picher, Brig. Gen. and Mrs. Pierpont M. Hamilton, Col. and Mrs. Sidney D. Grubbs and many others.

THE Swedish Ambassador and Mme. Boheman entertained at a farewell dinner last evening at the embassy for Thomas Stone, newly appointed Canadian Ambassador to Sweden, and Mrs. Stone. Mr. Stone has been serving as Canadian Minister here.

Other guests at the dinner included a group from the Diplomatic Corps and the State Department.

No scrubbing! Zero whisks away dirt and stains from all tile and porcelain surfaces. Also cleans venetian blinds, woodwork, painted walls, etc.
Made by the makers of 33 Bleach and E-Z Starch

HOW TENDER CAN YOU GET?
YOUR SENSITIVE SKIN needs the extra tender care of DOESKIN TISSUES. Wait till you feel the SO-OOO GENTLE caress of these DOWNY-SOFT tissues next to your skin. Heaven—at a down-to-earth price!
There are no gentler tissues for "nursing" a tender, sneezy nose . . . for "baby-ing" any delicate, dry skin.
Yet, Doeskins can take it! They drink up every smitch of moisture or make-up without shredding or wadding.
So-oo Gentle
DOESKIN TISSUES
Guaranteed by Good Housekeeping
COUNTESS LYDIA GREY
DOESKIN
TISSUES
©San-Nap-Pak Mfg. Co., Inc.
BIG FAMILY SIZE BOX OF 400 TISSUES...33¢

Lansburgh's
89TH YEAR
7th, 8th and E Sts. Zone 4 NA 9800

$26 Delivers This
White
Rotary Console to Your Home
Monthly Payments, 7.50
You'd never guess, but hidden under a stunning walnut veneer on hardwood console table is the nationally known White rotary sewing machine! With more than 20 features that make sewing easy for you . . . plus a set of attachments! $167
A course on dressmaking and the use of attachments is given at no extra charge with each machine!
Liberal Allowance on Your Old Machine
Other White Machines, $142 to $254
CALL NA. 9800 FOR A FREE HOME DEMONSTRATION
LANSBURGH'S—Sewing Machines—Third Floor

For Easter . . . the sheer delight of cotton batiste in lingerie—beautifully, delicately fashioned for giving or keeping—for wearing under your loveliest blouses and full-skirted summer sheers. Left, gown in Easter flower pastels, $5.95. Right, petticoat, $4.95, and camisole, $3.95; in white only. White slip (not sketched), $6.95
Lingerie, Fifth Floor
Also at Spring Valley, Second Floor

Julius Garfinckel & Co.
F Street at Fourteenth

the incomparable whirl-eze* cross-boned front
Exclusive with WHIRL-EZE Rivoli

CROSS BONED FRONT
ZIPPER CLOSING
SIDE HOOK
FRONT LACE
ALL-IN-ONE
flattens flatters firms your figure
. . . also made in a lightweight s-t-r-e-t-c-h-a-b-l-e back
Sold at fine stores. Always ask for WHIRL-EZE CROSS-BONED FRONT
Write for folder and name of nearest store.
RIVOLI CORSET COMPANY, Inc
358 FIFTH AVENUE NEW YORK 1, N Y

Washable
Everglaze* Chintz
IN LUSCIOUS PRINTS THAT SING OF SPRING!
ONLY 5.95
Fresh as a flower and just as charming! Choose from two flattering styles: At right, zipper-front with empire lines, fitted back and tied in front. Maize, rose, aqua, black. Above: The wrap-around style with wide lapels. Washable Everglaze chintz in maize, black or lilac. Sizes 12 to 20 in the group.
*Reg. U. S. Pat. Off.
MAIL AND PHONE ORDERS FILLED
CALL NA. 9800
Shop of Leisure Fashions—Third Floor
LANSBURGH'S—7th, 8th & E Sts., Washington, D. C.—NA. 9800

The Blue Room

Dining from 7 P. M.
Dinner, $2.50—Steak Dinner, $3
Floor Show 9:15 and 11:30
Supper Cover, 50c—Saturday, $1
BARNEE Conducts the Barnee-Lowe Orchestra for Dancing

THE SHOREHAM
Connecticut at Calvert
Reservations . . . ADams 0700

Whelan's corsets - underfashions
1108 F STREET N. W.

It's long wearing! Washes and dries in a wink!

NYLON Garterbelts

White Angel (top)
Lightly boned, all nylon garterbelt with adjustable back and garters. 25 to 30.
$2.00

White Cloud (center)
Bias cut all nylon garterbelt, light as a feather! Adjustable back and garters. 25 to 30.
$2.00

White Prize (right)
Side hook, apron back style in nylon marquisette with satin lastex. Lightly boned. 25 to 32.
$4.00

Street Floor

—Mail and Phone Orders Filled—NA. 8225

Mary Haworth's Mail

Wife Believes That Women Are Better Judges Of Other Women Than Men Can Be; Therefore, She Would Like to Choose Husband's Secretary

DEAR MARY HAWORTH: I am sure my problem is not unique; yet I have never seen one like it discussed in your column.

The question is, am I being unreasonable in assuming that I should have some say-so in regard to the hiring of my husband's private secretary?

My husband is a very busy attorney and necessarily he spends much working time with his secretary. He tells me, in a very nice way, that my sphere is my home and hobbies; that the office should be his alone, and should be run on that basis.

Believing, as I do, that most women are better judges of another woman's capabilities and character than a man could be, I cannot agree with him. But what do you think? E. F.

Woman Is Voicing Anxious Jealousy

DEAR E. F.: In stressing the fact that your husband necessarily spends much working time with his secretary, you are disclosing anxiety lest he hire a girl whose looks, sex appeal and behavior might incite and encourage a subrosa or home-wrecking romance between them.

I doubt that you are primarily concerned to pass upon the secretary's attributes otherwise; that is, as to whether she would be competent, and responsibly willing, to do an efficient, intelligent, steady job of lifting "details well done" off his shoulders—thus saving his time, conserving his nervous energies, and impersonally helping him to do better work.

Moreover, as busy employers learn, in working closely with employes at a common task, you can't always judge the contents of a package by the wrapping. An applicant's "first-seeming" reveals something. You can weed out the vague no-accounts, the flashy, the chronic malcontents, almost at a glance; but "average" human beings are too complex for all their potentials, pro or con, to be read in early acquaintanceship.

Certain Comments Concerning 'Help'

THUS I would remind: the average wage-earner's efficacy in a given job usually isn't measurable until after a trial run; until routine performance has settled in. It is then his (or her) character begins to emerge in its true colors—reliable or unstable, cooperative or shiftless, productive or parasitical. And not until then can the employer determine conclusively whether he has retained a helper or a handicap.

As for men's ability to judge women's quality, I think they are just as astute—but not so defensive, picayune and harsh—as women in judging the fair sex. Men seem to have an unerring instinct for sensing whether a woman would be good, bad or indecisive in the management of her emotions; and if he figures she's on the make or can be had, it depends on his character as to how he responds to his estimate of her.

Now for advice: better let your husband run the office, as he nicely insists. The wise way to make your position secure is to tend to your knitting, make home happy and be the gracious woman he prefers to all others. In all probability he has the good sense, the maturity and rectitude, to work impersonally with a secretary of his choice—yet if he hasn't, you can't make the situation fire-proof. M. H.

Mary Haworth counsels through her column, not by mail or personal interview. Write her in care of The Washington Post.

Train to be a Top-notch
DENTAL TECHNICIAN
Study at the best equipped, most modern school under outstanding professional teachers
Veterans Learn Under GI Bill
KERPEL SCHOOL OF DENTAL TECHNOLOGY
820-7th St. N.W. WASH., D.C. • ST. 8840 ENROLL NOW

Housekeeping Hints

To make a nutritious and a delicious luncheon salad, quarter a small tomato for each person to be served, but do not cut the tomato quite through at the bottom. Place on a bed of shredded salad greens and fill the tomato with a generous serving of creamed cottage cheese; if chives are available they may be finely diced and used as a garnish for the cheese. Serve the salad with a well-seasoned French dressing and hot rolls.

Bread and cake should never be kept in the same box. Air the containers once a week, preferably in the sun.

If fried eggs are cooked over low heat in a covered skillet they will have much the same qualities as poached eggs.

The Family Scrapbook

By Dr. Ernest G. Osborne

Children's Quarreling

Quarreling among children is never pleasant. Most adults, wanting "peace at any price," step in when quarreling starts and do their best to stop it. Threats of spanking, isolation of one child from the other or other immediate measures are common.

It is important to look for causes of quarreling. Sometimes we can work out ways or preventing quarrels. Unless we understand the causes, intelligent preventive measures are unlikely.

Do children quarrel because they are of widely differing ages? Differences in interest and ability may be at the root of the difficulty. The 4-year-old, for instance, plays in a rather random sort of way with a ball whereas his 10- or 12-year-old brother has a definite way of using the ball. Now and again, brothers and sisters whose ages differ greatly can enjoy one another's company, but if they are together too often disturbances are almost sure to arise.

Does quarreling arise from what started as good-natured roughhousing? If so, youngsters can be helped to see that they must be careful not to let things go too far.

These are but two of a number of factors behind children's quarreling. The wise parent will spend a little time digging into causes before attempting to deal with the problem.

(Copyright, 1949, by United Feature Syndicate, Inc.)

Velvety-textured WHITE CAKE

DUFF'S... of course!
BUY A BOX TODAY!
A PRODUCT OF AMERICAN HOME FOODS

Sears Does It Again!

SEARS ROEBUCK AND CO.

ANOTHER SEARS MONEY-SAVING FIRST!

Prices Slashed! ON RAYON YARD GOODS

CHECK OR PLAID TAFFETA
WAS $1.59 AND $1.69 PER YARD
1.19 yard
Yes, it's the swishy kind that's so in demand for slips and petticoats, also evening gowns, trimmings. Assorted color checks and plaids. 39-inches wide.
Yard Goods Dept., Sears Wisconsin, Bladensburg and Arlington

SOLID COLOR RAYON FAILLE
WAS $1.49 YARD
98c yd.
One of the most popular of weaves for smart suits and skirts. Navy, black, copen, gray, green or white. 44-inches wide.
Yard Goods Dept., Sears Wisconsin and Bladensburg

SOLID COLOR RAYON BROADCLOTH
WAS $1.09 YARD
89c yd.
An exceptionally long-wearing, firmly woven grade, retains its original crispness after many tubbings. Black, forest green, white, pink, and many other shades.
Yard Goods Dept., Sears Wisconsin, Bladensburg and Arlington

Shop Today 10 to 6
Friday and Saturday
10 to 9

IRIDESCENT RAYON SHANTUNG
WAS $1.19 YARD
98c yd.
A beautiful assortment of colorings. Firmly woven with shantung effect, for dresses, suits, etc. 41-inches wide.
Yard Goods Dept., Sears Wisconsin and Bladensburg

SOLID COLOR RAYON CREPE
WAS $1.59 YARD
1.19 yard
45 inches wide. Soft, drapable rayon crepe, always a favorite for dresses, blouses, etc. Black and pastels.
Yard Goods Dept., Sears Wisconsin, Bladensburg and Arlington

SOLID COLOR RAYON ALPACA CREPE
WAS $1.59 YARD
1.19 yard
In black, navy, brown, royal and turquoise. 42 inches wide. Lovely for dresses, jumpers, blouses, etc.
Yard Goods Dept., Sears Wisconsin, Bladensburg and Arlington

Crepe-back Rayon and Acetate Rayon Satin
WAS $2.59 YARD
1.98 yard
White, black and assorted popular shades. Rich crepe back; beautifully textured gleaming satin face.
Yard Goods Dept., Sears Wisconsin and Bladensburg

Easy Terms on Purchases of $20 or More! Ample Free Parking!
"Satisfaction guaranteed or your money back" SEARS

911 Bladensburg Rd. N.E. (2) FRanklin 7800
Wisconsin Ave. at Albemarle (16) ORdway 1122
2800 Wilson Blvd., Arlington, Va. CHestnut 7722

This New Coffee Flavor Makes Early Morning Angels

It turns Bears into Dears... it's a wonderful, wonderful spirit-lifting success

If housework's giving you the horrors and you've got those early morning blues, take time off for a steaming, flavorful cup of this grand new coffee. It's "angel-making."

What's the secret? *Selecciones* (pronounced seleck-see-o-nays). That's the Spanish for selected . . . some coffees selected mainly for perfecting body . . . others selected mainly for perfecting flavor. Yes, the flavor coffees in this mouth-watering new blend are hand-selected 1-2-*three* times!

1. *Hand-selected from shade-grown, pedigreed trees.*
2. *Hand-selected at the peak of ripeness.*
3. *Hand-selected before and after curing.*

No wonder it's so delicious. Try it! If you don't think it's the best coffee you ever tasted, just send us the unused portion and we'll give you double your money back. Get your pound today! (It's vacuum-packed, of course.) *And long live your houseful of early morning angels!*

Products of Standard Brands Incorporated, 595 Madison Avenue, N.Y.C.

WONDERFUL COFFEE IN 2 SECONDS
Chase & Sanborn's new Instant Coffee Product costs about a penny a cup ...no pot...no grounds... no waste...no wait!

The NEW Chase & Sanborn
A New Secret Blend —"Selecciones"

AVOSET
whipping the new cream discovery
...it keeps!

REVOLUTIONARY! An amazing new dairy process—flash-sterilization—keeps AVOSET sweet and delicious for months. Imagine! AVOSET is made of rich dairy cream—yet it won't sour!
Look for the blue label—in your grocer's refrigerator
AVOSET sterilized cream

Don't miss Fulton Oursler's "The Greatest Story Ever Told," running through April 17 in The Sunday Post.

Rings on Their Fingers

COL. AND MRS. WALTER LEE SAVELL of Westport, Conn., have announced the engagement of their daughter, Mrs. Emmie Lella Savell Harper, to J. Webster Goodhue of New York, son of Mr. and Mrs. Julian Gifford Goodhue of Arlington, Va., and Evanston, Ill.

Mrs. Harper attended the Kew-Forest School and was graduated from Randolph-Macon Woman's College, Lynchburg, Va. is now a member of the faculty of the Bolton County Day School in Westport. The bride-elect is the widow of Lieut. Comdr. John D. Harper, jr., USN, who was lost aboard the U. S. S. Shark in the Battle of Leyte in 1944.

Mr. Goodhue was graduated from Northwestern University in 1935 and before the war was associated with the Brunswick-Balke Collender Co. in Chicago. During the war he served as a commander with the Bureau of Ships in Washington. He is now with the Title Guarantee & Trust Co. in New York.

The wedding will take place June 11.

Burkey—Ely

Dr. and Mrs. Lloyd A. Burkey announce the engagement of their daughter, Doris Elaine, to Vernon Franklin Ely, son of Mr. and Mrs. Clarence M. Ely of Kirby, W. Va.

Miss Burkey was graduated from the University of Maryland, where she was a member of Alpha Xi Delta sorority. She is now doing graduate work there. Mr. Ely, a veteran of four years in the Navy, also is a student at the University of Maryland.

Rogers—Stibolt

The engagement of Miss Mary Courtney Rogers to Richard Albert Stibolt is announced by her parents, Mr. and Mrs. Horatio R. Rogers of Bethesda, Md.

The bride-elect, a graduate of the National Cathedral School for Girls, is a student at Northwestern University. Mr. Stibolt, son of Mrs. Pyke Johnson of Washington, also attends Northwestern. He was graduated from the Hill School, Pottstown, Pa., and attended Cornell University.

Fleishman—Phillips

Announcement is made by Mr. and Mrs. Harry A. Miller of Baltimore, Md., of the engagement of their niece, Miss Rae Anita Fleishman, to Jack B. Phillips, son of Mr. and Mrs. A. L. Phillips of this city.

Miss Fleishman will be graduated in June from Syracuse University. Her fiance attends American University. A late summer wedding is planned.

Marshall—Bennett

Mr. and Mrs. Samuel Preston Marshall of Homestead, King George County, Va., announce the engagement of their daughter, Louise Franklin, to William Temple Bennett of Richmond, Va., son of John William Bennett and the late Mrs. Bennett of Locust Hill, Va.

Miss Marshall attended Mary Washington College and the University of Virginia and her sororities are Alpha Phi Sigma and Alpha Tau Pi. For the past three years she has been on the staff of Congressional School in Alexandria.

Mr. Bennett is a ministerial student at the University of Richmond and a member of Alpha Delta fraternity. A veteran of four years in the Army, he also attended Strayers Business College.

Lane—Dickerson

Mr. and Mrs. John Guy Lane of Arlington, Va., announce the engagement of their daughter, Margaret Elizabeth, to William Colbert Dickerson of Alexandria, Va. The wedding is planned for early fall.

Symphony Tea Held at Home Of Mrs. Davies

MRS. JOSEPH DAVIES, just returned from Palm Beach, opened her estate, Tregaron, Tuesday for a tea at which members of the women's committee of the National Symphony Orchestra Association were guests.

Mrs. Kenneth Royall was there, and Mrs. Conger Pratt, back from a week's holiday at Hot Springs; Mrs. Walter Bruce Howe, Mrs. Robert Dunlap, Mrs. Emory Land.

Mrs. Millard Tydings, daughter of Mr. Davies, who returned Saturday from Palm Beach, was also in the group, and others were Mrs. Davies' daughter, Mrs. Eleanor de Bekessy, who returned recently from Paris, Mrs. Robert Hale, Mrs. Warren Delano Robbins, Mrs. Paul Magnuson, Mrs. Gilbert Roweliff, and Mrs. John Lord O'Brien.

Mrs. Elward Returns

Mrs. Joseph F. Elward, who has been spending several weeks at the Traymore at Miami Beach, Fla., will return to her home on Hawthorne st. on April 12.

Signature Notes by NORCROSS

for your personal notes
America's Best-loved Greeting Cards
NORCROSS
NORCROSS INC. 244 MADISON AVE. N.Y.

BEST & CO.

*Best Flex
America's most famous quality shoes for children

Their carefully balanced lasts help young feet to grow correctly; the fine leathers and sound construction mean long wear. See them all — for Easter and Spring — and compare the prices.

White or tan plain toe oxford of elk-finished cowhide. With spring heels. Sizes 6½ to 8 . . 6.00; 8½ to 12 . . 7.00. With heels, sizes 12½ to 3 . . 8.00

Oxford with scuff-resistant tip. Tan elk-finished cowhide. With spring heels, sizes 8½ to 12, 7.00. With heels, sizes 12½ to 3 . 8.00

Mail and phone orders filled
Postage prepaid everywhere in the U. S.

BEST & CO.
4433 Connecticut Avenue, N. W., 8
Emerson 7700
BUS STOP AT THE DOOR

* Reg. Trademark — Copyright, Best & Co., Inc., 1949

last days of L'étoile
1145 Connecticut Avenue (second floor)

We are going out of business. To date, Washington women have been seizing our Direct-from-Paris Fashion Imports at our drastic closing-out prices. But there still remain a few coats—suits—handbags. Note these low prices:

COATS were 95.00 to 165.00
10 at $49
26 at $39
3 at $29

SUITS were 95.00 to 165.00
2 at $49
1 at $39
6 at $29

ALL LEATHER HANDBAGS were 20.00 to 78.00
13 at ..... $10 to $35 plus tax

All Sales Final • No Alterations
Open Tonight Until 8:30 P. M.

Thursday Store Hours—10 a. m. to 8:30 p. m.

shop tonight 'til 8:30 p. m!

Brooks
1109 G Street

washable rayon zipper robe
5.95

Now, the plunging neckline invades the boudoir! Delicate flower-and-fan print on a washable rayon crepe housecoat that's zippered! Fitted Empire waist, aqua, pink or white print. Sizes 12 to 20.

Robes, Third Floor

sundown special!
pure silk blouses 2.59
on sale
5:30 to 8:30 p. m.
• bow-neck, jewel-neck, little-collar styles!
• lovely prints, 32-38.

Blouses, Street Floor

cookie-scallop suit dress
14.95

Proving you can be dressed your Easter best, and invest only 14.95! Good rayon faille with scalloped sailor collar, smoke pearl buttons. Skipper blue, so easy to accessorize as a suit or dress. 12-20.

Fashion Colony, Third Floor

our fingertip fling coat-in broadcloth $35

Fling it on and let it flutter in the Easter breeze! Silken-soft pure wool broadcloth topper, with a quartet of ripple-pleats. Dacia, skipper, jade. 10-16.

Better Coats, Second Floor

Brooks, 3411 Conn. Ave. open 'til 9 p. m. except Mon.

In Washington . . . WOODWARD & LOTHROP

Spring fancies the picture hat

And smart women do, too . . . for its wholly, delightfully feminine flattery. Its air of elegance with a silk print . . . and its way of lending distinction to even a sweet cool cotton. From a delightful new collection . . . we picture a picture hat classic in fine imported Milan with rayon velvet streamers, its wide-circling brim narrowing at the back. In black, navy and natural $30

Picture Hats $15 to $30

W&L—Millinery Salon, Second Floor

10th, 11th, F and G Streets, Phone District 5300, Branch Stores—Bethesda, Maryland; The Pentagon, Virginia

Ecuador Envoy Addresses U. N. Club

The Ambassador of Ecuador, Augusto Dillon, spoke to members of the United Nations Club and their guests at luncheon Tuesday, telling them briefly of the history of his country, its politics and economics. Senora de Dillon was there and others at the speaker's table were Paul C. Daniels, United States Ambassador to the Pan American Union, and Mrs. Daniels. Mr. Daniels introduced the Ambassador, and Mrs. Richard Harless presided.

"Town and Country" Suit ...for Juniors

BOBBIE BROOKS fashions a stunning new suit of "Ray-crest Cord"... the favorite for breezy as well as sultry days because it always looks so chic! The trim fitting 3 button jacket boasts two roomy jaunty pockets Luscious colors In sizes 7 to 15.

$16.95

Charge It Or Open A Charge!

Yeager's

8630 COLESVILLE ROAD, SILVER SPRING

Sen. Anderson's Portrait Shown At Reception

ALFRED JONNIAUX, noted portrait painter, and Mrs. Jonniaux entertained at a studio reception Tuesday afternoon to show the recently completed portrait of Senator Clinton Anderson to members of diplomatic and official society.

Senator and Mrs. Anderson were on hand for the event and others there were the Secretary of Agriculture and Mrs. Charles Brannan, the Postmaster General and Mrs. Jesse Donaldson, the Secretary of the Interior and Mrs. Julius Krug, and Mrs. Harlan Fiske Stone, whose New England seascapes and landscapes are well known.

Others were Justice and Mrs. Harold Burton; Mme. Bonnet, wife of the French Ambassador; Senator and Mrs. Dennis Chavez; Admiral Louis Denfeld, Chief of Naval Operations, and Mrs. Denfeld; Mrs. Robert Guggenheim and Mrs. Huntington Miner, Gen. and Mrs. Albert Cox, Mrs. McCeney Werlich, Mr. and Mrs. Phillips Cork, Mrs. Owen Brewster, Mme. Vladimir Rybar, Mr. and Mrs. Clark Clifford and Dr. and Mrs. Walter Freeman.

In the younger group Peter Gilsey, Miss Delight Wood, Richard Van Winckle, Howard Weeks and William Pier. Guests filled the four rooms of the interesting studio, and the landing and stairway at one time resembled a subway at rush hour. Cocktails and hors d'oeuvres were passed till long after 8 o'clock. Beautiful portraits lining the walls of the four rooms offered an art exhibit.

The portrait of Senator Anderson was greatly admired for its naturalness of expression, and the Senator himself seemed pleased a punch. Other portraits by Alfred Jonniaux, one-time painter to the court of the King of Belgium, brought praise and enthusiasm from all in attendance.

By Arthur Ellis—The Washington Post

AT the reception given Tuesday by Mr. and Mrs. Alfred Jonniaux, Artist Jonniaux shows his recently completed portrait of Senator Clinton Anderson while Senator Anderson and daughter, Nancy, look on

Mrs. H. H. Jones Named Jango President

Mrs. W. H. H. Jones was elected president of Jango at the annual meeting of the organization Tuesday at the Parish Hall of St. John's Church, Georgetown. Mrs. Jones received the gavel from Mrs. John H. Neill, jr., the outgoing president.

Mrs. J. Robert Ryan, chairman of the nominating committee, presented the following slate, which was elected to serve with Mrs. Jones on the executive committee: Mrs. W. J. Durrenberger, first vice president; Mrs. John L. Chittenden, second vice president; Mrs. Sherman Frick, treasurer; Miss Patricial O'Neill, recording secretary; Mrs. Parkman Clancy, corresponding secretary, and Mrs. Allan Slaff, assistant treasurer.

The new board members are Mrs. Pierpont Morgan Hamilton, Mrs. Thomas B. Larkin, Mrs. W. John Roper, Mrs. Paul Streit, Mrs. W. Stuart Symington and Mrs. Edward H. Theile.

Back From Vacation

Mr. and Mrs. William Illch have returned to Washington after spending two months in California.

Consuls General Of Canada Here Feted by Wrongs

Canadian Consuls General gathered in Washington for a conference were entertained yesterday at a luncheon given by the Ambassador and Mrs. Wrong, and at a cocktail party later at the home of Commercial Counselor and Mrs. John English.

Guests at the luncheon included Hurh Scully, Consul General in New York City; Edmond Turcotte, Consul General in Chicago; J. J. Hurley, Consul General in Detroit; Harry Scott, Consul General in San Francisco; Theodore F. Newton, Consul General in Boston, and Mrs. Newton, and Leslie Chance, head of the consular division of the Office of External Affairs in Ottawa.

About 50 guests attended the cocktail party given by the Commercial Counselor and Mrs. English. Commercial Counselors in attendance from other empire embassies included J. U. Garside of the Australian Embassy and Mrs. Garside, and W. A. Harrocks of the South African Embassy and Mrs. Harrocks.

NAUSEA RELIEVED with the aid of MOTHERSILL'S SEASICK REMEDY aids in quieting the nervous system THE WORLD OVER

SIZES 18½ TO 24½

SIZES 18½ TO 24½

It's a Polka Dot Spring

Here are two of our most popular styles

$5.95

Dresses with all-over polka dots or dressy styles trimmed with dots . . . just so you may have a nice variety at this excellent saving! A fine variety of fabrics, too . . . rayon romaines, spun rayons, 1 denier rayon crepes and bemberg rayons. Other fabrics and Spring-smart dresses included in this fine group for selection. 2 for $11.00.

Kann's—Budget Shop Dresses—Second Floor

Wedding Bells Ring

Wolts Studio

Mrs. Irvin Martin Lang, jr., was Miss Eura Mae Bullington before her marriage Tuesday evening at Francis Asbury Methodist Church. The daughter of Mr. and Mrs. Thomas Edmon Bullington of Baker, Fla., the bride wore a gown of white embossed marquisette for the ceremony, which was performed by the Rev. O. Bryan Langrall. The bridegroom's parents live in Takoma Park, Md. The couple will also live in Takoma Park, after a honeymoon in the North

Linch—Saylor

Miss Edla Saylor of Pasadena, Calif., was married March 26 to Russell Linch of Washington at St. John's Episcopal Church. The bride, daughter of Mrs. Mabel Saylor of Pasadena, wore a white wedding gown with long train and carried gardenias and lilies of the valley. Her sister, Miss Joan Saylor, was maid of honor at the ceremony which was performed by the Rev. Leslie Glenn. Representative Carl Hinshaw, a friend of the bride, escorted her.

The bridegroom is associated with the Central Intelligence Agency of Washington.

Wohl—Silverman

Miss Dorothy Silverman, daughter of Mr. and Mrs. Charles T. Silverman, and Melvin Wohl, son of Mr. and Mrs. Bernard Wohl, were married Sunday afternoon in the Congressional Room of the Willard Hotel. Rabbi Solomon Metz performed the ceremony and Mr. Silverman gave his daughter in marriage.

She wore ivory satin trimmed with seed pearls and carried calla-lilies. Mrs. Marion Morse was matron of honor and Miss Barbara Berman served as maid of honor. Sydney Wohl was best man and the ushers included Jerry Wohl Philip Rosenfeld, Mickey Morse and Martin Ezrin. A reception followed.

Rummage Sale to Aid Crittenton Home Unit

The Wesley Heights Circle, Florence Crittenton Home, is sponsoring a rummage sale on Friday and Saturday, April 8 and 9, at 2000 K st. nw. The sale will be for the benefit of the Florence Crittenton Home.

America's Oldest Jewellers

Solitaire $3225—Wedding Ring $450—Set $3675

Diamond Duet

GEM COLOR SOLITAIRE AND DIAMOND WEDDING BAND

Two for one—and a perfect match! The gem color solitaire in its platinum mounting—with six brilliant side diamonds—is in keeping with the diamond-studded wedding band.

Prices Include Tax

Galt & Bro., INC.

JEWELLERS and SILVERSMITHS

607 13th STREET, WASHINGTON, D. C.

Established 1802

Cosmetic News!

TRILL *temporary wrinkle remover*

$3.50*

A drop or two of this delicate liquid will magically smooth out wrinkles, lessen puffiness under the eyes. Takes less than 5 minutes—results last for hours. Use Trill mornings to stay fresh looking, or for a quick "look-your-best" touch up.

*Plus 20% Tax

Mail and Phone Orders Filled

Kann's—Toiletries—Street Floor

Kann's "The Avenue" 7th, 8th and D Sts. N.W.

Here's REAL FAST relief for ITCHY SKIN IRRITATIONS!

Zemo—a Doctor's *invisible* yet highly medicated antiseptic—promptly relieves itching of Rashes, Eczema, Psoriasis, Ringworm, Pimples and similar surface skin and itchy scalp irritations. Zemo ALSO aids healing. It's backed by amazing record of *continuous* success! First trial convinces. ZEMO

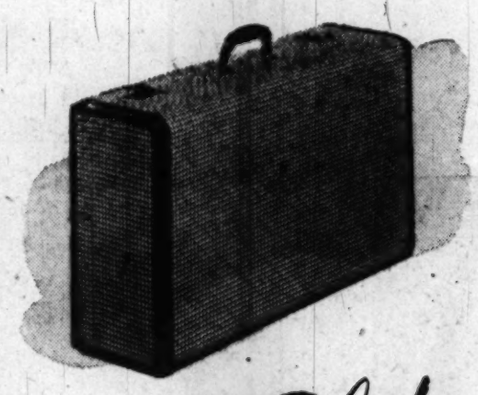

Sale!

$12.95 Canvas Covered

Pullman Cases

$8.95*

Plus 20% Tax

These sturdy cases are covered with brown checked canvas and have cowhide bound edges. They're neatly lined and have shirred pockets for trinkets. The double locks give double security.

Kann's "The Avenue" 7th, 8th and D Sts. N.W. FOURTH FLOOR *DI. 7200*

For a Bright EASTER

White Toppers

Tailored of Warren of Stafford Suede

$29.95

Two smart styles . . . a boxy model with straight back, four patch pockets, golden embroidered crest, finger-tip length (sketched) . . . the popular cardigan style with deep cuffs, flared back. Both of pure white virgin wool suede, fully rayon lined. Sizes 10 to 18.

Coats—Second Floor

Kann's "The Avenue" 7th, 8th and D Sts. N.W.

Ask Anne About Preserving Violin Ornament

We have an expensive and rarely used violin hanging on the living room wall as an ornament. However, we are anxious to preserve its qualities as a musical instrument. Is any special care beyond dusting required? Would waxing the wood help to preserve it? E. K. G.

A musical instrument expert at the Smithsonian suggested it would be difficult to advise you how to best keep the violin as both an ornament and as a musical instrument. He says that by allowing it to hang exposed to heat and air, the glue will dry out. Also, if the instrument is not played it will deteriorate as a musical instrument.

Regular use seems in some way to preserve the qualities in the wood which contribute to the sound. So, if you wish now or in the future to use it, you should protect it by placing it in its case. Waxing would help to preserve the wood, but if the violin is to be played it should not be waxed for adding anything to the finish might affect the tone.

I think this recipe for "Homontashen" must be the one your reader, E. H. S., must have been thinking of when she asked for directions for making poppy seed strudel. This bread is used for Purim and can be found in the "Recipes for Jewish Housewives" published by a large baking company.

HOMONTASHEN

2¼ cups sifted flour
3 teaspoons baking powder
1 teaspoon salt
1 egg
¾ cup milk
8 tablespoons butter, melted

Sift flour, baking powder, and salt together. Beat egg. Add milk and melted butter. Pour into flour and mix to a soft dough. Knead dough gently ½ minute. Roll out dough. Cut in circles about 6 inches in diameter. Put teaspoonful of poppy seed filling in center of each circle. Draw up the sides and pinch together to form triangle. Place on buttered pan. Bake in moderate oven (375 degrees Fahrenheit) for 30 minutes. Makes 8 to 10.

POPPY SEED FILLING

⅛ pound poppy seeds
1 egg yolk
1 1/3 cup sugar

Scald poppy seeds and let stand until seeds sink to bottom of bowl. Pour off water and let poppy seeds drain in a fine strainer until all the water has dripped off. Fold in egg yolk; add sugar and blend well.

I noticed in your column the other day that E. N. B. was inquiring where a kit for framing any size picture at home could be had. I enclose an advertisement of a kit of this type which can be ordered from a paint company located at 164 West Lake St., Chicago 1, Ill. E. I. H.

Perhaps E. N. B. would like to write to this address regarding the kits.

Is it safe to use baby food stored in glass jars more than two successive days, if kept under constant refrigeration after opening? J. E. L.

If the temperature of the refrigerator is kept low and the baby food is stored in the coldest part (right under the freezing unit), all food should stay fresh for three days. If your baby doesn't eat the contents of a jar in that time, tightly cover the opened jar and set it inside the freezing unit where the unused food will freeze. If kept frozen, it will keep indefinitely.

Where can I obtain material for putting cane seats in chair? M. V. C.

There is an upholstery supply shop in the 600 block of E st. nw. which sells both cane for weaving chair seats and cane which is already woven.

PETUNIA!

You find me, friends and comrades. In a back-to-nature mood.

Is anything more lovely
Than an open fire . . . and
FOOD?

No, Petunia—and there's nothing messier to wash than that pan will be, either! Next time rub its bottom with yellow laundry soap before you set it on the fire, and it will wash in a hurry.

Bishop-Bracken

I would like to can some fresh mushrooms. Do you have a recipe? M. S. T.

Canned Mushrooms

Wash; leave small ones whole, cut large ones and precook three minutes. Pack into clean glass jars. Fill jars to within ½ inch of top with water in which vegetable was precooked or boiling water. Add one teaspoon of salt to each quart jar, if desired. Put on cap, screwing until firmly tight. Process 180 minutes in a boiling hot water bath, or 60 minutes at 10 pounds pressure in a pressure cooker. When cooked, tighten cap.

Doings of the Day . . .

Dr. Lyle K. Ashby, associate secretary of the National Education Association, will speak on "A Marshall Plan for the Teaching Profession," at the dinner meeting of **Delta Kappa Gamma**, honor education society, at 6:30 p. m., Y. W. C. A. . . . District of Columbia branch, **National League of American Pen Women** poetry clinic will meet at 1 p. m. . . . The April meeting of the **Petworth Woman's Club** will be held at 1 p. m. at the Petworth Methodist Church, 33 Grant cir. nw. Mrs. Henrietta Nesbitt, former executive housekeeper at the White House, will discuss her book "White House Diary."

Volunteer Immigration Service Opens

The Immigration and Location Service, manned by volunteer workers under the auspices of the Washington section of the National Council of Jewish Women, will be open Friday. Headquarters of the service, which was formally opened on Monday, s at the Jewish Social Service Agency, 1131 Spring rd. nw.

The Immigration and Location Service, which is the first of its kind in the Nation's Capital, is available without fee to all local residents who are seeking to help relatives or close friends overseas. The service will be open to the public between 10 a. m. and 4 p. m. on Mondays, Wednesdays and Fridays. The activities of the service will be coordinated with the refugee service program of the Jewish Social Service Agency.

The new bureau is staffed exclusively by 25 members of the local section of the National Council of Jewish Women who were given an intensive training course for their new posts under the direction of Mrs. Clara V. Friedman, community relations representative of United Service for New Americans.

Visitors From Memphis

Dr. and Mrs. Newton Stern, of Memphis, Tenn., with their son, Robert Stern, are here for a visit.

Alpha Zeta Beta Sorority Elects Officers

Mrs. Herbert Darnell was elected director of Epsilon Province, Alpha Zeta Beta sorority, at the annual meeting at the Wardman Park. Officers elected to serve with Mrs. Darnell were Miss Gladys Hicks, assistant director; Mrs. Owen Craig, secretary; Mrs. Floyd Herndon, treasurer.

The Mayflower Lounge
PRESENTS
Artini & Consuelo
dansation
Florian ZaBach
his stradivarius and his orchestra
LUNCHEON • COCKTAILS
DINNER & SUPPER DANCING
The Mayflower

DAVIS UPHOLSTERY SPECIAL
Limited Time Only!
YOUR OLD CLUB CHAIR
Rebuilt & Reupholstered
THE LOWEST PRICE
THE FINEST WORK
$27.95
Includes Labor and Material
One Week Delivery!
All Work Guaranteed!
Free Decorator Service
Davis
UPHOLSTERY CO., INC.
2020 Shannon Pl. S.E.
CALL FR. 1305
Today and Every Day Until 9:00 P. M.

Mrs. Max Truitt Aids Benefit Fashion Show

Mrs. Max Truitt, daughter of Vice President Barkley, and his official hostess, is a patroness for the first benefit tea and fashion show to be given for the American Cancer Society today at the United Nations Club.

Also serving as patronesses are Mrs. Charles F. Brannon, wife of the Secretary of Agriculture; Mrs. Maurice Tobin, wife of the Secretary of Labor; Mrs. Kenneth Royall, wife of the Secretary of the Army; Mrs. John L. Sullivan, wife of the Secretary of the Navy; Mrs. Stuart Symington, wife of the Secretary of Air; Mrs. Clark Clifford, wife of the special adviser to the President; Mrs. Donald Dawson and Mrs. David Stowe, wives of administrative assistants to the President.

Others are Mme. Dendramis, wife of the Ambassador of Greece; Mme. Erkin, wife of the Ambassador of Turkey; Senora de Mora, wife of the Minister of Uruguay; Senora de Gonzalez-Arevelo, wife of the Ambassador of Guatemala; Senora de Meyer, wife of the Charge d'Affaires ad interim of Cuba; Senora de Castro, wife of the Ambassador of El Salvador; Senora de Lequerica, wife of the Ambassador at Large of Spain and Mme. van Kleffens, wife of the Ambassador of the Netherlands.

French couturier originals and American designers' originals for spring and summer will be presented by Julius Garfinckel & Co. Mrs. Theodore Ives Messenger will serve as commentator.

Each guest will receive a miniature box of French chocolates donated by Rosemarie de Paris and a corsage distributed from large picture hats by charming young ladies. These flowers are being donated by Aster Florist, Blackistone, Inc., Daly & Rogers and Small's. A well-known graphologist will be on hand to read handwritings. Among the exciting door prizes will be glamorous hats, one designed and donated by Mme. Elies and one by Mme. Vallee.

Among the prominent Senators' wives at the tea table will be Mrs. Leslie Biffle, Mrs. Dennis Chavez, Mrs. George W. Malone, Mrs. Claude Pepper and Mrs. J. William Fulbright.

This is one of the activities of the woman's division of the 1949 Cancer Drive of which Mrs. Louis H. Renfrow is chairman and Mrs. John T. Lucker and Mrs. Frederick Lee Allman are chairman and vice chairman of women's clubs. Arrangements are being made by Mrs. R. Mills McClintock, program chairman, and Mrs. Thomas Burke, chairman of patronesses, assisted by Mrs. Benjamin Soule Gantz, Mrs. Richard Harless, Mrs. Nathan Hurwitz, Mrs. Benjamin S. Karpman, Miss Rena Pond, Baroness von Schoen, Mrs. Edward Campbell Shields and Mrs. Arthur Clarendon Smith.

FAMILY fifth Ave
1308 "F" St. N.W., Washington, D. C.
The Career Girl's Store
Casual elegance
Two piece ensemble of luxurious knitted rayon and cotton boucle. Carefully fitted and expensively detailed to be sag resistant. Wear it now and everywhere—perfect to pack. In luscious lilac, flamingo, beige and rose. 10—18. One of a group at 10.95
Mail orders filled, add 20c for postage. Sorry, no C.O.D.'s
Open Thursday 9:30 A. M. until 9 P. M.

WOODWARD & LOTHROP
The Easter Store

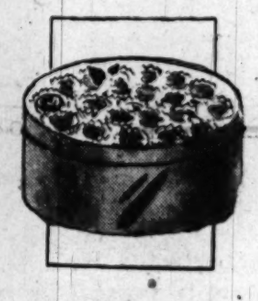

EPICUREAN
To make a festive course of ice cream or a fruit dessert, Madeleine de Paris, French-style cookies . . . very dainty little round cookies, of the delicious ice-box type. With variations, several delicious varieties to the tin. Their delightful, delicate flavorings make them particularly nice to serve with tea. The tin holds a generous 2½ pounds. $2.65
W&L—Food Shop, Down Stairs Store

WOODWARD & LOTHROP
10TH 11TH F AND G STREETS
The Easter Store
PHONE DISTRICT 5300

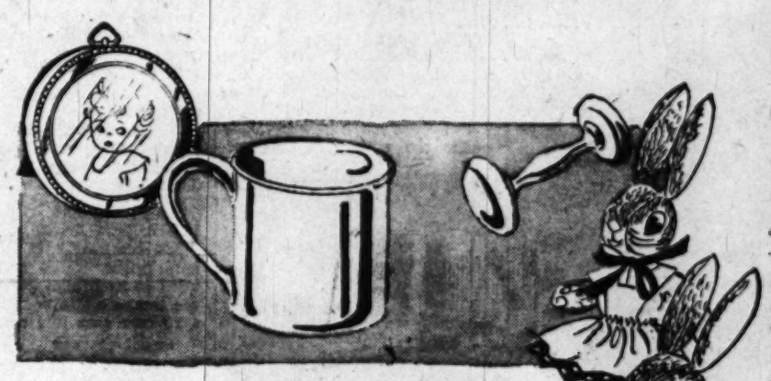

Easter Gifts for Baby
From a delightful collection in the Nursery Corner, we sketch a few . . . little treasures in silver, and otherwise, for a young, young Easter . . . or for any new arrival.
Sterling silver picture frame, circular. $2.40
A handsome sterling silver cup. $7.20
Papa and Mama Bunny Dolls, dressed in bright plastic. Each, $2.45
Dumbell rattle in sterling silver. $4.50
Not sketched—
Sterling silver spoons with curved handle. $2.40
Spoon-fork in sterling silver. $3.30
Prices include 20% tax where applicable
W&L—The Nursery Corner, Fourth Floor

WOODWARD & LOTHROP
10TH 11TH F AND G STREETS
The Easter Store
PHONE DISTRICT 5300
New color . . . a light dancing red . . . red . . . red
Revlon's "Touch of Genius"
Lastron Nail Enamel, Lipstick, Fashion Plate Face Make-Up, Face Powder

For Spring! The fresh new red that adds a lilt to fashion's muted colors
Now Revlon gives you a lively vivid red to set you tip-toe . . . a red that lends a special magic to everything you wear. A dancing red with Revlon's charmed-life wear . . . you *must* have it today on matching lips, fingertips and face.
Lastron Nail Enamel, 72c; Lip Fashion, $1.20; All Plus Lipstick, $1.20
Face Powder, $1.20; Fashion Plate Face Make-Up, $1.20, $1.80
Prices include 20% tax
W&L—Toiletries, Aisles 12 and 14, First Floor

germaine monteil
blends a creamy lipstick in 16 fashion-shades of red
From Pale Pink Ice to Cardinal to Dark Fire . . . from Azalea Pink, Day or Evening version, to Singing Red to Smoulder Red. Count them . . . exactly 16 . . . to match or blend your colouring, your nail polish, your costume tones. Enjoy this high-fashion colouring in the smooth delight of a Germaine Monteil lipstick. Including 20% tax. $2.40
W&L—Toiletries, Aisle 13, First Floor

Perfect
ACCOMMODATIONS FOR
banquets
weddings
meetings
receptions
Call MR. MOSS CO. 7200
ample parking space
HOTEL 2400
2400 16th STREET N.W.

THE DISTRICT LINE by Bill Gold

Harvey Pulls Financial Rabbits Out of Hat

A Chicago man named Harvey McDonald has been charged with the murder of his "week-end wife," who was the mother of two of his children.

Harvey's other wife bore him six children—making a total of two wives and eight children.

Many a man has had eight children, and some have even had two wives. But I think Harvey is unique, in that he managed all this on a salary of $38 per week.

He owes it to an incredulous Nation to explain how.

ᔓᔕ

HOW THE YOUNGER HALF LIVES

I hate to publicize my competitors, but inasmuch as they're so young the union won't let them take away my job yet, I'll chance it.

I'm referring to the boys and girls who put out school and community papers in this area. A good example might be the kids at Franconia, Va., School No. 5 and their "Chatterbox."

A recent issue contains a bit of dialogue between a teacher and a pupil named (as always) Johnny. Teacher says: "You were supposed to write two pages about milk, but I see you've written only

one." Johnny's reply is: "I know—but I was writing about condensed milk."

The "Chatterbox" is also pretty hep on riddles. "Why is the Statue of Liberty's hand 11 inches long?" brings the quick reply, "Because if it were 12 inches long it would be a foot."

Similarly: "Why did the moron throw the alarm clock out of the window?" "He wanted to see the time fly."

ᔓᔕ

PENNY WISE

A friend of mine named Pete is a young veteran who works part time and attends classes at George Washington University.

The Veterans Administration, under the existing law, gives him a "subsistence award" to bring his income up to the level of $210 per month.

When he enrolled at GW, an investigator found that Pete had earned $344.97 over a 2-month period. He divided that by 2, subtracted from $210, and decreed that Pete was to receive $37.51 per month from the Government.

After a while, Pete changed the number of credit-hours he was attending at GW, and when the Veterans Administration was notified, another investigator reviewed the young man's case. In the due course of events, Pete was notified that his subsistence award was being cut from $37.51 per month to $37.50 per month.

The veteran shrugged it off, and went about his business. A month later, there was another minor adjustment in his school hours, and once again the Veterans Administration reviewed the case.

You'll be glad to know that Pete's subsistence award has now been revised again. He has all the official notification forms to prove that from now on he'll get $37.51, instead of $37.50 per month.

Pete is satisfied to let it go at that. But I think that so long as they're being so all-fired meticulous about this thing, he ought to make an issue of the half-cent they've been cheating him out of each month, even at the higher figure.

ᔓᔕ

GIVE AWAYS

"Four-month-old pup, German shepherd and collie; loves children and being outdoors." (Union 8416.)

ᔓᔕ

IT'S ABOUT TIME

It's comforting to note that auto prices, which moved forward at such high speeds since the war, are also equipped with a reverse gear this season.

ᔓᔕ

PROGRESS

For a dozen years I tried (always unsuccessfully) to get a decent shave with my electric razor.

When the motor finally gasped its last the other day, I bought one of the new models—the kind with two shearing heads. I find it a great improvement.

It used to take me 8 minutes to fail to remove my whiskers; now I can fail to remove them in 4 minutes.

ᔓᔕ

"RED ANT"—NOT "VISITING AUNT"

Add Similies (from Jim Wilfong, jr., of 1541 Montana ave. ne.): "As eternal as a red ant."

ᔓᔕ

OVERHEARD

Reporter: Hi, buddy—whadda ya know?

Capitol Policeman: Fine, Ed—how are you?

Reporter: Oh, not much.

ᔓᔕ

BIG FLOP

He used to walk a tightrope
Before a gasping mob.
But now he's unemployed because
He fell down on the job.

David Kandel
1311 H st. nw.

Listen to Bill Gold's "This Is Washington," the District Line on the Air. Monday through Friday, over WTOP, from 10 a. m. to Arthur Godfrey time at 10:30.

Pre-Easter Thrift Days at MURPHY'S

EASTER CARDS

5c and 10c

Your friends will want to hear from you this Easter, so send them these lovely greeting cards.

Children's CARDS

2 for 5c and 5c each

Easter animals—lambs, bunnies and chicks in bright colors. From every little child to every other little child. Big appealing pictures of their favorite animals.

G. C. MURPHY CO.

F & G Sts. Between 12th & 13th Sts. N.W.
3128 14th St. N.W. — 810 7th St. N.W.
Open Every Evening — Between H & I Sts. N.W.
All Murphy's Washington Stores Open Thurs. Eve. Till 8:30

ABC Supply Company

SH-H-H!

Don't Mention Any Names*

FAMOUS MAKE
Table Model Combination Radio and Phonograph

* Manufacturer will not permit us to show a picture of this model for you would recognize it on sight.

Regular Value $79.95

PLUS

Beautiful mahogany or walnut finish table. Regularly $20.00.

PLUS

50 ten-inch popular records of your selection. Regular $39.40

A $139.45 VALUE
ALL YOURS
For Only $79.95
You Save $59.50
COME EARLY!

ALL POPULAR 10-IN RECORDS
Reg. 79c, Now 10c

EXTRA SPECIAL (while they last): Emerson phonograph needles. Regularly 25c. NOW per pkg. 3c

ALL CLASSICAL RECORDS
40% to 50% OFF

ABC Supply Company
1414 14th St. N.W.
HObart 1414

RECONDITIONED
ELECTROLUX
THE CLEANER OF 101 USES

TERMS ARRANGED

$14.50

WRITTEN GUARANTEE FOR 1 Year Covering Labor and Parts

If you can't come in—phone or write for a FREE DEMONSTRATION

925 F St. N.W.
CLEAN-RITE VACUUM STORES
ME. 5600

Free Parking at Star Parking Plaza • 10th and E Sts. N.W.

MARK TRAIL

MARY WORTH

STEVE CANYON

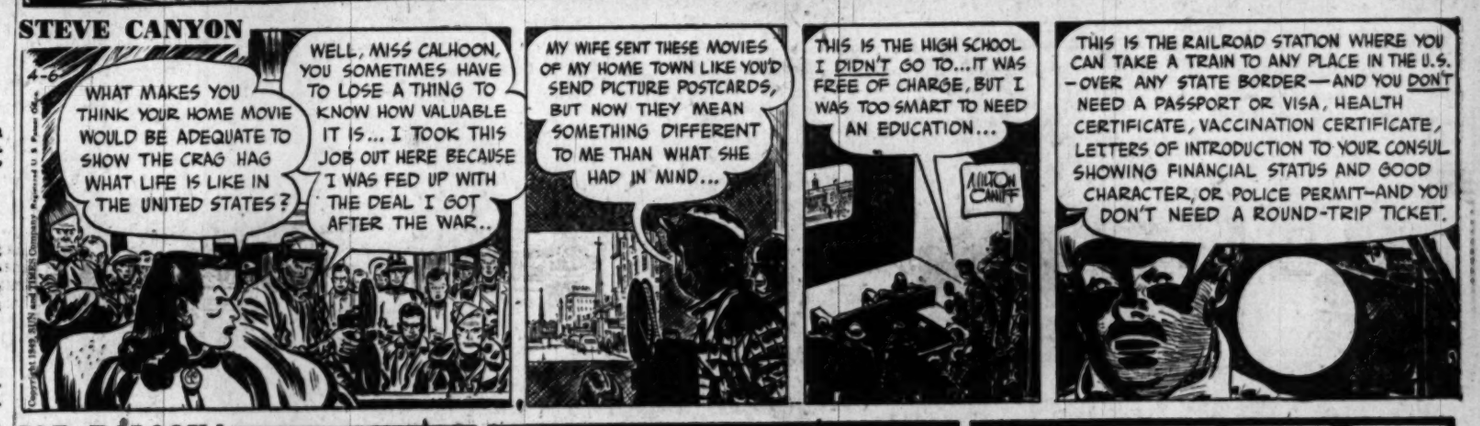

JOE PALOOKA

MICKEY FINN

PENNY

DOTTY

THE SAINT

REX MORGAN, M. D.

TERRY AND THE P'RATES

STEVE ROPER

DIXIE DUGAN

MYRTLE

OZARK IKE

DONALD DUCK

WINNIE WINKLE

BARNABY

The Washington Merry-Go-Round

Capitol Showdown on Pensions

By Drew Pearson

A handful of World War II Congressmen who dared to oppose Representative Rankin's multibillion-dollar pension scheme had a showdown the other day with Perry Brown, national commander of the American Legion. The tight-lipped Texan not only promised to hold no grudges, but agreed with the anti-pension voting stand of the war veterans in Congress.

Brown

This was a backhanded slap at the Legion's crusty chief lobbyist, retired Brig. Gen. John Thomas Taylor, who had threatened to stir up local Legion posts against the young Congressmen.

Because of his threats, Congressman Olin "Tiger" Teague of Texas wired the American Legion commander and brought him up to Capitol Hill. While Brown waited in the House restaurant, Teague herded other young Congressmen down to see him. Those joining the huddle included Congressmen Glenn Davis of Wisconsin, Jack Kennedy of Massachusetts, Jim Nolan of Indiana, Harold Patten of Arizona and George Smathers of Florida.

All had voted against fireball John Rankin's costly pension plan —known as "Rankin's revenge"— because he sponsored it more to embarrass the Administration than to help the veterans.

Speaking privately to the Congressmen, Commander Brown gave his unofficial views on veterans' pensions. He couldn't speak for the record, he explained, because he couldn't afford to antagonize Rankin, who happens to be chairman of the House Veterans Committee and who is a wildcat-by-the-tail when riled.

However, Brown agreed privately that Rankin's motives were 90 per cent political and that his bill went too far.

Brown also promised that the legion would not campaign against the Congressmen who opposed Rankin—despite Taylor's threats. Brown added, however, that he would not discipline Taylor, who has served the Legion faithfully for two decades and is scheduled to retire next year.

Truman Won't Go

President Truman really let a friend down when he canceled his scheduled speech at the testimonial dinner for Chaim Weizmann, first President of the new state of Israel.

The man who originally arranged for Truman's appearance at the dinner in New York was Col. Louis Johnson, forthright new Secretary of National Defense. Several months ago, Johnson dropped in at the White House and asked:

"Mr. President, do you remember when things were toughest during the campaign and we couldn't raise a cent? And do you remember who the first man was to stand up and say, 'I pledge $100,000 to reelect President Truman'? Well, it was Abe Feinberg."

"Oh, yes, I remember Abe," said the President. "He certainly did come through for us."

"Well, do you know what would make Abe Feinberg the happiest man in the whole world?"

The President then asked what would make him happy.

"Well, Mr. President," said Johnson, "the thing you could do to make Abe Feinberg happy would be to accept that invitation to speak for Chaim Weizmann in New York. You'd be honoring two great men if you did, Weizmann and Abe."

"All right, Louie," said the President, "I'll do it. You call up Abe and tell him it's O. K."

Johnson didn't call Feinberg, but presidential secretary Matt Connolly did. Johnson was right. Feinberg was about the happiest man in the United States—until suddenly Truman changed his mind, decided he couldn't go to New York to attend the dinner.

Note—Despite heavy contributions from Jewish friends, the President has indicated to intimates that the Jews let him down in the November campaign. He points out that they failed to carry New York.

Timely Prediction

This column has sometimes knocked the diplomats, but here's something it's a pleasure to report. It's about an American diplomat who was not asleep at the switch.

His name is James Hugh Keeley, United States minister to Syria, where a revolution has just overthrown the government in power. This revolt came as a complete surprise to almost every country but the United States—thanks to Mr. Keeley.

As early as nine months ago Keeley cabled the State Department predicting revolt in Syria. He followed this up with more reports in which he did everything but call the day for the revolt. He even named the leader of the rebels—Brig. Hosney el Zaim, the French-trained army leader.

Keeley now reports that the shooting is over, that there is nothing for the United States to worry about because the rebels are pro-American. Reasons for the revolt, he says, is that Hosney el Zaim got disgusted with corruption in the old Syrian government and took things into his own hands, to give the younger men in Syria a chance at running things.

Copyright, 1949, The Bell Syndicate, Inc.

For Lumber Call Our Number ATlantic 1400

Hechinger Co.

CONVENIENT SHOPPING UNTIL 6:00 P. M.
OPEN ALL DAY SATURDAY

Bathroom Outfit

SPECIAL
WED., THURS. ONLY
3-Piece Set
$129.95
Pay Only $10.00
Per Month

• TUB • LAVATORY • TOILET COMBINATION
COMPLETE WITH FITTINGS

Matched ensemble for your bathroom, that is designed for convenience, comfort and beauty. It will give a lifetime of service in your home. Styles and sizes to meet practically any requirement and budget. Items may be purchased separately.

Come • Write • Phone ATlantic 1400

DEPARTMENT STORES FOR HOME OWNERS AND BUILDERS

NORTHEAST 12th & H Sts. At Bladensburg Rd. | NORTHWEST 5925 Ga. Ave. At Military Rd. | ANACOSTIA 1905 Nichols Ave. At Good Hope Rd. | VIRGINIA Falls Church, Lee Hwy. At Hillwood Ave.

Neptune could wash it for you..

..but smart people send laundry to

ARCADE-SUNSHINE
RAndolph 8000

LOSING Your HAIR?

Enjoy MORE Virile Hair in 30 Days or We Pay the Entire Fee!

R. W. FARRELL
National Staff Trichologist

Give your scalp a chance to grow hair! Don't let simple deterrents like clogged follicles or sluggish circulation stifle your scalp's natural urge to grow strong, healthy hair! Our intensive trichological treatments scientifically combine ultraviolet therapy, professional stimulation and exclusive laboratory-created formulae; they penetrate clogged hair passages, attack subscalp bacteria, eliminate itchiness and irritation, normalize the blood circulation which "feeds" the hair roots, and revitalizes the entire cycle of hair-growing activity. Delay is deadly and may lead to fatal follicle shrinkage. Come in today or tonight for a free comprehensive examination and consultation. Hopeless cases are never accepted. Yes, enjoy your hair's new virile look within 30 days—or we'll pay your fee!

• Free Examination • Reasonable Rates • Private Offices
• No Odorous Chemicals or Greasy Ointments Used
PROFESSIONALLY APPROVED, SCIENCE-BASED TREATMENTS

HAIR EXPERTS INC.
NAtional 6081
Suite 1050 Shoreham Bldg. (Cor. 15th and H Sts. N. W.)
Hours: 9 a.m. to 7 p.m. Saturdays, 9 a.m. to 3 p.m.
Hair and Scalp Specialists—Offices Coast to Coast

End Washday Weariness

with Thor AUTOMAGIC WASHER
NEW LOW LIST PRICE
SINGLE TUB
SPINNER DOWN . . . NO BOLT . . . NO PLUMBING
FREE Home Demonstration . . . No Obligation

J. C. EGGLESTON, Electrical
SALES — SERVICE
8100 Georgia Ave. TAylor 4400

Shop & Compare

Nearly 2 acres of fine furniture

WM. E. MILLER
Furniture's Hall of Fame
SINCE 1900
Main Store
8th & Pennsylvania, S. E.
OPEN NIGHTS TIL 9, SAT. TIL 5
7th & E, S. W. Open Daily til 6

THE DISTRICT LINE by Bill Gold

Was Betty Trying That Locked-in Flavor?

Frank Murray of 2900 Connecticut ave. nw., is puzzled by this sentence from a gossip column in our morning contemporary:

"Betty Hutton will delight the New York scribes when she pours cocktails in a new kind of hostess gown."

It probably has a drawstring at the bottom, to prevent leaking.

GIVE-AWAYS

"All-white cat with sky-blue eyes; affectionate, intelligent, pregnant." (Columbia 4654, after 6 p .m.)

"Playful male cat, 18 months old; will deliver." (Executive 2420, extension 78, between 9:15 a. m. and 5:30 p. m.)

MURDER MUST BE OKAY

The new rent control law contains a provision which permits landlords to evict a tenant

who is using the premises for "illegal" purposes.

This set Government lawyers to work, trying to figure out what was "illegal" in the various local jurisdictions, and after hours of deliberation, they've come up with an answer.

The only crime which is illegal in all 48 States (they contend) is counterfeiting.

MISCELLANY

One of our afternoon contemporaries recently carried a classified ad which offered: "Washing machine, $45; Zenith radio, $25; both for $75" . . . Opportunity for not-so-bright young man, eh? . . . **Jean Boehm** of 1367 Massachusetts ave. se. commends Capital Transit Operator No. 2562 for his courtesy in helping two old ladies. The records list No. 2562 as **Chester L. Queener** of 110 C st. ne. . . . H. M. N. also has kind words for a courteous operator—who turns out to be a veteran of 14 years of service. He's **Edgar N. Edwards** of 518 Quintana pl. nw. . . . **Mrs. M. P. Walker** of 5510 Wisconsin ave., Chevy Chase, Md., is helping collect books of all kinds for Dutch people in Liberia who are trying to learn English by reading our publications. Books may be left at Room 600, 734 15th st. nw. . . . **T. L. Stritzinger** of 2909 Blue Ridge ave., Silver Spring, Md., is keeping busy these days rounding up members for the newly formed Wheaton Citizens Association (meetings: second Monday of each month). More than 100 have joined already, and anybody else who's interested can contact District Liner Stritzinger at Sterling 4700, extension 3438, weekdays . . . **G. R. Simcox** of 262 N. Barton st., Arlington, Va., wonders why one of our afternoon contemporaries recently carried the line: "She lived alone, with her daughter." . . . I'm reminded of the line from the old musical comedy, "Connecticut Yankee," in which the fellow contemolates joining "a colony of hermits."

COINCIDENCE DEPT.

Robert Haas of 2963 McKinley st. nw. is beginning to suspect that Capital Transit is jinxed as far as he's concerned.

Bob has ridden streetcars three times in the past six weeks. The first time he was on the way to keep an appointment with his dentist. But the car broke down, and he missed his appointment.

The second time he was going to see his doctor. Again the car broke down, and again he missed his appointment.

The third time, Bob felt he'd be safe. No doctors or dentists were involved. He just wanted to go out to Griffith Stadium to pick up some ducats for the opening game.

This time the car up ahead hit a truck, and traffic was stalled. By the time the nuts and bolts were swept up and service restored, Bob knew the jinx had worked again.

He got to the ticket window 10 minutes after it closed.

From now on, he thinks he'll travel via Capital Transit only under an alias, to fool the gremlins.

VAGRANT THOUGHT

Whatever happened to the report, due last week, in which Danny Maher was to prove that the police have done "10 times as much" to curb gambling as has District Attorney Fay?

PATIENCE

Oh husband with your rod and reel,
There's something that I wish;
You'd have the patience, dear with me
You have when nabbing fish.
Ruth H. Norris.

Listen to Bill Gold's "This Is Washington," the District Line on the Air. Monday through Friday, over WTOP, from 10 a. m. to Arthur Godfrey time at 10:30.

50 YEARS OF KNOW HOW

He's OUT!

1-2-3 strikes and you're out in a ball game!

But how many strikes have your eyes been subjected to? Too many to mention. Don't wailt till your eyes are "out" before you think of protecting them with glasses that have been fitted to your needs. Our competent staff will satisfactorily correct your vision.

For a New Lease on Sight See Leese

614 9th St. St. N.W. NA. 5087 — 3305 Conn. Ave. OR. 4126

M. A. Leese OPTICAL COMPANY

Free Parking Anderson's Parking Lot Just Above G St.

Authentically Styled . . Richly Grained

Dropleaf Table . . .

Regularly $49.50 Value!

Graceful Duncan Phyfe style with sturdy pedestal base, drop leaves and drawer. Size closed, 38x16½"; open, 44x38". Richly grained, 5-ply mahogany veneered tops and leaves. Selected hardwood base and brass-finished claw feet $39.95

Matching chairs . . . . . $9.50 each

CONVENIENT CREDIT TERMS ARRANGED!

IDEAL Bedding & Furniture Co. 622 E Street N.W.

SAVE $326.00!

GE

on this

General Electric Console model Television set with AM & FM radio phonograph. Beautiful mahogany. List $725.00. Now only

$399.00

ALSO

Famous make Table model Television set, full 10-in. screen. List $199.95. Now only $159.95

Electric Ice Cream freezers, reg. $29.95, now $19.95

Hanovia portable Sun lamps, reg. $39.95. Now $24.95

NORGE refrigerator, 10 cu. ft., frozen food compartment. 5-year warranty. Reg. $359.50. Now . . . $269.50

Famous make Spin-dry washer. Reg. $179.95. Now $134.95

THOR wringer washer. Reg. $139.95. Now $99.95

Famous make wringer washer. Reg. $119.95. Now $69.95

WHILE THEY LAST ALL POPULAR 10-IN. RECORDS

Reg. 79c. Now 10c

Extra special (while they last) Emerson phonograph needles, regularly 25c, now per pkg. 3c

ALL CLASSICAL RECORDS 40% to 50% OFF

ABC Supply Company 1414 14th St. N.W. HObart 1414

MARK TRAIL

MARY WORTH

STEVE CANYON

JOE PALOOKA

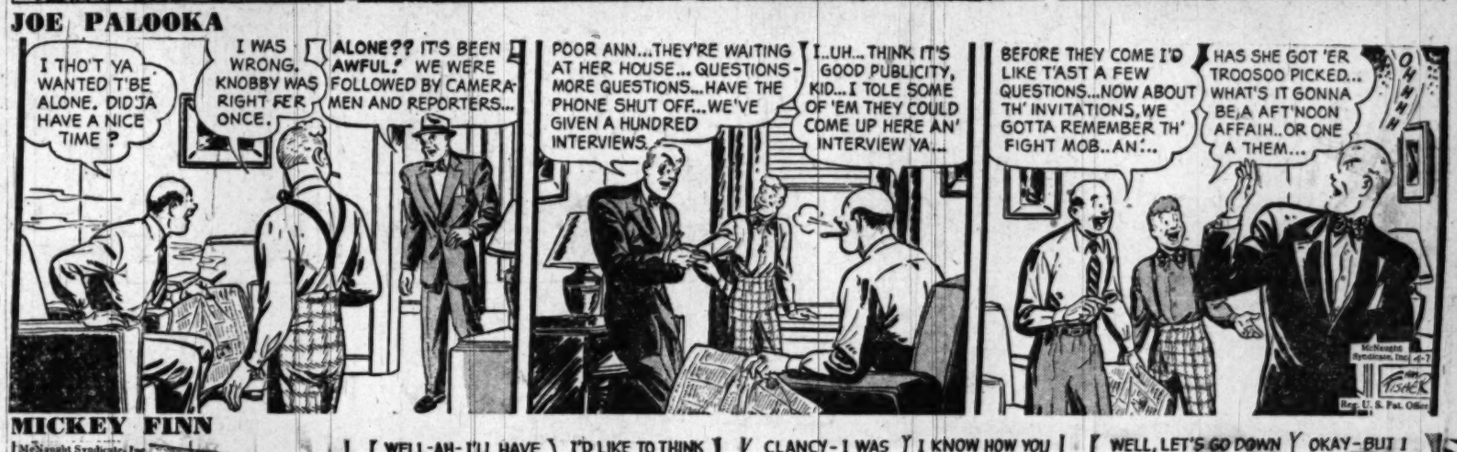

MICKEY FINN

PENNY

DOTTY

THE SAINT

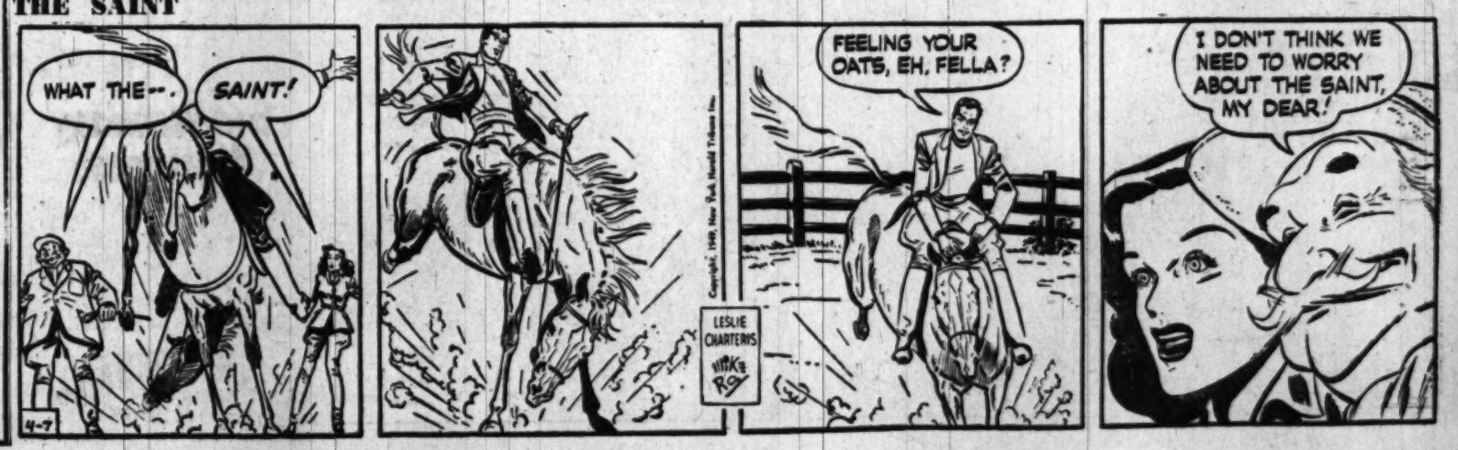

TERRY AND THE PIRATES

STEVE ROPER

DIXIE DUGAN

MYRTLE

OZARK IKE

DONALD DUCK

WINNIE WINKLE

BARNABY

End Washday Weariness
with Thor
AUTOMAGIC WASHER
NEW LOW LIST PRICE
SINGLE TUB
SPINNER DOWN . . . NO BOLT . . . NO PLUMBING
FREE Home Demonstration . . . No Obligation
J. C. EGGLESTON, Inc.
Electrical SALES — SERVICE
3700 Georgia Ave. TAylor 4400

The Washington Merry-Go-Round

Memories of Other Peace Pacts

By Drew Pearson

Memories of many other peace pacts came back as I sat watching the Foreign Ministers sign the North Atlantic Pact. Vivid memories, youthful memories, poignant memories, filled with hopes for peace . . . The Kellogg Pact, the Washington Arms Treaty, the London Naval Conference. As a young newspaperman I attended them all, and with all of them hoped—as did the world—that with each signing a new era of peace was ushered in.

Hughes

Those were days when I was naive and optimistic. Perhaps America was the same way—at least regarding peace conferences. We were sure that the end of World War I meant the end of wars forever. And every newspaper in the country heralded the Washington Arms Conference — first great disarmament conference—as the beginning of a new era of peace.

First Arms Conference

Charles Evans Hughes, bewhiskered, dignified, full of vigor and ideals, presided. Warren G. Harding in all his handsomeness opened the conference on Armistice Day, 1921. Lord Balfour, the perfect English gentleman, charmed the crowds. Aristide Briand, then in his prime, spoke so eloquently in French that the crowds, understanding not a single word, cheered him to the echo.

Just out of college, I persuaded Dick Slocum, now manager of the Philadelphia Bulletin, then editor of the Swarthmore College student weekly, to make me his official correspondent to cover the Arms Conference. Full of youthful ideals I went to Washington.

I didn't know what it was all about; but I have watched what happened since — watched what happened to the conference treaties signed with such acclaim, with such hope, such prayer for future peace.

The treaty to scrap battleships was faithfully carried out by us—and by the rest of the world, because the rest of the world had almost no battleships to scrap. But the rest of the world promptly began building cruisers.

The Nine-Power Pact guaranteeing the sovereignty of China was trampled into the dust of Manchuria by the Japs on September 18, 1931, and has been laughed at by the Russians since. Henry L. Stimson strove valiantly to save it, but Europe didn't.

And the Four-Power Pact prohibiting naval bases on the islands of the Pacific was stealthily violated by the Japanese so that, came Pearl Harbor, we found Truk, Tarawa, Iwo Jima, Okinawa to be bastions of military strength.

So vanished the first peace dreams of the American people.

Then came the Kellogg Pact.

Benes Dreamed

It was hot in the Salle de l'Horlogs on the August day in 1938 when the world outlawed war. The sun spread its slanting rays over the Seine, penetrated the deep, curtained windows of the Quai d'Orsay and danced along the crystal candelabra of Louis XVI. I can still remember how it even cast shadows around the cadaverous eyebrows and great drooping mustache of Aristide Briand, making him appear more the stage villain than Europe's foremost exponent of peace and coauthor of the pact to outlaw war.

The sunlight glistened on the great gold pen held in the hand of Gustave Stresemann, Foreign Minister of Germany. Eleven years later his country was to plunge the world into the bloodiest war in history, but on that August day in 1928 he scratched his name on the ornate parchment pledging Germany to renounce war.

Across the table sat Eduard Benes of Czechoslovakia. Benes is dead now, a broken-hearted hero who also dreamed of peace. And before he died he saw his nation ravaged first by Hitler's army, then squeezed under the iron curtain by the threat of the Red army. But all that he did not know when he signed the pact outlawing war on that sunshiny afternoon at the Quai d'Orsay.

On around the table went the parchment. It received the signature of Count Uchida, whose imperturable face gave no hint that four years later he, as Foreign Minister of Japan, would be snapping his fingers at the treaty he had signed.

So the pen scratched on, affixing to the pact signatures of diplomats who may have had tongue in cheek, but which carried the hopes, the dreams of all the people.

George III Almost Smiled

Then there was the London Naval Conference signed April 22, 1930, in the pleasant drawing room where Queen Anne once took tea and which was supposed to limit the weapons that the Washington Conference omitted—cruisers. I remember so well the three King Georges looking down from their portraits at the American delegation. And it almost seemed that the radiance of the morning plus the optimism for peace induced George III to forget the scowl he usually had for rebellious Americans.

Not only the portrait of George III, but everyone else was in a happy mood, and M. Briand suggested to Senator Joe Robinson that now was the time for him to make his long-promised speech about the naval sacrifices of the sovereign State of Arkansas.

Eight years before, Charles Evans Hughes, winding up the Washington Arms Conference, had said: "This treaty absolutely ends naval competition for all time."

At London on that balmy April morning, Ramsay MacDonald, Prime Minister of England, was more cautious. "This is just the end of the chapter," he said. "We are merely turning over a new leaf in naval negotiations."

But not even the cautious MacDonald realized that nine years later Europe would be convulsed in the throes of war again.

Copyright, 1949, The Bell Syndicate, Inc.

The World's Most Unusual Lumber Yard
For Lumber Call Our Number ATlantic 1400
Hechinger Co.
Flowering Trees
To Beautify Your Garden

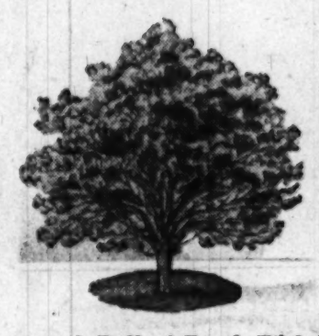

ALL OF OUR GARDEN SHOP STOCK IS THE VERY FINEST AVAILABLE
A Ball of Earth With Each Tree
WHITE DOGWOOD 3 to 4 feet high $3.39
FLOWERING CRAB 4 to 5 feet high $1.98
FLOWERING CHERRY 4 to 5 feet high $3.75
FLOWERING PLUM 4 to 5 feet high $1.98
Plus A Wonderful Array Of
• FRUIT TREES • SHADE TREES
• EVERGREENS • PERENNIALS
COME—WRITE—PHONE ATlantic 1400
FOUR COMPLETE HOUSE AND GARDEN STORES
NORTHEAST 13th & R Sts. At Bladensburg Rd.
NORTHWEST 5925 Ga. Ave. At Military Rd.
ANACOSTIA 1905 Nichols Ave. At Good Hope Rd.
VIRGINIA Falls Church, Lee Hwy. At Hillwood Ave.

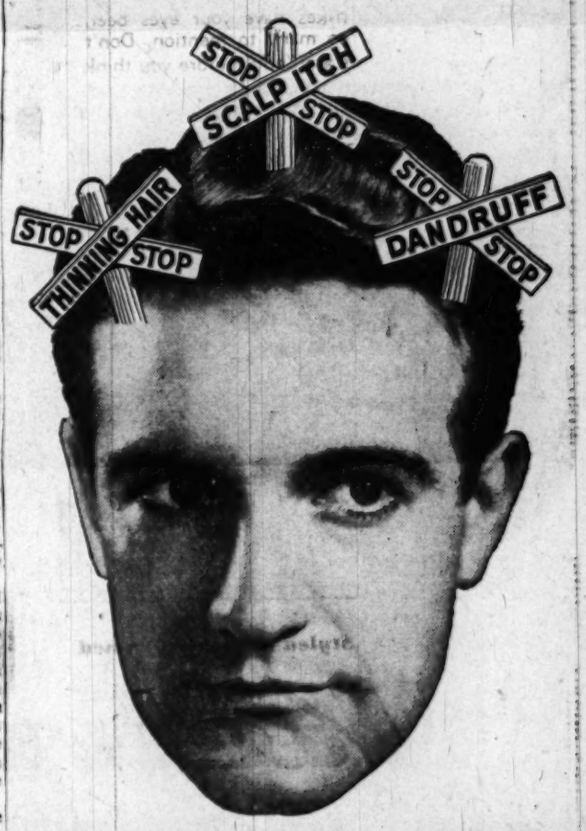

WHY BECOME BALD?
Heed these Danger Signals
Choose Thicker Hair—NOT Baldness!
Baldness can be prevented! Danger signals, such as (1) thinning hair; (2) scalp itch; (3) dandruff, should warn you that you need to act immediately to avoid baldness. Do as a half-million other persons have done—let Thomas rid your scalp of baldness-producing local disorders, and then stimulate normal hair growth for you.
Come in today and see how the reliable Thomas method (A) conquers 14 local scalp disorders; (B) corrects abnormal dryness or oiliness; (C) helps your hair grow thicker, as Nature intends it should. *Only* Thomas offers you the technical skill and "know-how" which comes from 25 years of success. Consult a Thomas expert today—without charge—let him show you exactly how Thomas can help you get rid of imbedded dandruff and stimulate hair growth so you won't become bald. Remember—scalp examination is free.
★ Important—*Thomas offers only professional service, given exclusively in Thomas offices.*
WORLD'S LEADING HAIR EXPERTS
THE THOMAS'
SUITE 1050-52 WASHINGTON BLDG.—*Call NAtional 9562 Today*
CORNER N. Y. AVE. and 15TH ST. N.W.
(Separate Departments for Men and Women)
Hours: 9:30 A.M. to 7 P.M. SATURDAY—9:30 A.M. to 3:30 P.M.

Shop & Compare
Nearly 2 acres of fine furniture
WM. E. MILLER
Furniture's Hall of Fame
SINCE 1900
Main Store
8th & Pennsylvania, S. E.
OPEN NIGHTS TIL 9, SAT. TIL 5
7th & E, S. W. Open Daily til 6

Washington's Newest in Refrigerators at The Hecht Co.

Kelvinator REFRIGERATOR

COLD FROM TOP TO BOTTOM!

299.95

Yours for $45 down payment with moderate monthly payments

More space for everything! More space . . . because the tilt bin is refrigerated too! And more . . . a special kind of cold for every food. Intense cold in the huge freezer chest . . . normal cold in shelf space . . . crispy cold in the vegetable and fruit drawers . . . 10½ cubic feet in all! What's more, you get a hinged shelf that makes way for bulk foods . . . watermelon, turkey. See this kitchen king at The Hecht Co. . . . get it to make the most of your refrigerator dolla

Refrigerators, 7th Floor, Washington; Lower Level, Silver Spring

THE HECHT CO.

WASHINGTON & SILVER SPRING